The Weather
Today—Partly cloudy and continued moderately warm. Tomorrow—Cloudy with occasional rain and somewhat cooler. Yesterday—High, 59; low, 36. (Details on Page B-7.)

The Washington Post

Now 3:30 P.M. Sunday Post Want Ads are now taken until 3:30 P.M. Saturday. NAtional 4200.

NO. 24,614 | Entered as Second Class Matter, Postoffice, Washington, D. C. | Copyright, 1943, By The Washington Post. | WASHINGTON: SATURDAY, NOVEMBER 6, 1943 | DISTRICT OF COLUMBIA AND SUBURBAN AREA THREE CENTS | ELSEWHERE FIVE CENTS

UNIVERSITY OF CALIFORNIA NOV 19 1943

700 Heavy U. S. Bombers Blast Germany

WLB Affirms Coal Raise; Steel Wage Talks Likely

Decision Is 11 to 1; Morse Charges Board Capitulated To Striking Miners

Ben W. Gilbert

By an 11 to 1 vote, the War Labor Board yesterday gave its blessing to the wage agreement which Secretary of Interior Harold L. Ickes and President John L. Lewis signed Wednesday to end the fourth general coal strike of 1943.

Public Member Wayne L. Morse, the lone dissenter, charged that the board and Ickes "capitulated" to the striking miners by accepting the contract "which appears to have been dictated at the point of the strike weapon."

"The example set by the procedure adopted in this case," Morse said, "is likely to cause serious interruption of production in any other industry in which there may be irresponsible union officials who are not loyal to their no-strike pledge."

The pact adopts for the first time in coal mining history a strict "portal to portal" system for the coal mining industry, with a nine-hour basic day, including an assumed average of 45 minutes travel time underground, an assumed eight hours of actual productive time mining coal, and a 15-minute lunch period, paid for at the rate of $8.50 a day, instead of $7 for seven hours of actual work time, irrespective of travel time or lunch time provided at present.

At Least $57 Weekly

WLB had previously offered to approve payment of $8.12½ in Illinois for a nine-hour day, including 45 minutes travel, 30 minutes lunch and 7 hours 45 minutes work, but Lewis rejected the offer, precipitating the general strike.

The Ickes-Lewis pact increased the proposed day rate 37½ cents by the expedient of cutting the miners' lunch period in half to provide 15 minutes more work time a day at time-and-a-half rates. For a six-day week a miner will earn at least $57 under the pact.

Meanwhile, the board's decision was expected to have almost immediate repercussions on the entire wage-stabilization program. Reliable reports emanating from the CIO convention in Philadelphia and from steel-industry sources indicated that the CIO United Steel Workers is about to reopen its wage agreements covering more than 700,000 workers.

It is expected that a demand for substantial wage increases will be made at a meeting of the Steel Workers' executive board scheduled for Monday in Philadelphia.

The "Little Steel" formula was

See COAL, Page 4, Column 6.

District News Highlights

(Other Than Those on Page 1.)

Householders here will save about 5 cents a month on gas bills next year if PUC proposals become effective. (Page B-1.)

Community War Fund now needs only 16.2 per cent of $4,800,000 goal. (Page B-1.)

Dairymen denied authority to reduce butterfat content of cream from 30 to 12 per cent after hearing before War Foods Administration. (Page B-1.)

Dealers here say they expect limitation on coal deliveries to continue possibly throughout the winter. (Page 9.)

American soldiers, back from German prison camps, tell dramatic stories at Walter Reed Hospital. (Page 3.)

Divorce obtained by Washington architect in Florida ruled invalid by District Court Justice. (Page B-1.)

They're talking about you because BARNABY and his Fairy Godfather Start MONDAY In THE POST

The Halfway Mark

Allies Smash Forward, 75 Miles From Rome

By Noland Norgaard

Algiers, Nov. 5 (AP).—Halfway to Rome from its bloody Salerno beachhead, the American Fifth Army streamed through shattered German defenses to the flooded mouth of the Garigliano River on the Mediterranean today, while the hard-driving British Eighth Army slashed on toward the enemy's main supply lifeline to the Trigno River sector on the Adriatic.

The two armies together overran more than a score of towns and villages in their advances yesterday, it was disclosed today.

American troops were fighting on the heights overlooking Venafro, a central anchor of the Nazis' collapsed Massico Ridge line, and the city's fall was believed imminent. All along the Fifth Army front German troops were falling back under continuous, heavy pressure toward their next stand along the Aurunci Mountain Range.

(DNB, German news agency, announced that Nazi troops had evacuated Venafro.)

Hope was revived that Allied forces would fight their way into Rome, now only 75 miles away, by Christmas or New Year's.

After days of savage fighting, in which numerous Nazi tank-led counterattacks were repulsed, Gen. Sir Bernard L. Montgomery's Eighth Army captured the heavily-defended town of San Salvo near the mouth of the Trigno yesterday, an Allied communique announced. The final charge that carried San Salvo was aided by two British destroyers that stood off and blasted the Nazis from their entrenchments.

British and Canadian mountain fighters who stormed into the inland communication center of Isernia in darkness yesterday morning pushed on north toward a main lateral highway extending from the Apennines to Vasto on the Adriatic. It passes only 8 miles from Isernia.

This road had been the avenue of supply for German forces opposing the Eighth Army along the Trigno River. With its loss the enemy quickly will find its present positions untenable on this "backdoor" route to Rome.

(The German high command broadcast from Berlin that an Allied force had attempted to make a landing from the sea in the Pescara area, 40 miles up the Adriatic coast from the Eighth Army's present position and well north of Rome. There was no Allied confirmation of such a leapfrog tactic.)

Advancing steadily in the center, American units crossed the upper

See ITALY, Page 2, Column 2

Japanese Rush More Warships To Solomons

Allies See Heavy Air and Sea Battles As Drive Continues

By William F. Boni

Southwest Pacific Allied Headquarters (Saturday), Nov. 6 (AP).—Presaging heavy naval and air battles to come, Japan is rushing both heavy and light cruisers and destroyers down from Truk to Rabaul in a frantic effort to halt the Allied drive up the Solomons, headquarters disclosed today.

It appeared likely that at least five such convoys now are southbound over the 800 miles from Truk toward Kavieng, New Ireland, and Rabaul, New Britain.

The largest convoy spotted by Allied reconnaissance planes included five heavy cruisers, three light cruisers, five destroyers, two corvettes, a whaling ship and three freighters, of which one probably is a transport.

Two Vessels Already Hit

General MacArthur said the Japanese were trying to "retrieve the situation at Rabaul" where American planes in eight raids since October 12 have sunk six destroyers, damaged two heavy cruisers, a destroyer tender, a submarine, a submarine tender, as well as sunk a considerable tonnage of large merchant vessels. In those raids, more than 700 Japanese planes have been destroyed or damaged.

These heavy blows have kept Rabaul largely neutralized and unable to cope effectively with the invasion of Bougainville, 260 miles to the southeast, at Empress Augusta Bay.

At least one of the many convoys sighted already has been bombed with hits on two cargo vessels.

Destroyer Bombed

The biggest 19-ship group was sighted in the early morning Thursday northwest of Mussau Island which is above the northwestern tip of New Ireland.

On Friday morning, nine ships, including destroyers, and possibly cruisers, were spotted on a south-

See PACIFIC, Page 3, Column 3

Troops Use Tear Gas on Jap Internees

Army Uses Bayonets To End Disorders At Tule Lake Camp

Tule Lake, Calif., Nov. 5 (AP).—After Army troops were brought here and sought to cool the temper of 15,000 rebellious Japanese at this segregation center, they broke up a large gathering of internees with tear gas tonight, witness reported.

While Army authorities remained silent, observers said a group estimated variously at from 250 to 1000 Japanese gathered apparently for a conference, but was dispersed by tear gas.

Tanks, armored cars and hundreds of troops kept a constant patrol of the 700-acre barracks city.

Earlier, sullen internees watched intently construction of a high, barbed wire fence barring them from Caucasian offices and quarters.

The 40-foot so-called "shooting strip" between two fences around the populated settlement was kept clear.

It was evident that the future was up to the internees themselves.

"Quiet has been restored," was the Army's only comment.

The troops, charged only with the external security of the project, as long as the War Relocation Authority could retain control of focal points inside, moved into the administration area en masse after a civilian guard was beaten severely. More violence appeared imminent, and the WRA called for help.

Twenty internees were injured, and 500, their arms folded over their heads, were rounded up, at the points of bayonets, for questioning.

Long-smoldering resentment on the part of Tule Lake internees, nearly all of them proven or suspected disloyalists, first broke into the open last week.

They refused to harvest crops; demanded better food, oiled streets, changes in white personnel, held 200 employes virtual prisoners during a three-hour mass demonstra-

See JAPS, Page 3, Column 1

Conference in Chungking

U. S., Britain and China Reach Accord on Far East Campaign

By Edward T. Folliard

President Roosevelt announced yesterday that the three powers fighting Japan had reached complete agreement on a continental campaign in the Far East.

The agreement, he said, came in Chungking, where American and British officers held an extremely successful conference with Generalissimo Chiang Kai-shek and his Chinese military advisers.

In attendance were Admiral Lord Louis Mountbatten, supreme Allied commander of the Southeast Asia front; Lieut. Gen. Joseph W. Stilwell, American commander in the Burma-China-India theater; Maj. Gen. Claire L. Chennault, commander of American air forces in China, and Lieut. Gen. Brehon B. Somervell, commanding general of the Army Service Forces.

Mr. Roosevelt said there had been complete agreement between the Chinese and ourselves on methods of handling the continental campaign in the Far East.

"Is it bad news for Japan?" a reporter asked.

The President agreed that it was.

The meeting in Chungking was a sequel to the Quebec war conference, where Lord Mountbatten was chosen as the supreme Allied commander of the new Southeast Asia Front, based in India and Ceylon. The Quebec communique, it will be recalled, said the discussions "turned very largely upon the war against Japan and the bringing of effective aid to China."

Britain's deepening interest in the war against Japan was again emphasized last night by an announcement from London that Prime Minister Churchill had appointed two of his leading military advisers to represent him at the headquarters of Generalissimo

See ROOSEVELT, Page 3, Col. 1

Red Troops Smash Into Kiev Suburbs

City Surrounded On 3 Sides; Only One Escape Route Open To Battered Nazis

London (Saturday), Nov. 6 (AP). Soviet forces swarmed down from the north into the northern and western suburbs of Kiev to outflank that historic cathedral city and surround it on three sides in a major new Russian drive that broke through two German defense lines, Moscow announced today.

Entrenched for more than a month on a Dnieper River island a few hundred yards from the eastern cliffs of Kiev, the Russians suddenly pounced down on the city from their bridgehead in the north and in a 16-mile advance in 24 hours broke the German defense lines one after the other.

A number of strongly fortified settlements fell to the victorious Russians as large German forces fled, a midnight bulletin said.

The Russians captured Priorka, 3 miles north of Kiev, and then smashed into Svyatoshin, 4 miles to the west, cutting first the railway to Korosten, 82 miles to the northwest, then the road to Zhitomir, 80 miles to the west.

Enemy Forces Routed

"Large enemy forces were routed," said the Moscow midnight communique supplement recorded by the Soviet radio monitor here.

"The enemy is desperately trying to halt the advance of the Soviet troops. He hastily is bringing up reserves of infantry and tanks and throwing them into the battle from the march.

"Eleven Hitlerite counterattacks were repulsed with heavy losses to them. About 3000 German officers and men were wiped out."

The Germans now could escape only to the southwest, and the city appeared doomed as the Russian drive gained momentum.

The Germans were expected to begin evacuating the centuries-old "Mother of Russian Cities" shortly, if they have not already begun their retreat.

Battle Is On, Nazis Say

"The battle for the possession of Kiev is now in progress," a Berlin broadcast had said earlier.

Cleaning up in the south between the Dnieper River and the Black Sea, the Russians "completely cleared the German Fascist invaders from the territory of the peninsula south of the Dnieper Delta," the communique said.

Thirty towns and hamlets were taken back by the Soviet troops who now were opposite the mouth of the Bug River and 30 miles due southeast of Nikolaev and 50 miles across the Black Sea from Odessa. East of this position, where the Dnieper comes down from its wide bend, the Russians were facing Kherson across the stream.

Much Booty Captured

More than 1200 Germans were killed, many prisoners were taken and large quantities of arms and materials captured in this drive, Moscow said.

On the north central front another 1000 Germans—making a

See RUSSIA, Page 2 Column 5

Senate Votes World Peace League, Implies Use of Force If Needed

Isolationist Bloc Roundly Beaten By Tally of 85 to 5

By Robert C. Albright

The Senate last night by the towering majority of 85 to 5 went squarely on record with the Moscow conference for an international association of nations, large and small, to keep the peace after the war.

The unprecedented Senate action, promptly sent to the President as "information," climaxed 10 days of debate and a bitter-end fight by an isolationist handful opposed to any commitment whatsoever.

The fullest attendance on any recent vote turned out to settle doubts in this Nation and abroad as to Senate postwar thinking. While the stand was not binding on any future Senate, none doubted the broad action held treaty-ratifying hope.

"Bayonets if Necessary"

Added force was read into the resolution in a dramatic eleventh-hour interpretation by Foreign Relations Chairman Tom Connally. Said Connally: "This resolution has in it the teeth of bayonets if necessary."

Behind the resolution's general stand for "international authority with power to prevent aggression" lay the right to use airpower, artillery, great armies and navies, should military sanctions prove necessary to prevent another war, said the Texan.

In the final push to approve the Foreign Relations Committee's 177 words of postwar peace assurance, the Senate bowled over amendments like ten pins, with never more than a voice vote.

Among substitute declarations shouted down was the 45-word Fulbright resolution asking international postwar machinery "with power adequate to establish and to maintain a just and lasting peace," which the House had approved, 360 to 29.

Proud of its treaty-ratifying prerogatives, the Senate would have none of the House bid for concurrence.

When the roll finally was called on the Conally resolution, strengthened by unmincing words from the Pact of Moscow, only three Republicans and two Democrates voted "No," with one absent Progressive (LaFollette) paired against it.

They were Senator Hiram Johnson of California, last of the "little band of willful men" who fought Woodrow Wilson's armed ship bill 25 years ago, Henrik Shipstead, of Minnesota, and William Langer, of North Dakota (Republicans), and Burton K. Wheeler, of Montana, and Robert R. Reynolds, of North Carolina (Democrat).

Johnson Quavers Opposition

Ailing, his voice rising scarcely above a whisper, Johnson took the floor against the advice of his doctors to say he had longed to get into the fight against the resolution "with but half my voice and half my hearing."

"God preserve us in the days that are to come," quavered Johnson. "I know what they will bring. I have been through such. But

See POSTWAR, Page 4, Column 4

Text of Senate-Approved Statement of Postwar Aims

The postwar international-relations resolution adopted yesterday by the Senate reads:

RESOLVED, That the war against all our enemies be waged until complete victory is achieved.

That the United States cooperate with its comrades-in-arms in securing a just and honorable peace.

That the United States, acting through its constitutional processes, join with free and sovereign nations in the establishment and maintenance of international authority with power to prevent aggression and to preserve the peace of the world.

That the Senate recognizes the necessity of there being established at the earliest practicable date a general international organization, based on the principle of the sovereign equality of all peace-loving states, and open to membership by all such states, large and small, for the maintenance of international peace and security.

That, pursuant to the Constitution of the United States, any treaty made to effect the purposes of this resolution, on behalf of the Government of the United States with any other nation or any association of nations, shall be made only by and with the advice and consent of the Senate of the United States, provided two-thirds of the Senators present concur.

Truman Report Hits Military's Postwar Plans

Also Urges Thought Be Given to Obtaining Lend-Lease Repayment

By the Associated Press

The Senates Truman committee yesterday bluntly advised military authorities they have "no authority" to provide a postwar WPA.

In a report dealing with postwar preparations, the committee criticized "predictions by Army officials" that soldiers would not be released until industry has jobs for them and that war contracts would be continued pending reconversion of war plants.

"The Congress has never authorized either the War or Navy Department to provide a new Work Project Administration by forcing soldiers or sailors to remain in the Army or Navy, or by permitting the production of war goods for which there is no military use," the report asserted.

On Lend-Lease Repayment

"The Congress did not vote billions of dollars of appropriations to the War and Navy Department for such purposes as these, and the job which the Army and Navy did in peacetime planning for wartime needs does not support a conclusion that they should be allowed to determine the conditions under which peacetime business is to be operated. This is not a military function."

As part of an over-all preparation for postwar prosperity, the committee recommended that consideration be given to seeking some repayment from the British for lend-lease shipments.

If England cannot pay in dollars for the petroleum she needs, the committee recommended that some thought be given to United States acquisition of British-held reserves in Asia, South America, and the Dutch East Indies.

White Paper Planned

(In London Prime Minister Churchill, in a written reply to a House of Commons questioner, said yesterday the British government was considering issuing a white paper explaining the working of Lend-Lease.)

In a further comment on the need for reducing the ultimate cost of the lend-lease program to American taxpayers, the committee asserted that the United States has

See TRUMAN, Page 4, Column 1

Cost-of-Living Probe Ordered By Roosevelt

President Assigns Special Board of WLB Members to Task

Compromise Sought

SENATORS and officials seek subsidy compromise that would avoid bitter fight over veto. Page 7.

To Report in 60 Days

By The Associated Press

President Roosevelt named a labor-industry-public board yesterday to investigate the wartime cost of living. The action followed complaints by union leaders that living costs have shot up far faster than wage increases.

The investigators, all drawn from the membership of the War Labor Board, which has jurisdiction over wages, are to report in 60 days. They will begin work Monday.

President Roosevelt disclosed appointment of the board at his news conference, where he agreed with a questioner that the cost of living was a thing that varied by families.

He said many people thought of the matter only in terms of food, but that it included rent, clothing and recreation and varied in regions. He expressed hope for a quick survey clarifying for the public what the cost of living meant.

Refers to Check on Index

The President said the National Statistical Association recently investigated the cost-of-living index of the Labor Department's Bureau of Labor Statistics and found it had sometimes worked out very well.

(This non-Federal committee reported a month ago that the index was essentially accurate but of limited usefulness. That the phase, "cost of living," was ambiguous if used in adjusting wages and salaries.

("The general index," said the committee, "is a national average and relates to large cities only.")

The AFL, CIO, railroad men and miners say that while holding wages down, the Government has permitted retail prices to soar. They have supported the Administration effort to subsidize retail prices, and

See COSTS, Page 4, Column 6

300 Fighters Also in Raid; 2 War Plant Cities Raked

2000 Tons of Bombs Loosed; Allies Lose 17 Aircraft; Nazis Strike at London

By Robert N. Sturdevant

London (Saturday), Nov. 6 (AP). A great force of American heavy bombers—as large as the record fleet of 700 which hit Wilhelmshaven Wednesday—bombed Gelsenkirchen, site of three of the greatest synthetic oil works in Europe, yesterday, and attacked the vital railway yards at Muenster.

With a bountiful escort of Thunderbolts and Lightnings swelling the American formations to upward of 1000 planes, the Fortresses and Liberators pounded the two important western German cities during what was apparently one of the heaviest attacks ever made on Germany.

Possibly 2000 tons of bombs were loosed on the two cities, to equal the amount dropped during the raid on Wilhelmshaven.

17 Planes Lost

Ten heavy bombers, two medium ones, and five fighters were missing from the day's operations, which included attacks on military targets in northern France and Belgium.

The attack on Wilhelmshaven had cost five heavy U. S. bombers.

Today's communique said 38 enemy fighters were destroyed by the American planes—20 by the bombers and 18 by the accompanying fighters.

Amid indications that Allied night raiders again were striking deep into Germany early today to continue another prolonged round-the-clock assault on Adolf Hitler's European fortress, the U. S. Eighth Air Force announcement disclosed that Marauder, Mitchell and Typhoon bombers were over northern France in force in daylight yesterday.

Muenster, capital of Westphalia in northwestern Germany, is an important railway center close to the strategic Dortmund-Ems Canal. It lies approximately 60 miles northeast of Duesseldorf, plastered Wednesday night by the RAF.

Gelsenkirchen, besides being an important industrial city, is on the important Dortmund-Hamm railway. It lies 20 miles west of Dortmund in Westphalia and 20 miles northeast of Duesseldorf.

Northern France Hit

The medium bomber sweeps over northern France, the communique said, were covered by "many squadrons of fighters" which also made diversionary sweeps.

Mustangs on offensive patrols during the day attacked locomotives and other targets in northern France and Belgium.

Berlin radio, meanwhile, followed other stations in northwestern Europe last night in suddenly going off the air, apparently indicating Allied bombers were deep over enemy territory.

The American daylight assault followed an RAF Mosquito-bomber punch at the same general area Thursday night.

Returning American crewmen reported the most intense anti-

See RAIDS, Page 2, Column 1.

Vatican Bombed By Allies, Axis Radio Declares

London (Saturday), Nov. 6 (AP).—The German-controlled Rome radio, in a special broadcast early today, said Vatican City was bombed last night and that "considerable damage" was caused by four bombs which fell among historic buildings.

The broadcast declared the famous Laboratorio Dei Mosaici was hit and that a bomb dropped near the palace of the Governor. There was no confirmation from any Allied source, but Berlin said Allied planes made the raid.

The Ministry of Information said the Vatican radio went off the air last night 50 minutes ahead of time.

It was recalled the Allies have warned of the possibility of Vatican City being bombed by the Axis powers who, it was said, were likely then to declare Allied aircraft had made the attack.

Fly in the Ointment

Brewster May Lose Contract If Union Retains De Lorenzo

By Mary Spargo

Continuation of the Navy's 139-million-dollar Corsair fighter contract with the Brewster Aeronautical Corp. may hinge upon whether Local Union UAW-CIO retains Thomas Vincent De Lorenzo as president, members of the House Naval Affairs subcommittee investigating Brewster indicated yesterday.

Representative Hebert (Democrat) of Louisiana said toward the conclusion of the union president's testimony that he was going to recommend that the full committee request withdrawal of the contract if De Lorenzo remains.

Other committee members appeared to share his sentiments after the session.

"If the full committee issues a report requesting cancellation of that contract, you may be sure the Navy is likely to follow that recommendation," Hebert warned.

He said the cancellation would close down the plants and throw out all Brewster workers.

De Lorenzo, who was savagely grilled Thursday until he admitted to a string of mysterious aliases and falsification of records declared that such action would indicate that the fascism he feared for the future had already come to the United States.

At the same time, De Lorenzo, who was sent to the ropes time and again in Thursday's session, once more slipped in his footwork and was trapped into statements which apparently have thrown away in advance any claim to Selective Service deferment on the basis of his occupation as a union leader.

The opponent who yesterday outboxed the burly union leader was Representative Johnson (Republican) California lawyer.

Thomas Announces Probe Of Local and De Lorenzo

Philadelphia, Nov. 5 (AP).—R. J. Thomas, president of the United Automobile Workers (CIO), said today that the union's national officers will investigate affairs of the Brewster Aeronautical Corporation local and the "activities" of local President Tom De Lorenzo.

A UAW spokesman said the national union has no authority to "interfere" with its locals but that it can call to members' attention conditions that might result in a change of administration.

Leading up to his "Sunday" punch by questioning De Lorenzo on charges made by other witnesses that he was dictator, Johnson, who indicated his anger with the witness only by heightened color, queried:

"Then you would say that you

See BREWSTER, Page 2, Column 3

Character Assailed

Scathing Cross-Examination Leaves De Marigny Unruffled

By James L. Kilgallen

Nassau, Nov. 5 (INS).—Calm and steel-nerved, Alfred de Marigny emerged unruffled today from a gruelling cross-examination at the hands of a soft-spoken sarcastic prosecution lawyer who pictured him as a cad, a gigolo and a wastrel.

Attorney General Eric Hallinan, touching only briefly on details of the bludgeon-torch slaying of the multi-millionaire Sir Harry Oakes, devoted most of his questions to an attempt to discredit the accused count's character.

Hallinan drew forth De Marigny's bland admission that he lived with his former wife, Boston Socialite Ruth Fahnestock, for nearly nine months after their divorce, and that he accepted large sums of money from both his former and present wives.

His drawling British accent contrasting sharply with De Marigny's histrionic, French-accented voice, Hallinan established that De Marigny made a premarriage trip to California with Oakes' young daughter, Nancy, accompanied by a chaperone 18 or 19 years old; and that Oakes called De Marigny a "sex maniac" when the titled gold baron dragged his 15-year-old son Sydney from De Marigny's home after a party.

Hallinan, who termed De Marigny's title a "fake," also charged that the Marquis Georges de Visdelou and his fiancee, Miss Betty Roberts, lived in De Marigny's home although "they were not man and wife." De Marigny denied the charge, declaring Miss Roberts lived with her mother.

Deserting his attack on De Marigny's personal character for a moment, Hallinan charged the dapper young count attempted to manufacture an alibi while planning the premeditated murder of his father-in-law.

And the crown attorney also skillfully trapped De Marigny into making a statement that cast serious

See OAKES, Page 4, Column 2

Today's Index

	Pages		Pages
Columnists	6, 7	Gallup Poll	7
Crossword	9	In Congress	5
Editorials	6	Shirley Povich	8
SECTION B			
Amusements	6	Financial	7
Capital Spotlight	3	Leonard Lyons	6
ChurchNews	4, 5	Radio	11
Death Notices	7	Weather	7
Drew Pearson	6	What's Going On and Where	7
Federal Diary	1	Women's	2

'Away With King,' Naples Crowds Cry

War Sidelights

Allies Arrest Noted Italian Industrialist

Naples (delayed), Nov. 3 (AP).—Allied military authorities today arrested an outstanding Italian industrialist, Paolo Signorini, on an unannounced charge and AMG removed from city and provincial offices and courts several hundred known Fascist party leaders.

Signorini is being held in Naples prison, presumably for anti-Allied activity after the Armistice.

Spanish Troops Return

San Sebastian, Spain, Nov. 5 (AP). A new group of 595 blue legionnaires arrived today, making the fourth group, or a total of 2009 Spanish troops, to return from the Russian front since October 29.

British Clothing Sale

London, Nov. 5 (AP).—Clothing sales in Britain during September were the highest in three years and almost everyone apparently going on some kind of a spending spree as the result of the issuance of new ration coupons for a 12-months period.

Guerillas Take Stronghold In Montenegro

By William Smith White

London, Nov. 5 (AP).—New successes in Montenegro by Partisan fighters under Gen. Joseph Broz (Tito) were claimed today, while on the mountainous Bulgarian frontier other patriotic guerilla forces were reported waging an increasingly furious battle against Axis garrisons.

While Tito's Army of Liberation reported its size was constantly being swelled by volunteers, a communique from the secret Free Yugoslav radio station said the Partisans had seized Bioce, a Nazi stronghold near the border of Montenegro and Albania, and that others of Tito's fighters had defeated the Germans in a skirmish near Kolasin and Matesevo.

In the latter battle the Germans were put to flight in disorder, the communique said.

The Partisans also claimed to have captured the town of Topola in eastern Bosnia, to have killed 52 Germans in an attack on a motorized column on the Croat-Bosnian border, and to have cut the rail line between Split and Siny in Dalmatia as well as successfully fighting the Germans in Serbia.

Word of the attacks on Bulgar occupying forces in eastern Yugoslavia came from Ankara. Dispatches reported that guerillas had captured the town of Yalovik and were waging fast-spreading warfare in the Drenova Mountains.

The seriousness with which Germany regards the situation in the Balkans and the eastern Mediterranean was made apparent again by the Nazis' attempt to regain the Dodecanese island of Leros by seaborne landings.

Dispatches from Bodrum on the Turkish coast last night said the Allies had repulsed the attempted invasion, killing 100 and taking 70 prisoners.

700 U. S. Planes Pound Germany

RAIDS, from Page 1

aircraft fire they had ever encountered over the "Happy Valley," but had high praise for the fighter escort, which they said kept at bay as many as 30 to 50 German interceptors attacking some formations.

The American pilots said the targets were well blasted and much flame and smoke were seen to rise.

London Has Alert

London had a short alert tonight and the antiaircraft defenses went into action in the suburbs. Some bombs were dropped and several persons were injured. One of the enemy raiders which came over England was shot down.

Other aerial operations during the day included an announcement that RCAF Spitfires flew "many sorties" in support of the bombers raids over northern France. Canadian Mustangs shot up communications and airfields, damaging a number of locomotives and setting fire to an enemy transport plane. One Canadian plane was reported missing.

The Thursday night raid by the RAF's 400-mile-per-hour Mosquitoes, which have attacked an average of one German city nightly for the last six months, followed the most devastating 24-hour assault yet thrown at the Reich, the Air Ministry said.

Five of the speedy planes were lost in operations that included mine laying in enemy waters. Returning Mosquito pilots said fires were still burning in Duesseldorf and Wilhelmshaven from the American and RAF raids.

SPECIAL NOTICES
WANTED 25
TYPEWRITERS
DAILY for REPAIRING
Skilled Male Mechanics—11 Yrs. Exper. Reasonable Rates—QUICK Service. Inquire
TYPEWRITER HDQRS.
Cor. 14th & N. Y. (Bond Bldg.) RE. 2818

Monarch Lies Low As Republicans Have Their Day

By Homer Bigart

Copyright 1943, New York Tribune, Inc.

Naples, Nov. 4 (Delayed).—With King Vittorio Emanuele III staying indoors, the republicans had their day in Naples today when, at services commemorating the twenty-fifth anniversary of the Italian armistice with Austria, Count Carlo Sforza and Adolfo Omodeo stirred the crowd to cries of "away with the King."

In the courtyard of the Royal University fired by German vandals, Rector Omodeo accused the monarchy of supporting fascism and of being implicated in Italy's involvement in the war. He began chanting "Viva la Republica" until the throng of 2000 took up the cry.

Count Sforza was more moderate. He did not mention the King by name, but he warned that all those who promised to defend Italian freedom and failed must go. He was roundly cheered and many attempted to kiss his hand when he struggled through the throng on the university steps at the conclusion of the ceremony.

(It was reported Thursday in press dispatches that the King went to Naples to discuss the future of the royal house, after reports that the anti-Fascists refused to have anything to do with him, blaming him for the rise of Mussolini. Previously, it had been suggested that both the King and Crown Prince Umberto would be forced to abdicate and that the six-year-old Prince of Naples would be enthroned.)

Allies Now 75 Miles From Rome

ITALY, from Page 1.

Volturno in front of Venafro and captured all high ground dominating the upper valley. Other forces occupied San Agapito, three miles south of Isernia, and Carpinone, six miles east of Isernia. Other Italian villages engulfed by this advance were Orchi, Caronci, Canca Della Campania, Tora, Piccilla, Catailli, Capriali, Roccapipiozza, Lisforzata, Barracone, Ciorlano, Monteroduni, Longaono and Montagnolo.

In its advance to the Garigliano River through flatland flooded by the retreating Germans, Lieut. Gen. Mark W. Clark's Fifth Army swept up the villages of Fieno, Tranzi, Cellole, Falco, Olivella, Tuoro, San Marco, Bonisi, Padreeterno, Rongolisi and Femntanaradina.

The second half of the drive to the Eternal City is expected to be fully as tough as the first half, but the Allies are imbued with confidence.

The enemy's current efforts since being thrown from Massico Ridge and San Croce Mountain appear to be concentrated on reaching the Aurunci Mountains rather than in making a stand along the Garigliano River. Relentless Allied bombings of bridges across the stream the last two days have given the Germans plenty of difficulties in effecting an orderly withdrawal.

The advancing Allies have been retarded, however, by flood waters released as the Nazis blew up dams on the upper reaches of the river and opened sluice gates leading to irrigation canals in the coastal area. Some of the peaks on which the Germans now are digging in rise almost 7000 feet. Official word from the front said the Allies would be forced to root the enemy out of his new position with a "series of hard, short jabs" rather than by mounting any general offensive.

In the hard fighting of recent days American surgeons and nurses have been brought closer to the battle area than ever before and frequently have operated on the seriously wounded with shells exploding only a few yards from the emergency stations. Nurses have been working day and night.

Overhead the Allied air forces continued to hold full sway, dealing terrific punishment to retreating enemy troops and ranging far and wide to blast German motor transport and shipping. Flying Fortresses bombed the Italian west coast railway between Leghorn and Civitavecchia at numerous points, interrupting service on that important supply artery.

RAF Wellingtons pounded freight yards at Orte, 53 miles north of Rome. More than 100 Nazi motor vehicles were caught along the Avezzano-Isola Road behind the front and at least 16 were left burning. Numerous coastal vessels were sunk or left smoking from bomb hits. The Allies lost only one plane in all these operations, while shooting down five Nazi craft.

Hershey Orders Joseph Curran Reclassified 2-A

New York, Nov. 5 (AP).—Joseph Curran, president of the National Maritime Union (CIO), has been reclassified from 1-A to 2-A for a six-month period on orders from Maj. Gen. Lewis B. Hershey, National Selective Service director, Local Board 18 announced today.

Curran, 37 years old, had been placed in 1-A last September 17 by the New York City Selective Service Appeals Board, which revoked his deferment as a seaman. The maritime union chieftain will become 38 next March.

Announcement of the order from General Hershey was made by the Rev. Francis K. Shepherd, chairman of the local board.

Milk for a Baby Kangaroo

Associated Press WIREPHOTO

AUSTRALIAN MASCOT—Aussie Sapper A. P. Roberts feeds milk to George, an orphan, from a bottle in a field of daisies. George is thriving on his milk diet

Rome to Suffer Naples' Fate, Refugees Say

By Wes Gallagher

Bari, Southern Italy, Nov. 3 (Delayed) (AP).—Refugees arriving here from Rome today said that city has been heavily mined and quoted the Germans as saying they will do to Rome what they did to Naples, "Eternal City or no Eternal City."

Nazi engineers are mining all large buildings. There are tons of explosives under every ministry and all large hotels. Bridges and the main aqueducts have been mined.

Some of the mines, the refugees reported, are equipped with time devices designed to set them off after the city is occupied by the Allies, the same tactic that resulted in heavy civilian casualties in Naples.

The refugees said the Germans purposed to destroy all Italian government records in order to leave a chaotic situation for those who come in to administer the country.

They painted the following word picture of Rome today:

The city has been mapped, with squads assigned to districts to search every building, including private homes, for machinery, works of art, jewelry, silverware, even automobiles and tires and anything else that might be of value to the Italians or the Allies.

Civilans who attempt to defy or thwart this systematic looting are liable to be shot.

Mussolini's new Fascist regime has mobilized all Italians between 18 and 52, with the Nazis enforcing the measure.

Anyone between these ages found on the streets is liable to be arrested, crowded aboard a train like cattle and taken to northern Italy or Germany for forced labor.

Rome's food supply is extremely serious, for the Germans are regularly requisitioning a large part of what produce is reaching the city.

Defeat of Nazis Certain, Says Eisenhower

Allied Headquarters, Algiers, Nov. 5 (AP).—Gen. Dwight D. Eisenhower assured American and British military and civil forces in this theater today that Germany's "utter defeat—even if not yet definitely in sight—is certain."

In a message marking the anniversary of the North African landings on November 8, 1942, the Allied commander in chief in the North Africa theater added confidently:

"Victory will likewise be ours in the far-off Pacific, where Allied forces are already on the offensive."

On Mainland of Europe

Asserting that "we are on the mainland of Europe, carrying the battle daily closer to the vitals of the enemy," General Eisenhower said:

"More Americans and more of our Allies will continue to follow steadily into the fight. All of us will work together as one. With the gallant and powerful Russian army pounding the European enemy on the east, and with growing forces seeking out and penetrating the weak spots of his defenses from all other directions, his utter defeat—even if not yet definitely in sight—is certain."

In his message, the General emphasized that "the heart of America supports our every endeavor," saying that "reports of sporadic troubles on the home front are occasioned by the ill-considered actions of relatively few individuals."

Ceaselessly Sacrificing

"Let us always remember," he went on, "that our great Nation of 130,000,000 people is ceaselessly working and sacrificing to provide us weapons, equipment and supplies and to send us an increasing flow of reinforcements. Our Allies march forward with us. The God of justice fights on our side."

Contract May Hinge on De Lorenzo

BREWSTER, from Page 1.

are not indispensable to this union?"

A vigorious agreement by the witness brought a quick query:

"What is your draft classification?"

Startled, De Lorenzo replied:

"It's 3-A, I think." The union president who started his career four years ago by joining the AFL and CIO at the same time is a pre-Pearl Harbor father.

After he told the committee he was 35 years old and in good physical condition, Johnson closed with the query:

"What are you contributing to the war effort?"

De Lorenzo countered:

"I am doing as much as any civilian. I think I am engaged in an essential occupation."

Johnson insisted the witness was not aiding production of planes for the Navy, but retarding it.

"Would you be more useful here do you think, or in the Army?" Johnson asked.

"If Selective Service should put me in the Army there would be no objection on my part," De Lorenzo said.

Stenographic reports of all Brewster hearings, The Post learned last night, have been requested by Selective Service officials, as the result of a violent disagreement by Long Island Selective Service officials with what were described as attempts by the union and its president to dictate the draft deferment of workers in Brewster plants.

De Lorenzo admitted he had told Frederick J. Riebel, jr., former Brewster president, to tell Major Brady, Selective Service official in the Long Island City area, "to go to hell" when he insisted that draft replacement schedules be passed on by company management, not the union.

Couldn't Change Rules

The union president declared that Selective Service regulations provided for union participation and that Brady could not change the rules.

Choosing the spot he'd like to send his opponent, Johnson, ordinarily mild and scholarly, snapped at the conclusion of the round,

"Well, you ought to be over fighting with the Japs!"

Heavily outpointed in the entire two days' hearings, the union leader, however, won a number of significant rounds.

Under questioning by Representative Harris (Democrat) of Virginia, former newspaperman, De Lorenzo revealed that his opposition in Local 365 UAW-CIO "followed the Communist Party line."

Harris quoted from an article in the Daily Worker, mouthpiece of the American Communist Party, attacking De Lorenzo and quoting him as saying that the UAW should set itself to the task of combating the Communist Party on a Nation-wide year-in and year-out basis.

Agrees With Johnson

Questioned as to his own political philosophy, De Lorenzo said he agreed with Eric Johnston, president of the United States Chamber of Commerce, in believing that the United States should have a modified form of capitalism.

Chairman Drewry (Democrat) of Virginia questioned De Lorenzo at length about the new contract just signed and asserted that he believed that union employes now being paid for what he called union work by the company, shop committeemen and shop stewards, should be paid by the union which collects more than $200,000 a year from its members. Records previously introduced, Drewry said, showed that such employes were paid more than half a million dollars a year out of taxpayers' funds. The new contract, approved and directed by the War Labor Board, continues company payment. Drewry asserted he would quiz Brewster president Henry J. Kaiser about this provision when he returns before the subcommittee.

Coast Workers Vote to Strike

Portland, Ore., Nov. 5 (AP).—AFL molders and foundry workers in 77 plants in 16 Washington and Oregon cities have voted to strike for higher wages, union officials announced today. No date was set.

Balloting in the Pacific Northwest's first major wartime strike vote under the Smith-Connally Labor Disputes Act showed 2942 in favor of a strike, 484 opposed.

Union officials said, however, that every effort would be made to settle the dispute.

WE BUY
DIAMONDS
Old Gold—Jewelry and Watches
Top Prices Guaranteed
ARTHUR MARKEL
816 F ST. N.W.
Suite 301-3 NAtional 8284

Schindler's
PEANUT BUTTER
--Nutritious!

Finnish-Soviet Peace Parley Reported Near

By Edwin Shanke

Stockholm, Nov. 5 (AP).—Dr. Juhu Paasikivi, Finnish diplomat who in 1940 helped negotiate the Russo-Finnish peace, was reported today preparing to go again to Moscow on a similar mission, and while official denials came quickly they failed to dispel rumors of new Finnish efforts to quit the war.

The Swedish newspaper, Social Demokraten, organ of the dominant Swedish party, reported that Paasikivi had been instructed to leave for Moscow.

"Finland's fate will be settled within a few days," the newspaper added.

Official denials—which might be expected at this stage whether the reports are true or not—were reported soon afterward by Berlin and by the Stockholm newspaper, Aftonbladet, which quoted a foregin office spokesman as saying the report was "absolutely false."

London Takes It Seriously

(The report was accepted without skepticisms in London, where it was considered obvious that the Finns were worried about the threat to all German collaborators in the Moscow accord.)

Social Demokraten said Paasikivi would be follcwed to Moscow by K. A. Fagerholm, minister of social affairs, and George A. Gripenberg, Finland's Minister to Sweden. It speculated that the United States and Sweden had helped arranged the parley as Finland's food and political situation reached a critical stage in more than two years of war.

Gripenberg, Minister to Sweden, will return to Helsinki Sunday to report to Ryti, and, while the trip is reported as routine, Finland's ace diplomat and nephew of Field Marshal Baron Carl Gustaf Mannerheim has been surveying avenues to peace.

Bargaining Power Held Reduced

The Swedish newspaper, Dagens Nyheter, observed editorially that Finland already had lost valuable time for making peace and war developments had reduced the bargaining power of the Finns.

Meanwhile the Russian-Finnish war goes along at a halting pace. Today's Finnish communique, typical of those recently reported that the Finns repulsed a small Soviet attack in the Karelian Isthmus, with other land activity confined to reconnaissance. "Strong Soviet air activity" was reported over the Gulf of Finland, with 15 divebombers raiding the Harbor of Kotka. Helsinki said one civilian was killed and four were injured.

British Air Minister Describes Fast New Nazi Fighter-Bomber

London, Nov. 5 (AP).—Air Minister Sir Archibald Sinclair praised the United States Air Force tonight as "bonnie fighters and valiant comrades" and declared that the RAF bomber command's strength had been increased 12-fold to "open the road to Berlin."

He gave the first official description of the new "secret weapon" plane which the Germans have used in recent night stabs at London.

Sir Archibald said the Messerschmitt-410 was a twin-engined fighter-bomber, developed from the ME-210 which has been rocket shelling Flying Fortresses in daylight. He described the new Nazi plane as "something comparable" to the British Mosquito bomber, a 400-mile-per-hour all-wood twin-engined craft, in performance.

He said the ME-410 carried a navigator to help the pilot locate his target in high-speed sorties.

"Aircraft traveling at 320 miles an hour can cover the distance (the 85-mile corridor from the French coast to London) in 16 minutes," the Air Minister said. "Our defense has scanty warning and fighters have a very short time to find the little bomber 4 miles up and scampering at more than 5 miles a minute across the dark sky."

Parrot Talks, Police Seize Shipyard Worker in Slaying

New York, Nov. 5 (AP).—The case of the talking parrot culminated today in the arrest of Robert Buttler, 28, a Negro former taxi driver, on a charge of homicide.

Rushing to "The Green Parrot," a bar and grill named after a pet bird, after the fatal shooting of Proprietor Max Geller in July, 1942, police found a number of patrons—but they declined to talk.

Not so the large, green parrot on a stand near the bar.

"Robert—Robert—Robert," the parrot screamed.

Police questioned the bird further on the chance it might provide some kind of clue, but "Robert" was all it would say.

Later, at a station house where the patrons were being questioned, Assistant District Attorney Louis A. Pagnucco overheard two women patrons discussing in French what they had seen.

He told them what he had heard and showed them some pictures, including one of Robert Buttler. They identified Buttler as the slayer, Pagnucco said.

A search since that time ended with Buttler's arrest today in Baltimore, where he had been working in a shipyard. Pagnucco said he told this story:

He had won heavily in a dice game and went that July night to "The Green Parrot" and joined a party. Geller ordered him away, threatened him with a knife, and Buttler fired a revolver he had been carrying to protect his winnings. Then he fled.

But the parrot talked.

French to Refuse To Hold Pact Binding

Algiers, Nov. 5 (AP).—The French Committee of National Liberation announced today that it would refuse to consider as binding the decisions of the tripower London commission set up by the Moscow conference.

France was not invited to participate in the Moscow conference.

Red Army Smashes Into Kiev Suburbs

RUSSIA, from Page 1

total of 5200 for the day—were wiped out in the Nevel area where the Russians were less than 55 miles from the Latvian and old Polish borders. Several populated places were taken and one German strong point was captured after its garrison was routed, leaving behind its guns, ammunition and supplies.

But the battle for Kiev was the outstanding development of the day's hard fighting.

The Germans, meanwhile, announced the Russians lost 3 million men in dead, wounded and prisoners as against the 2,700,000 German casualties announced by the Russians, in the summer and autumn offensive.

Comparative Claims

Comparative German and Russian casualty claims for the summer and fall offensive made this table:

	German Claims of Russian Losses	Russian Claims of German Losses
Killed	1,300,000	900,000
Wounded	1,570,000	1,702,000
Prisoners	130,000	98,000
Total	3,000,000	2,700,000

The Germans, in a Berlin broadcast of a DNB dispatch, said Soviet casualties totaled one million men in the last month with 400,000 of them in the southern Ukraine. On the Desna and Sozh River fronts north of Kiev the Russians lost 200,000 and west of Smolensk 340,000, DNB said.

Reds Pour In Reserves

The Germans reported fresh Russian reserves pouring into the area and said the Russians had already attempted to cross the lower Dnieper without success.

South of Nikopol, one of the richest manganese sources in the world, the Germans apparently still held a foothold on the east bank and they reported that Soviet infantry and tank detachments failed to make any progress.

The Germans also reported heavy Russian attacks south of Dnepropetrovsk in the Dnieper River bend and hard fighting 15 miles north of Krivoi Rog. A new Russian push was reported developing in the 12-mile bridgehead across the river from Pereyaslav between Kiev and Dnepropetrovsk.

The battle for the Crimea, about which the Russians have kept silent but about which the Germans have written freely, was in its fourth day with Soviet amphibious forces, according to German account, widening their bridgehead on the Kerch Peninsula in the east and pounding at the land barriers in the north.

The fighting was reported by Berlin to have waxed bitter as fresh Russian forces moved over into their Kerch bridgehead from the Caucasus in landing boats.

Annual Convocation

The 27th annual convocation of the Howard University School of Religion will be held Tuesday, Wednesday and Thursday there under the theme of "The Minister and His Ministry Today."

Estate Sale of Household Effects
At Public Auction
At Sloan's
715 13th St. N.W.
TODAY
At 10 A. M.

WHY ON EARTH DO THEY DO IT?

...neglect keeping an accurate inventory of possessions

You can't guess right now what's on your living room mantel. What chance would you have of remembering what was in this room or that room after it burned up, and what valuation would you put on the stuff?

Moral: Make an inventory of every item in your home. We have an inventory booklet that's yours for the asking. Just drop in and get it.

45 Years of Service
Ralph W. Lee & Co.
1908 L St. N.W. REpublic 4949

SOLDIERS OF PRODUCTION WANTED!
PLENTY OF GOOD JOBS OPEN AT ONE OF BALTIMORE'S LARGEST SHIPYARDS
If you're still in non-essential work, here's your chance. No experience necessary—on-the-job training fits you for the job of your choice. You earn good pay from the start. Good housing is available nearby.
INVESTIGATE TODAY!
Visit U. S. Employment Service, Fifth and K Streets (telephone DIstrict 7000), and talk to a company representative.
* * *
A LARGE BALTIMORE SHIPYARD

Randolph to Test Coal Gas in Plane

Chairman Randolph of the House Subcommittee on Mines and Mining is scheduled to arrive at National Airport between 3 and 3:30 p. m. today in a plane using gasoline made from coal. The flight is one of many experiments conducted recently to investigate the possibilities of synthetic liquid fuels.

At Washington National Airport, Randolph said last night, the plane will be met by Dr. R. R. Sayers, director of the Bureau of Mines; Senator O'Mahoney (Democrat) of Wyoming, and Army officials. Senator O'Mahoney and Randolph each have introduced bills to establish a number of semicommercial plants for the manufacture of synthetic gasoline from coal.

The flight originally was scheduled for last Saturday but was postponed.

Gets Treasury Post

W. Richard Harvey, formerly publicity manager for the District's War Finance Committee, has been appointed assistant chief of the retail stores section of the Treasury Department's War Finance Division, it was announced yesterday.

Hickey-Freeman
CUSTOMIZED CLOTHES
These days everyone is demanding top-quality
...BUT NOT EVERYONE IS GETTING IT!

THE SUREST way is to turn to clothes that never stood for anything else. In that field, the name
Hickey-Freeman
stands pre-eminent. Priced from $68.
GOLDHEIM'S
1409 H STREET N.W.

THE MODE THE IMPORTANT MEN'S CORNER
SMART COMFORT

$9.50
SHOES BY Whitehall
The supple leathers, the fine craftsmanship and the superior styling that go into these smart Whitehall moccasins give you undreamed-of foot comfort . . . plus exceptional durability. You'll find no better value for your ration coupon.
Other Whitehall Shoes $7.50 to $12.50
SHOE SALON—SECOND FLOOR
THE MODE
F STREET at ELEVENTH
Civilian and Military Outfitters
NOV. 10—U. S. MARINE CORPS' 168th BIRTHDAY

Japs Score Gains In New China Drive

But Chinese Make 100-Mile Advance In Burma Push

Chungking, Nov. 5 (AP).—Striking out along a 90-mile front in the Yangtze-Tungting Lake area, scene last May of a disastrous Japanese campaign, 30,000 Japanese, backed by large reserves, have scored general gains in an apparent desperate effort to forestall a general Allied offensive, the Chinese announced today.

(American-trained Chinese troops are engaging in almost continual small clashes with the Japanese in northern Burma, where "the Chinese are advancing to protect a supply road being constructed by American and Chinese engineering troops from Assam to the Burma Road," a British communique from New Delhi announced.

Chinese Gain in Burma

(Dispatches from the area said the Chinese had advanced 100 miles into Burma from the Ledo Road in northeastern India and occupied the upper half of the Hukawn Valley—about halfway across the northern tip of Burma. Death of the first American soldier from enemy action in the area was reported.

(American Mitchells, Liberators and fighter bombers raided Japanese airdromes at Shwebo, Loiwant, Myitkyina, Mingon, Lonkin and Taro.)

Comparing the newest Japanese thrust with their unsuccessful October offensives along the Salween in southwestern China and in the Nanking-Shanghai-Hangchow area of eastern China last month, Maj. Gen. C. C. Tseng, army spokesman, said the Japanese feared an Allied offensive would be keyed to the plans of Admiral Lord Louis Mountbatten in Burma.

In this case, he added, the Japanese hoped to forestall a drive which might break their cobweb lines up the Yangtze to Hankow.

Japs Take 2 Towns

Using waves of planes and heavy artillery but no tanks because of the lakes and streams crossing the area, the Japanese were acknowledged to have captured the towns of Kungan, 30 miles southwest of the Yangtze River port of Shasi, and Nanhsien, 70 miles south of Shasi in the "rice bowl" region of the Hupeh-Hunan border area.

The Chinese were thrown out of the two towns between the river and Tungting Lake only after fierce close-quarter combat.

The Chinese said the fighting along the Salween River near the Burmese border, had "lost significance" and that the Chinese were continuing to press the Japanese back beyond Siaofeng and near Hsuancheng in the Nanking Hangchow area.

India Is Offered Help

Bombay, Nov. 5 (AP).—To help alleviate India's famine, Canada has offered a gift of 100,000 tons of wheat, the Indian government announced tonight. The offer is subject to availability of shipping.

To Drop Supplies

Army, Navy To Use New Paper 'Chutes

By Walter Wood

Crepe paper parachutes will be put into use by American fighting forces to deliver supplies to men whose lines of communication have been cut by enemy action, it was learned authoritatively yesterday.

After four months of experimentation, a creped kraft paper 'chute has been developed to carry as much as 100 pounds of equipment when dropped from an airplane flying as fast as 180 miles per hour at 3000 feet, it was said.

The new-type chute is said to cost only one-fifth as much as the standard human-type parachute and its use will effect a large saving in nylon and other fabrics heretofore used in cargo chutes.

The paper innovation, 16 feet in diameter, has been developed by a Massachusetts manufacturer in cooperation with efforts of an officer in the paper commodities section, stock division, Navy Bureau of Supplies and Accounts.

The new "paper chutes" have proven so successful in tests, that the Navy has placed orders for an undisclosed number.

They will be used among other things for dropping medical supplies, food and possibly blood plasma to forces who have been cut off from their sources of supply in combat areas.

"Rain will not damage them," a spokesman said, because the paper chutes are not affected by atmospheric conditions. Crepe was selected for its folding qualities. Because the kraft paper is nonporous, the spokesman said, strips of rayon fabric will be used just above the middle of the chute as a sort of air-escape valve to prevent tearing by the deadweight when it opens.

The War Production Board is in accord with the plan to use paper parachutes because of the saving that will be effected in nylon and cited it as an inspiration for saving waste paper.

Liquor Shortage Blamed for New Type of Bootlegger

The liquor shortage has brought little evidence of an increase in illegal distillation of spirits in this area, but it has introduced a new type of bootlegger—one who doesn't need to manufacture liquor, R. E. Tuttle, supervisor of the Bureau of Internal Revenue's Alcohol Tax Division, declared yesterday.

The new type of bootlegger dabbles in the black market, buying as much liquor as possible in Baltimore and Washington package stores, then peddling it in three or four nearby States where people are rationed to one quart monthly, Tuttle said.

"The black market in liquor is on the rampage," Tuttle said. "There's no doubt about that.

Far East Plans Mapped

ROOSEVELT, from Page 1.

Chiang and Gen. Douglas MacArthur.

They are Lieut. Gen. Sir Herbert Lumsden, 46-year-old former commander of the 12th Royal Lancers, who will go to General MacArthur's headquarters in the Southwest Pacific, and Lieut. Gen. Adrian Carton De Wiart, who will be the Prime Minister's representative at Chungking.

General De Wiart recently returned to England after being held prisoner for two and a half years by the Italians. He was captured in Libya early in 1941 when his plane was forced down in the Mediterranean and he had to swim ashore in Italian-held territory.

The appointments, the London announcement said, were made "in order to cement further the close collaboration between the United Nations in the prosecution of the war in the Far East."

The presence of General Somervell at the Chungking conference, President Roosevelt said, made it obvious that questions of getting supplies into China were discussed. In this connection, it was learned yesterday that a new lend-lease mission, headed by Franklin Ray, has been dispatched to China.

In any grand-scale operation against the Japanese in the Far East, Chinese troops are expected to play a major role. The question of how many troops Chiang Kai-shek can throw into the drive undoubtedly was one of the questions taken up in Chungking. And since Mr. Roosevelt said the conference was extremely successful, the question probably was settled.

The offensive by troops under Lord Mountbatten and Generalissimo Chiang is expected to tie into the one now being directed by MacArthur in the Southwest Pacific.

Talking about this, President Roosevelt said the invasion of Bougainville was another island-hopping operation, and was therefore against our general policy. But Bougainville, he pointed out, brought our forces closer to the main Jap base in that theater—Rabaul on New Britain Island. Once we have Bougainville, he said, it will be difficult for the Japanese to use Rabaul.

Interned Japs Quieted by Troops

JAPS, from Page 1.

tion, perpetrated several assaults.

Nearly a dozen WRA employes have resigned in fear of their lives.

Caucasians injured thus far include Dr. Reece N. Pedicord of Wheeling, W. Va., chief medical officer, and Edward Brobeck, WRA internal security guard.

The recurrent disturbances, which began last year, long before Tule Lake was designated as the center for disloyalists, came to a head a few weeks ago with the arrival of thousands transferred here from other centers. It was then that a strong, anti-American leadership, fostered mostly by evacuees from Hawaii, first took form.

Most of the internees here wish repatriation to Japan. The WRA has said that this desire, and a hope of becoming heroes of Nippon, have inspired most of the trouble.

There were wide-spread repercussions to the new series of incidents.

In Washington, Representative Claire Engle (Democrat) California, said he was considering the introduction of a bill giving the Army permanent jurisdiction here.

Gov. Earl Warren said "the Army should control the whole situation."

Repatriated Wounded Tell of Their Adventures

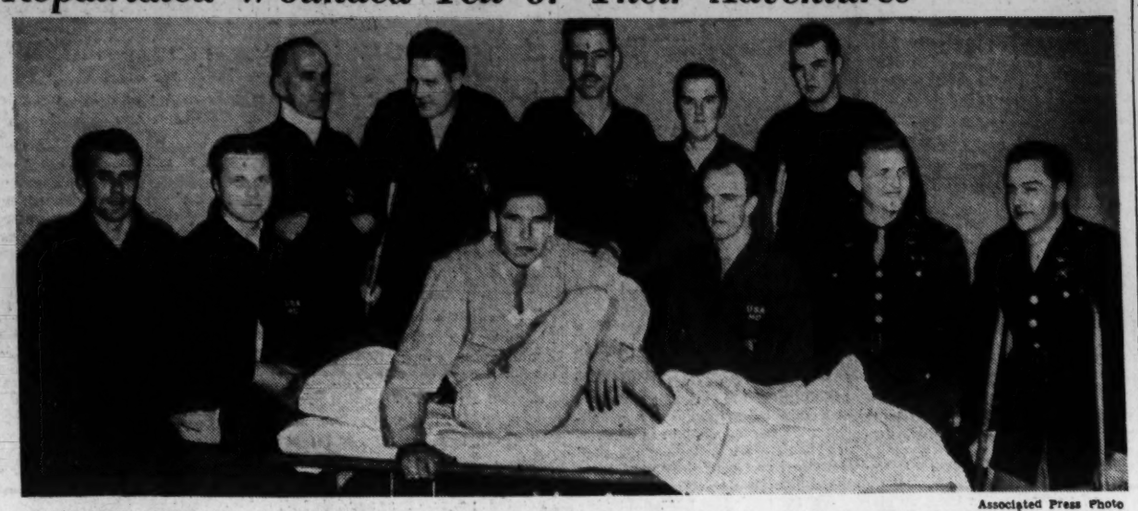

Associated Press Photo

AT WALTER REED—Wounded Americans repatriated from Nazi prison camps and now at Walter Reed Hospital here. In front are (left to right) Sergt. A. E. Tornow, Springfield, Oreg.; Sergt. E. N. Nelson, Marshall, Minn.; Corpl. R. M. Graham (on cot), Atoka, Okla.; Pvt. H. L. Ehrich, Brooklyn; Lieut. A. W. Glass, jr., Macon, Ga., and Lieut. G. M. Herrington, Ogden, Utah. In the rear are (left to right) Sergt. F. J. Bartnicki, Moosic, Pa.; Sergt. M. K. Williams, North Platte, Nebr.; Pvt. R. M. Scott, Greensboro, N. C.; Pvt. L. M. Keith, Denver, Pa., and Sergt. N. C. Goodwin, Haverhill, Mass.

Roosevelt Seen in Favor Of Relief Plan

By the Associated Press

President Roosevelt indicated yesterday he is sympathetic with the idea of sending food now to the ill-fed peoples of countries occupied by the Nazis but questions whether it is practicable.

The heart is all right, he told a press-radio conference, but it is a question of ways and means.

Pending in the Senate is a resolution by Senators Gillette (Democrat) Iowa, and Taft (Republican) Ohio, calling for United States cooperation with the British, Swedish and Swiss governments and with the Red Cross and other relief organizations in getting food to Europe. Former President Herbert Hoover is a vigorous advocate of the idea and, testifying before a Senate committee this week, said food had been sent for months to Greece without the Germans getting any benefit from it.

Appearing before a Senate Foreign Relations Subcommittee yesterday, James Wood Johnson, president of the Help-the-Children Committee, said "there is a general opinion in this country that the opposition to relief for European children comes primarily from England."

Senator Gillette questioned Johnson about his statement.

"I'm not sure it's true," Johnson replied. "It's a general impression. Two New York papers have carried stories about it."

Declaring that "England is our friend," Johnson said:

"If it is true that the opposition to the relief of these children comes mainly from England, it seems to me that it is our duty as friends to show her that she is making a mistake that is disastrous for her, for us, and for all the world."

The Gillette-Taft resolution was indorsed by Mrs. Elizabeth Smart of the Women's Christian Temperance Union and by Dr. Russell Barnes of the Federal Council of Churches.

Japs Rush Ships To Solomons Area

PACIFIC, from Page 1

easterly course at a point about 60 miles from Kavieng.

That same morning, a Liberator bombed a destroyer in a convoy north of Mussau. This convoy was proceeding in two sections. There were three destroyers and three cargo ships in one section, a heavy cruiser, two destroyers and a tanker in the other.

Two hundred miles northeast of Mussau, two heavy cruisers, four light cruisers and three destroyers were sighted.

In daylight Wednesday, a strong formation of Liberators from the South Pacific command of Admiral William F. Halsey attacked a six-ship formation 135 miles northeast of Kavieng. One cargo ship was left listing and another set afire.

Four of 20 escorting fighters were shot down for certain and three others probably were downed against the loss of one Liberator in the attack.

Consolidating on Bougainville

Three destroyers raised intense antiaircraft fire.

A spokesman for General MacArthur emphasized there still was no indication so far that the main Japanese battle fleet is moving into position for combat. There have been no sightings at any point of enemy capital ships or aircraft carriers.

The most reasonable explanation is the Japs either are sending out a number of small "task forces" or are intending to assemble a major task force at some such marshaling point as Rabaul.

Nazis Treated Them Well, Say Ex-Prisoners

By Hanson H. Hathaway

Prisoners of war, on the whole, were well treated by their German captors, the first group of repatriated American wounded related at Wallter Reed Hospital yesterday.

Typical of Air Force stories told was that of Staff Sergt. Milton K. Williams, 31, of North Platte, Mo., who parachuted more than 22,000 feet after leaving his burning plane, which had taken part in the April 17 bombardment of Bremen.

"We were afire when we came on the target," Sergeant Williams said. "But we completed our mission, dropping all our bombs before Capt. Robert C. Miller, our pilot, ordered the ship abandoned.

Shell Takes Off Leg

"We were at 22,000 feet. A few minutes before what seemed to be the whole Luftwaffe had attacked us. I lost my left foot by shellfire before the plane caught fire.

Sergeant Williams told of yanking his ripcord as soon as he cleared the blazing Fortress, and of a struggle to keep conscious in the high altitude without oxygen mask, which was disconnected when leaving the stricken plane.

German intelligence officers were waiting for him as he came to a landing 30 miles from Bremen. He was in various hospitals up to July 16 when he was transferred from Oldenburg, Germany, on a prisoner exchange agreement, as were 13 others of the group, to Sweden and thence to England, and by plane home at the express command of Gen. Ira Eaker.

'Repatriation Cake'

He told of British officer prisoners who shared delicacies with him and others, and drew a laugh when he explained a favorite preoccupation of the prisoners was to make "repatriation cakes" from a British Red Cross food parcel.

"We would dump the contents of the parcels, mainly cake flour, dehydrated prunes and other fruits, into a big dish, stir it up, cook it and we had cake."

Bad as their cake effort was, he said, "it stretched out a slim fare of black bread and potatoes with an occasional ration of "two-bite meat portions."

One German Luftwaffe officer who had been shot down by a Negro pilot could not understand why Americans allowed Negroes to be officers, Pvt. Robert M. Scott, 26, of Greensboro, N. C., related. He was confined at Munich.

Wounded Early in Fight

For wounded Corpl. Rodney M. Graham, 20, Chippewa Indian, of Atoka, Okla., the Sicilian campaign lasted one day. He was wounded July 11 at 6 p. m. and separated from his unit. Germans captured him and took him to a field hospital, where his right leg, fractured by a sniper's bullet, was set.

He was first taken in a straw-bedded boxcar to Naples, thence to a camp near Munich and finally wound up at Wolfsburg Prison in Austria.

A clue to German fears of Russia and German sense of defeat was seen in a remark by one of the returned wounded. He said a question often asked him by German guards was:

"Will the British and Americans let the Russians into Germany?"

All the returned men agreed that German medical attention was good, and interrogations by intelligence officers courteous and shorn of threats.

Ten of the group will leave the hospital today for other military hospitals or on home furloughs.

Steel Output Stops As 1200 Walk Out At Buffalo Plant

Buffalo, N. Y., Nov. 5 (AP).—War production of steel at the Republic Steel Corp.'s Buffalo plant was halted for the second time within three months today, a company official asserted, as an unauthorized work stoppage left 1200 men idle.

Frank C. Farrell, district manager, said a shutdown of the plant's open hearth furnaces and bar mills, which employ 800, was necessitated by a walkout last night of 375 men in the blooming mill and steel conditioning department.

David R. Sneddon, president of Republic Local 1743, United Steelworkers of America, declared the stoppage was due to an "unsafe work practice" in the blooming mill. Farrell said the management had been unable "to find any evidence of the 'unsafe working conditions'."

Robert R. Ferry Named To OWI Domestic Post

Robert R. Ferry, former New York advertising executive, was named Assistant Director of Domestic Operations of the Office of War Information yesterday by Palmer Hoyt, director.

Ferry has been chief of the Office of Program Coordination with OWI. He transferred to the information agency from the War Production Board, where he was chief of campaigns. He succeeds Stephen Fitzgerald of Baltimore, who resigned to enter private business.

Patient, Two Years In Walter Reed, Marks Birthday

Col. Stuart G. McLennan, one of the oldest Walter Reed Hospital cases of this war, celebrated his 39th birthday in Ward 2 of the hospital yesterday.

His nose, lips, cheeks and hands badly burned by flames from an exploding medium bomber which crashed after take-off two years ago at El Paso, Colonel McLennan paid warm tribute to American medical and surgical skill.

"It's been a long process, but the treatment I am getting is slowly but surely giving me a new face," he said, and told how his nose was rebuilt from flesh taken from his side, and that scheduled operations will give him new eyebrows, realign his nose and lips.

No One Can Predict When War Will End, Churchill Asserts

London, Nov. 5 (AP).—Prime Minister Churchill told Harrow School students today that "the path of this war is hard and long, and no one would be so foolish as to try to fix some point at which it would end."

"No one can tell at what moment the resistance of the enemy may break," he said. "That is not our affair; that is theirs. That is for them to say."

The Prime Minister recalled that a whole class had passed through his old school since he was last there in the winter of 1940.

"It was then more exciting," he recalled. "You had been engaged in putting out incendiary bombs. Now I am afraid this form of entertainment has, for the moment, collapsed."

When the war ends, he continued, "a great responsibility will fall on our country with others, but primarily with us because we shall have to bear the burden of shaping the future as far as it is in our power or our duty to do so.

"You young men here, some of you may be in battle. . . .

"Others will inherit it, will be heirs to the victory your elders or your parents have gained, and it will be for you to assure that what is achieved is not cast away, either for violence or passion or by sheer stupidity, but let keen vision, courage and humanity guide our steps so that it can be said of us that not only did our country do its duty in war, but afterwards in peace it showed the wisdom, poise and sincerity which contributed in no small degree to bind up the frightful wounds caused by the struggle."

Invasion Imminent, Paris Radio Says

London, Nov. 5 (AP).—The zero hour for the invasion of France might strike at any moment, Jean Paquis, Paris radio military commentator, said tonight, adding that the newspaper, Paris-Soir, had published a late bulletin that large-scale ship movements had been observed off the southern coast of England.

RALEIGH KNOX EXCLUSIVE

ONE OF THE WORLD'S FINEST LIGHTWEIGHT HATS THAT

Shapes 6 Ways

AND HOLDS ITS SMART SHAPE

KNOX 'CIMARRON' is a hat every man can wear . . . everywhere! It can be creased to fit your face, —and it holds the creasing that does most for you. Fine, medium-weight felt, butter-soft finish, with greater flexibility and at the same time extra shape-retaining qualities!

Styled with the correct proportions of crown and brim that distinguish a Knox hat anywhere . . . with Knox Ovalized 16th that give you a perfect fit! Favorite colors.

$10

A Raleigh Charge Account Is Your Solution for Extra Shopping Convenience! Call NA. 9540, Ext. 14, to open an account.

RALEIGH HABERDASHER
WASHINGTON'S FINEST MEN'S WEAR STORE 1310 F Street

PORTRAITS of QUALITY
Order Photographs For Christmas Now
Underwood & Underwood
Thur. 'til 9 P.M. Sun. 12-4
Telephone EMerson 0200
Connecticut Ave. at Q

For QUICK Starting . . .
Perfect Winter Lubrication
Use
QUAKER STATE
10-W AND 20-W
COLD-TEST MOTOR OILS
CAPITAL OIL CO.
Distributors
PHONE OLIVER 5400

Excellent . . .
BUT DEFINITELY!
John Middleton CIGARETTES
Cork or Plain
STANDARD PRICE

PARK
ALL DAY AND
LOCK YOUR CAR
35c
6th, Penna. Ave. and G Sts. N.W.

Where to Dine from 6 to 9:30
EASY TO MAKE
. . . it over and back at noontime. The same luxurious food finery you've enjoyed in the evening can be yours for lunch here.
Today's Luncheon Special
CLARET AND SPAGHETTI—with tenderloin meat balls, spices, tomatoes, peppers, onions and blood-red wine—simmered to a flavor peak . . . 85c
And for the cocktail hour—
LAFAYETTE
COCKTAIL LOUNGE
Quiet Comfort . . . Better Beverages
Lafayette Room
HOTEL LAFAYETTE
16th & Eye Sts. N.W.

SPANISH!
SUNDAYS
12:15 PM and 11:15 PM
WTOP—1500
MAIL ME NOW!
Station WTOP
Earle Building,
Washington 4, D. C.
Here's my 25c. Send my book of 39 lessons to help me in "Let's Learn Spanish," Wilkins' popular program—so good it's on the air twice!
NAME .....
ADDRESS .....
THANKS FOR PRINTING

BEST COLA DRINK IN AMERICA
Guth COLA
AT YOUR SODA FOUNTAIN
Guth Cola Distributors, Inc.
DEcatur 7763

PIANOS for RENT
Call
NA. 3223
Largest Selection in the City
JORDAN'S
1015 7th St. N.W.

STANDARD MAKE
GUITARS
Stewart Guitar 7.95
Carmencita 18.75
Rickenbacker Electric Hawaiian 31.50
Rickenbacker Amplifier ... 29.50
Epiphone Guitar 51.50
Martin Tenor Guitars 41.00
Jenson Amplifier 10.00
Private Lessons
KITT'S
1330 G St. RE. 6212

Deficiency Bill, OWI Fund Pass House

Proposals to Slash Davis Appropriation To Million Fail

By Felix Cotten
International News Service Staff Writer

The House passed late yesterday a 225-billion-dollar supplemental war appropriation bill after defeating two attempts by Republicans to slash drastically a five-million-dollar appropriation for the overseas branch of the Office of War Information.

An amendment by Representative Taber (Republican) New York, ranking minority member of the House Appropriations Committee, to cut the OWI item to one million dollars was rejected by the narrow margin of 146 to 139.

Later, Representative Wilson (Republican), Indiana, moved to send the bill back to the Appropriations Committee with instructions to slash the OWI appropriation to one million dollars. This was turned down by standing count of 172 to 34.

The fight over the OWI overseas branch was inspired by demands for economy and by sharp criticism in some quarters of the agency's foreign propaganda activities.

Drastic Slash

As passed by the House, the bill carries total appropriations and authorizations of 225 million dollars. The Administration had requested $1,960,000,000. The big reduction was made by the Appropriations Committee in the most drastic cut in Administration appropriation requests on record.

Eying Posts

F-4 Fido Can Be Soldier Or Sea Dog

If patriotic Fido can't go to war because of a 4-F rating or other handicaps, he can now become a home-front private for only $1 or a four-star general for $100 and through his contributions facilitate recruitment of fighters in the K-9 corps.

This opportunity for Fido's behind-the-lines service was disclosed yesterday with the announcement that a War Dog Fund drive will open here tomorrow to obtain financial aid for dogs for defense, the organization that recruits the animals for the armed forces.

Training Class Scheduled

A training class to teach civilian dogs obedience to their masters and just how a well-behaved canine should act in wartime Washington will be conducted from 3 to 5 p. m. in Rock Creek Park at Military and Glover rds. The small fee for admittance to the class will be turned over to the War Dog Fund.

Fido can become a sergeant for only $5 or if he has ambitions for rank, he can become a second lieutenant for $10. A captain's certificate, that his master can frame, will be his for $15 or for $25 he can obtain the rank of colonel. And then, if Fido is particularly patriotic, he can become a general for $100.

Can Be Old Sea-Dog

If his owner has a penchant for the Navy, perhaps emulating the example of a sea-minded master, he can obtain home-front ranks in that branch of the armed forces, too. For example, he can become a lieutenant for $15, a captain for $25, or an admiral for $100.

And the female of the species can become home-front "WACS" or "WAVES," contributing corresponding amounts for ratings or ranks.

Harry Brown, assistant director of Dogs for Defense, directs recruitment in the Washington area. He explained that the training class tomorrow is open to all types of civilian dogs, including the able-bodied who may ultimately go into the armed forces, "4-F" dogs who have been turned down by the Army, and other pets whose masters feel they just aren't the fighting type. Leo Murphy is chairman of the War Dog Fund.

Postwar Plans Of Military Hit

TRUMAN, from Page 1

had to supply rubber and rubber products to England.

England not only did not build an adequate stockpile, the committee asserted, but through its English and Dutch-controlled international rubber regulations committee "hindered" RFC Chairman Jesse Jones in his efforts to obtain a stockpile for this country.

"Consideration should be given now as to the terms and conditions under which any such rubber monopoly should be continued after the war," said the report. "We should insure that we will never again be the victims of a plan . . . by which we were forced in the '20's to pay exorbitant prices for rubber at the same time we were being called Shylocks in the English press for requesting repayment of war loans which we had made to England.

"Attention should also be given to the possibility of acquiring rights in the deposits of English-owned resources of nickel, copper, tin and iron in countries outside England, and the right to receive manganese from Russia after the war in return for lend-lease articles furnished it now."

Lend-Lease Explained

"We should never forget that lend lease was originally authorized by the Congress, solely because the English and others whom we desired to assist did not have sufficient American exchange to purchase materials needed by them.

"Lend-lease was never intended as a device to shift a portion of their war costs to us, but only as a realistic recognition that they did not have the means with which to pay for materials they needed.

"Before authorizing lend-lease, the Congress expressly requested and received assurances that lend-lease assistance would be extended only where the recipient was fully utilizing all of its own resources. Such resources, of course, include foreign-held American securities and foreign-held securities which control basic raw materials abroad."

Judge Laws to Teach

Judge Bolitha J. Laws will teach the A. B. Pugh Men's Bible Class tomorrow at 10 a. m. at Mount Vernon Place Methodist Church.

How To Relieve Bronchitis

Creomulsion relieves promptly because it goes right to the seat of the trouble to help loosen and expel germ laden phlegm, and aid nature to soothe and heal raw, tender, inflamed bronchial mucous membranes. Tell your druggist to sell you a bottle of Creomulsion with the understanding you must like the way it quickly allays the cough or you are to have your money back.

CREOMULSION
For Coughs, Chest Colds, Bronchitis

Lady Astor's?

Question Is Whose Are These Panties

Richmond, Nov. 5 (AP).—Students of the historical riddle had this to say today:

"Are they, folks, or are they not, Lady Astor's panties?"

The Valentine Museum announcing a list of acquisitions, exhibited two pairs of handkerchief-linen drawers, white, severe and unadorned by any lacy frou-frous—vintage about 1890.

Lingerie-lookers were quick to note that there was a small embroidered "Nancy" on each drawers leg. It was suspected that the "Nancy" might have been little Nancy Langhorne, the Virginia girl who as Lady Nancy Astor, now is a member of the British House of Commons.

Mrs. Charles E. Bolling, who donated the panties, said she didn't know just whose they were. But Mrs. Bolling acquired them from an old lady who died recently in a home for the aged and this old lady had been Nancy Langhorne's teacher in an era when such things were worn.

Cootie Unit Plans Rites At Tomb of Unknown

The Military Order of the Cootie, a branch of the Veterans of Foreign Wars, will make its sixth annual pilgrimage to the Tomb of the Unknown Soldier tomorrow at 11 a. m. The services will be participated in by officers of the organization from 11 States and the District.

Crown Fails to Shake Marigny's Calm

OAKES, from Page 1

ous doubts on the defense's contention that the fingerprint alleged to be De Marigny's, found in the murder room, was a "frame."

Hallinan, seeking to show De Marigny attempted to supply an alibi before the murder, established that De Marigny invited Harold Christie, wealthy realtor and friend of Sir Harry's, to the party he gave the night of the crime. Christie declined because he said he was dining with Oakes.

Hallinan contended Christie was no close friend of De Marigny's, declaring he had been to dinner at the Count's home only once.

"Do you think a man of Christie's age and tastes would harmonize with your guests?" asked the prosecutor.

"I don't see why not," said De Marigny.

Hallinan scored an important point when questioning De Marigny about his interrogation in Oakes' Westbourne mansion by Miami Homicide Chief Capt. Edward Melchen the morning after the murder.

Melchen had a tray with two glasses and a pitcher of water on a table, and De Marigny said he poured himself a glass of water.

"If you are ambidextrous," said Hallinan, "you must have picked up the tumbler with your left hand?"

"Yes," nodded De Marigny, "I suppose so."

Hallinan triumphantly pointed out that the fingerprint on exhibit is that of the little finger on De Marigny's right hand, not his left. The defense has been trying to show the fingerprint was "framed," and may have come from the glass and not from a bedscreen that stood beside Oakes' bed when he was murdered.

Seeking to picture De Marigny as a gigolo, Hallinan forced the defendant to admit that Ruth Fahnestock, from whom he was divorced in March, 1940, but lived with until the end of the year, gave him a cash settlement.

De Marigny denied he received $100,000 from her.

"I received £10,000 ($40,000) in 1940 as part of a separation agreement with her," he said.

Hallinan also brought forth the admission that Nancy, whom De Marigny married two days after her eighteenth birthday, transferred $16,000 to his account during their honeymoon trip to Mexico.

Seeking to show De Marigny was a man of extravagant habits, Hallinan asked if the money he received from his former wife was spent on "nonbusiness matters."

De Marigny, leaning his elbow nonchalantly on the judge's bench, replied, with a shrug, "Yes."

Hallinan then asked De Marigny about the trip he and Nancy took from New York to California in March, 1942, before they were married. De Marigny said he stayed at a hotel in California while Nancy was a guest of Georgiana de Rapp at the home of the latter's mother.

"How old was Georgiana?" asked Hallinan.

"Eighteen or 19," said De Marigny.

"Did you regard her a fit chaperone?"

"She was a friend of Nancy's," answered the defendant.

Hallinan asked if De Marigny was "humiliated" the night Oakes stormed into his home and dragged his son home.

"Oh, no," said the count. "Harry was a man who lost his temper easily. He was moody and impulsive and might forget the thing the next day."

"Did he call you a sex maniac on that occasion?"

"Quite possibly," De Marigny said.

Hallinan concluded his cross-examination by asking three questions:

"Was the constable lying about your appearing at the police station at 7:30 on the morning after the crime? Was Dr. William Sayad of Palm Beach lying when he said you threatened to crack Sir Harry's head? Was the police officer lying when he said you referred to Sir Harry as 'that old ——— who ought to have been killed anyway'?"

"Alas," replied De Marigny, "the three were lying if they said that."

Then De Marigny left the stand.

Roosvelt Orders Living Cost Probe

COSTS, from Page 1

here have run into strong opposition from the Congress farm bloc, which wants food prices to go higher.

Subsidy Compromise Asked

In this connection, it was disclosed today that a group of influential Democratic Senators had appealed to the President to compromise on the food subsidy issue to avoid a repetition of last summer's fight in Congress. These Senators say they do not believe Congress would vote to continue and broaden the subsidy program to hold down food prices.

Named by Mr. Roosevelt to investigate costs are WLB Chairman William H. Davis, chairman and representative of the public; R. J. Thomas, president of the CIO-United Automobile Workers, and George Meany, secretary-treasurer of the AFL, representing labor, and H. B. Horton, treasurer of the Chicago Bridge and Iron Co., and George K. Batt, vice president of Dugan Bros., Newark, N. J., representing employers.

Music IN NEW SETTINGS!

MY HEART STOOD STILL
Sung by VERA LANE
★
EMBRACEABLE YOU
Sung by BILL MILLER
★
BEGIN THE BEGUINE
with the Glee Club and Orchestra
★
IT'S THE NEW AUNT JEMIMA MUSICAL PROGRAM

SATURDAY
WTOP 1:30-1:45 P. M. E.W.T.
1500 KCS
CBS Network, Coast to Coast

Senate Favors World League By 85-5 Vote

POSTWAR, from Page 1.

God be good to us and permit us to resist and permit us to be the country we have been."

A brief skirmish followed adoption of the resolution when Senate Majority Leader Alben Barkley moved to send the resolution to the President. He said he did so since some Senators had referred to it as "advice."

Taft Takes Exception

Senator Robert A. Taft (Republican) of Ohio, took sharp exception to use of the word "advice" which under the Ohioan's construction might be interpreted as advance Senate consent to moves under the resolution. Barkley dropped the word and sent the measure to the White House as "information."

A score of Senate perorations before and after passage sped the resolution on its way.

Barkley said it was the first time in history the Senate had ever moved to shape the peace before the end of hostilities, and its action should "give heart to our allies."

Senator Scott W. Lucas (Democrat) of Illinois, first to propose Senate indorsement of the Pact of Moscow, said the resolution "writes victory at the end of the last chapter of the diplomatic phase of this global war."

Of five ninth-innnig attempts to further amend the resolution, three were offered by Reynolds. These ranged all the way from a proposal to make international "agreements" as well as treaties subject to two-thirds ratification, to assurances of territorial integrity for "subjugated nations." All were shouted down with Connally's throaty "NO" rising high above the chorus.

Meeting the same fate was an attempt by Senator John L. McClellan (Democrat) of Arkansas to revive the Fulbright resolution, and an amendment by Senator James O. Eastland (Democrat) of Mississippi pledging trade and economic collaboration with other nations after the war.

On the showdown, all Senators were either present or accounted for. In addition to the 51 Democrats and 34 Republicans voting for the resolution, five Senators, ill or "unavoidably absent," were announced as favoring the resolution. These included Senator Glass of Virginia, Bailey of North Carolina, and Bone of Washington (Democrats), and Bridges of New Hampshire (Republican). Senator McCarran (Democrat) of Nevada, was paired for the resolution against La Follette, who is ill.

Officer Gets Reward For Censoring Mail

London, Nov. 5 (AP).—Lieut. Seymour C. Karp of Sag Harbor, Long Island, who censors outgoing mail at an Eighth Air Force fighter station, was surprised the other day to receive a box of salt water taffy from Miss Olive Brooker of Mercerville, N. J.

Karp was surprised because he is not acquainted with the young lady, but a note which accompanied the package explained everything.

"In appreciation," the note said, for all the little holes you've cut in Bob's letters."

P. S. "Bob" is Sergt. Bob Miller of Mercerville.

DON'T LET A "STOPPED-UP" NOSE SPOIL YOUR FUN!

USE MISTOL DROPS
WITH OR WITHOUT EPHEDRINE
Helps soothe irritated nasal passages. Helps relieve that "stuffed-up" feeling due to colds.
CAUTION: Use only as directed
Copr. 1943, Stanco Incorporated

SPANISH!
SUNDAYS
12:15 PM and 11:15 PM
WTOP—1500

MAIL ME NOW!
Station WTOP
Earle Building,
Washington 4, D. C.
Here's my 25c. Send my book of 39 lessons to help me in "Let's Learn Spanish," Wilkins' popular program—so good it's on the air twice!
NAME .....
ADDRESS .....
THANKS FOR PRINTING

Things to Come

Television Gives Life to Newspaper

Schenectady, N. Y., Nov. 5 (AP).—A newspaper came to life tonight as characters stepped from the pages and performed, via television, before approximately 50 editors and publishers.

The demonstration was arranged by the General Electric Co. through the cooperation of the Albany (N. Y.) Times-Union. The company, a pioneer in electronics, used a graphic technic to illustrate how it thought television might supplement newspapers in covering the news after this war.

Printed pages of a special 10-page edition of the Times-Union first were projected on screens of television sets. Then stories, want ads, display advertisements, comic cartoons and other features were reenacted in a big studio, much like those used in making moving pictures in Hollywood.

Remarkably Natural

Powerful blue lights illuminated the heavily canvas padded, big studio with an eerie blaze. Traveling cranes placed lights and loud speakers before the actors.

The reenactment of the newspaper stories and features appeared, by contrast, remarkably natural on the screens of regular household television sets.

A few such sets were manufactured and marketed by various companies before the war began. It is no secret that they since have been perfected considerably and are expected to be marketed extensively once production may be resumed. Combination television, short wave, standard broadcast and the relatively new frequency modulation receiving sets are expected by the trade to be available for as low as $150.

Most of Flicker Missing

Most of the unnatural flicker—like the early movies—previously noted and resulting eye strain were missing from tonight's demonstration.

In bringing the newspaper to life, a war commentator, using a large map, pointed out exactly what the latest bulletins explained had happened.

Financial news was told by the use of silver dollars stacked in piles and used as "live" charts to illustrate the Government's new tax proposal.

WLB Approves Coal Raise by 11-to-1 Vote

COAL, from Page 1.

devised originally to measure the wages of the steel workers and provide them with a 44 cents a day wage increase. Any general change in the steel wages would seriously weaken, if not destroy, the WLB wage yardstick. It was understood that announcement of the Steel Workers' decision was being withheld until next week so as not to prejudice in any way WLB consideration of the coal case.

Technical Questions Remain

The board's decision made its approval subject to resubmission by Ickes of the clauses relating to wages paid to piece workers and to the question of pushing coal cars underground. Although of a technical nature, these clauses have been subject to considerable controversy and conceivably might prolong the coal wage dispute, although observers doubted that they would.

The Ickes-Lewis contract, signed for the duration of Government operation of the pits, must also be approved by President Roosevelt before it can go into effect. Speedy approval by the President is expected.

As a result of the agreement, Ickes and the coal operators are expected to join in a request to the Office of Price Administration to raise prices to consumers to cover the increased cost, estimated at from 20 to 50 cents a ton, depending on the area.

WLB Reluctant

WLB members went along with the pact reluctantly because of their knowledge that rejection would prolong the coal crisis, doing enormous damage to the war production effort. However, it was understood that other members were inclined to agree with Morse that the agreement should never have been made while the strike was in progress. A feeling persisted that the board was "let down", by the Chief Executive when he authorized Ickes to strike the bargain with Lewis.

Board Chairman William H. Davis explained his position in a two-paragraph statement as follows:

"The contract signed by Secretary Ickes and the President of the United Mine Workers pays the day rate mine workers $1.50 for an extral full hour of work each day. This is what they would get under the present contract. When corrected for tonnage workers it will be within the limits of the national wage stabilization policy because the increased daily earnings will then all be in payment for increased production of coal.

"Four stoppages of work have occurred in this basic industry since the President of the United Mine Workers announced to the country that he was going to obtain, for no more work, a $2-a-day wage increase, no more, no less, regardless of the wage stabilization policies of the board. Under the contract with the Government the extra pay is for extra work paid for at the old rate or for overtime pay required by the Fair Labor Standards Act."

Morse Vehement

Morse pulled no punches in expressing his objections to the board decision in his dissenting opinion. Highlights follow:

"It is contrary to sound public policy for the War Labor Board to approve this agreement which was negotiated under the duress of a strike.

"The War Labor Board has consistently ruled up to now, that it will not consider the merits of a controversy between an employer and a union while a strike is in progress. This memorandum of agreement was not only negotiated in the midst of strike action, but the War Labor Board has reached a decision on it while many thousands of miners are still engaged in a work stoppage."

(This was a reference to the fact that the miners have failed to heed the back to work call from their leader, indicating that full production will not be resumed before Monday at the earliest.)

Deplores "Capitulation"

"The Nation should have exercised its sovereign powers to meet the challenge raised by the economic action of the United Mine Workers of America, rather than capitulate to that challenge by offering them a contract which appears to have been dictated at the point of the strike weapon.

"The return of the men to work should have been a condition precedent to any offer of a contract by the Secretary of the Interior or any consideration of such a contract by the War Labor Board, if the purpose and intent of the statements of the President and the provisions of his executive order were to be observed."

Morse sharply attacked the procedure which imposed upon the Appalachian mining area a contract which was originally devised for the Illinois mining area, without giving the Appalachian operators a chance to participate in the negotiations.

He also attacked as "unproved" the board's assumption that travel time underground averages 45 minutes a day throughout the mining industry. To the extent that it exceeds 45 minutes a day, operators would suffer a hardship because they would have less productive time, he contended.

Hits Lunch Period Slash

The lunch period slash also was challenged as follows:

"It is very doubtful that any such increase of productive time at the expense of the lunch-rest period will be a causative factor in producing more coal. The arduousness of the work of the miners would seem to justify providing them with the necessary rest incident to a 30-minute lunch period.

"Already the War Labor Board has been notified by one of its regional boards that two serious strikes in vital war plants have been called by union leaders who are insisting that the striking men will not return to work until the Government, through the War Labor Board, approves a settlement in the same manner as that in which the Government capitulated to the demands of the United Mine Workers of America."

Rome Mined by Nazis, Say Italian Refugees

New York, Nov. 4 (AP).—Premier Marshal Pietro Badoglio's Bari radio said in a domestic broadcast today that refugees from Rome reported the Nazis had mined all important buildings there and had stated that "they want to leave only the memory of Rome."

"German sappers have mined all large public and private buildings," said the broadcast, recorded by United States Government monitors.

AMERICA'S FINEST RACING NOW AT PIMLICO
First Race 12 Noon (Saturdays—1 P. M.)
Daily Double Closes 11:45 A. M. (Saturdays—12:45 P. M.)
ADM. $1.65 (Tax included)
LAUREL • HAVRE DE GRACE • BOWIE • PIMLICO
THE MARYLAND JOCKEY CLUB

THERE'S ALWAYS ROOM AT SMITH'S STORAGE-MOVING

SMITH'S TRANSFER & STORAGE CO.
1313 YOU ST., N.W. • TELEPHONE NO. 3345

WOODWARD & LOTHROP
10th, 11th, F and G Streets
Phone District 5300

Notes to a Washington Schoolgirl

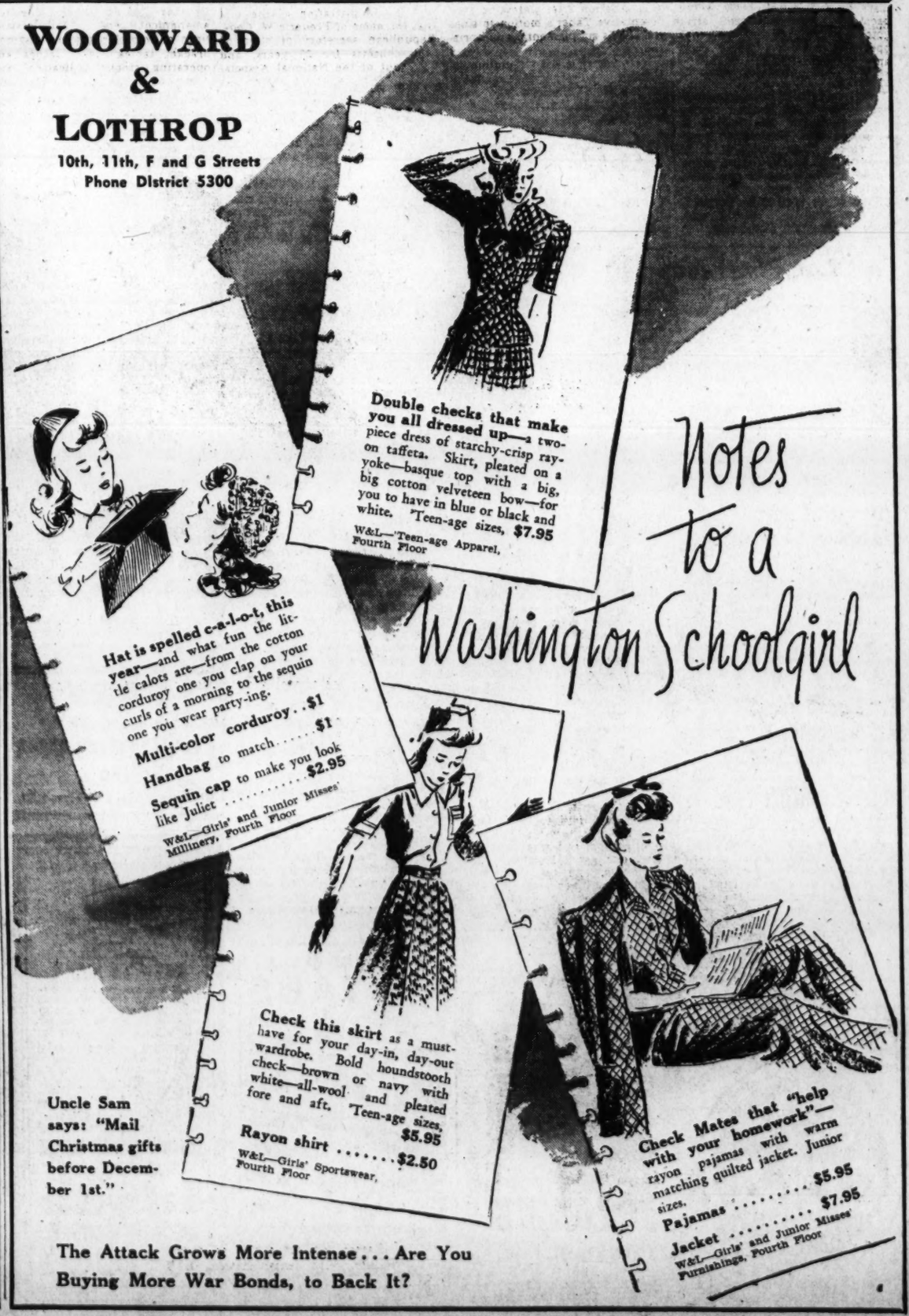

Double checks that make you all dressed up—a two-piece dress of starchy-crisp rayon taffeta. Skirt, pleated on a yoke—basque top with a big, big cotton velveteen bow—for you to have in blue or black and white. Teen-age sizes, $7.95
W&L—Teen-age Apparel, Fourth Floor

Hat is spelled c-a-l-o-t, this year—and what fun the little calots are—from the cotton corduroy one you clap on your curls of a morning to the sequin one you wear party-ing. $1
Multi-color corduroy . . $1
Handbag to match $1
Sequin cap to make you look like Juliet $2.95
W&L—Girls' and Junior Misses' Millinery, Fourth Floor

Check this skirt as a must-have for your day-in, day-out wardrobe. Bold houndstooth check—brown or navy with white—all-wool and pleated fore and aft. Teen-age sizes,
Rayon shirt $5.95
$2.50
W&L—Girls' Sportswear, Fourth Floor

Check Mates that "help with your homework"—rayon pajamas with warm matching quilted jacket. Junior sizes.
Pajamas $5.95
Jacket $7.95
W&L—Girls' and Junior Misses' Furnishings, Fourth Floor

Uncle Sam says: "Mail Christmas gifts before December 1st."

The Attack Grows More Intense . . . Are You Buying More War Bonds, to Back It?

$75,000 Is Sought For FCC Probe

House Group Decides To Ask More Funds; $58,000 Spent

The revamped House special FCC investigating committee, under the leadership of Representative Clarence F. Lea (Democrat) of California decided at an executive meeting yesterday to seek additional funds to go ahead with the inquiry.

Representative Lea, who succeeded Representative Eugene Cox (Democrat) of Georgia as chairman, said hearings, at a standstill since Cox stepped down under fire, will be resumed shortly.

The committee will ask a House appropriation of $75,000 to round out the investigation. Of the $60,000 already appropriated, only about $2,000 remained unspent.

Lea, who announced a completely revised committee procedure following the Cox resignation, said the committee is trying to "iron out all of the snags and get this thing on an even keel."

Asked whether Eugene L. Garey, general counsel of the committee under Cox's chairmanship, and like Cox criticized for his conduct of the investigation, would be retained, Lea said the committee "has made no determination."

Members of the Federal Communications Commission were expected to be among the first called when hearings are resumed.

Unanimous Choice

Murray Made Head of CIO Fourth Time

Philadelphia, Nov. 5 (AP).—The sixth constitutional convention of the Congress of Industrial Organizations today unanimously elected President Philip Murray to a fourth term.

The 600 delegates staged a 16-minute impromptu parade through the convention room following the election. Murray, who succeeded John L. Lewis as president of the labor organization in 1940, previously had pledged the CIO to continue its campaign to "organize the unorganized."

James B. Carey, secretary-treasurer, and nine vice presidents also were reelected. The vice presidents are:

R. J. Thomas, president of United Automobile Workers; Fred Rosenblum president, Amalgamated Clothing Workers; Joseph Curran, president of National Maritime Union; Sherman H. Carlymple, president, United Rubber Workers; Reid Robinson, president of International Union of Mine, Mill and Smelter Workers, John Green, president of Industrial Union of Marine and Shipbuilding Workers; Albert E. Fitzgerald, president of United Electric, Radio and Machine Workers; Emil Rieve, president of Textile Workers Union; and Allan S. Haywood, director of organization for CIO.

Murray in a brief acceptance speech after the demonstration subsided, said that during the next year there must be "unity of purpose and action on matters pertaining to the national welfare and the welfare of the people here at home.

"We must lend every possible assistance to development of better internal relations so that we may bring about that kind of internal peace that means a better life for all the people."

Rail Clerks' Head Sees Hope for Agreement

President George Harrison of the Brotherhood of Railway Clerks expressed hope after a White House call yesterday that a satisfactory agreement would be reached in the railroad wage disputes to obviate a general walkout.

Harrison, who said he called to discuss "the cirtical railroad wage dispute" with President Roosevelt, predicted that authorized strike votes among operating and nonoperating personnel would carry, and asserted: "The national interest demands that an agreement be reached."

In Congress

TODAY

Senate

Not in session; meets at noon Tuesday.

Committees: Agriculture Subcommittee, open, 10 a. m., fertilizer and nitrate hearing; Interstate Commerce Subcommittee, open, 10 a. m., transportation bill.

House

Not in session; meets at noon Monday.

YESTERDAY

Senate

Met at 11 a. m.

Completed foreign policy debate and voted 85 to 5 in favor of an international organization such as the League of Nations as a means of preventing another world war.

Received Tydings resolution to extend the terms of President Quezon and Vice President Osmena of the Philippines until after the war.

Confirmed several service promotion nominations.

Recessed at 5:53.

House

Met at 11 a. m.

Passed a $166,752,764 deficiency appropriation after defeating Representative Taber's motion to slash the OWI's supplemental appropriation.

Received Knukel resolution to shorten the election-inauguration interim of the next President.

Twins Get Movie Contract

Associated Press WIREPHOTO

ONE ADULT, ONE A MINOR—Lyn (left) and Lee Wilde, both 20, found yesterday one is grown up under the law, the other not. A court, asked to approve their film contracts, held that Lyn is an adult because she is married, and can do as she pleases. The court approved Minor Lee's contract

Soldier Vote Bill Supported By National GOP Chairman

Republican National Chairman Harrison E. Spangler went to the Capitol yesterday to support "in principle" the revised Green-Lucas soldier vote bill streamlining Federal election processes so servicemen everywhere can take part in the next presidential election.

Spangler's indorsement, following similar backing given the bill last week by Democratic National Chairman Frank C. Walker, lined up both political parties squarely behind the legislation.

Changes Completed

A subcommittee meanwhile completed last-minute changes in the measure preparatory to a full committee vote next week.

The principal change cuts the membership in a proposed war ballots commission from five members to four, so both parties can be equally represented. Subcommitteemen pointed out that although the members are appointed by the President under the bill, they would be subject to Senate confirmation as a further guarantee of the bipartisan rule.

Democratic sponsors were reported so anxious to take "politics" out of administration of the bill, that the name of Frederic W. Cook, Republican secretary of state of Massachusetts for 23 years, and president of the National Association of Secretaries of State, was being privately backed for the job of executive director of the commission.

The bill provides for simplified Federal ballots to be distributed through the War and Navy Departments to servicemen everywhere in plenty of time to vote for President, Vice President and members of Congress. Soldiers who wished to vote for State offices would have to apply to their States for absentee ballots, but form postcards would be provided to expedite this process.

Besides servicemen, members of the Merchant Marine and civilians attached to the armed forces overseas would be eligible to vote under the bill's terms.

Dental Equipment Restrictions Eased

Moing to provide necessary equipment for civilian dental care, the War Production Board yesterday eased restrictions on sale and shipment of dental units, chairs and miscellaneous equipment.

An amendment to a previous order permits manufacturers to ship up to 88 per cent of their average yearly sales to civilians or distributors in the 12 months ending October 1 of next year. The new amendment removes all restrictions on dental cuspidors, engines, bracket tables, lights lathes and operating stools, indicating that Army and Navy orders for this type of equipment have been met.

Martin Sees Republican as Next President

Cumberland, Md., Nov. 5 (AP).—Interpreting this week's election as indicative of public sentiment against "the bungling, waste and inefficiency of the New Deal Democrats," House Republican Leader Martin of Massachusetts declared tonight "We can look forward to a Republican victory in the presidential contest of 1944."

"The people of America," Martin said in a speech for a dnner meeting of the Women's Republican Club of Cumberland, "can be depended upon to stand fast and firm for constitutional, honest and efficient government. This was clearly emphasized in the voting on Tuesday."

Satisfied With War Conduct

While satisfied with the military conduct of the war, Martin said, the people "are not satisfied with the way the bureaucrats are bungling and mismanaging the problems at home. . . . They are willing to pay in taxes every cent needed to win the war but they resent these taxes being more excessive than necessary because of bad management."

Republican election gains in the last two years, Martin asserted, resulted from the union of "millions of honest, sincere and patriotic Democrats" with Republicans desiring "to save our form of government, our way of life and to keep personal freedom here in America."

Unless there is "a radical improvement" in the handling of the food problem, Martin warned, "we will not have enough food for America and we will have failed the world in helping rescue them from starvation."

Urges One-Man Control

"The one certain way to bring order out of confusion is to have one man responsible for the entire program," he declared. "Then we could expect more food instead of buck passing."

The Republican leader expressed fear for the future of "the American system of private enterprise," which he said "faces grave danger" from "assault by men and women who believe in collectivism and regimentation."

As "grave problems" which must be solved in order to prevent "a revolution in our economic life," Martin listed renegotiation of Government contracts, cancellation of war contracts, disposal of surplus material, reconversion of business to a peacetime basis, reemployment of men and women now in the armed forces or in war industry, and rehabilitation of disabled service men.

$261 Reported Stolen

Mrs. Rowena Roberts, 28, owner of the Rightway Cleaners at 2337 Pennsylvania ave. se., reported to police that yesterday morning while she was in the back room of the above establishment, her pocketbook containing $261 in bills was stolen from in back of the counter.

WOODWARD & LOTHROP
THE MEN'S STORE
SECOND FLOOR

Masculine Toiletries

Toiletries for men . . . packaged for men . . . with the fragrance of Scotch Fern and Scotch heather. And the best test of their popularity is that men buy Seaforth themselves. Top to bottom:

Set H . . . Shaving mug, men's soap, deodorant, shaving lotion, talc, cologne, hair dressing **$7.50**

Grandstander . . . Shaving lotion, hair dressing and liquid shaving soap . . **$3.20**

Set C . . . Shaving lotion, men's talc. **$2.20**

Set A . . . Shaving mug, lotion **$2.10**

Set F . . . Shaving mug, soap, shaving lotion, talc, hair dressing **$5.30**

Prices Include 10% Federal Tax

W&L—The Men's Store, Second Floor

Plasma is urgently needed overseas—your blood may save a life. Call today, District 3300. 51 Louisiana Ave. N.W.

WOODWARD & LOTHROP
10th, 11th, F and G Streets
Phone District 5300

TEMPLET

John-Frederics' cap of felt, net and jetted tassels, in black **$40**

the Hat of the Moment...

The lift at the end of a busy week . . . the touch that turns out a new you. A new line, another color . . . each moment, each mood must be met. Our tempter for today, a snug "templet" to frame a young face in unforgettable memories . . . smooth caps, trimmed at the side, whose balanced lines, leave her brow unclouded.

W&L—Millinery and Millinery Salon, Third Floor

From the Casual Corner—gay flowers of cotton velveteen, **$2.95**

Loops of black rayon velvet and jewel-tone sequins **$10**

Slashed felt and a veil, on bright color, with center interest, **$15**

The softening influence of feathers in black and color **$12.75**

The Washington Post

Registered in U. S. Patent Office.

An Independent Newspaper
(Published every day in the year.)

Eugene Meyer, Editor and Publisher

The Associated Press is entitled exclusively to use for republication of all news dispatches credited to it or not otherwise credited in this paper and local news of spontaneous origin published herein. Rights of republication of all other matter herein are also reserved.

New York Office.....270 Madison Avenue
Chicago Office.....360 North Michigan Avenue

CARRIER DELIVERY

District of Columbia and Suburbs.

Daily and Sunday	Sunday Only	Daily Only
One week ...$ .25	One week ...$ .10	One week ...$ .15
One month.. 1.10	One month. .45	One month. .65

Elsewhere

Daily and Sunday	Sunday Only	Daily Only
One week ...$ .30	One week ...$ .10	One week ...$ .20
One month.. 1.30	One month.. .45	One month.. .85

BY MAIL—PAYABLE IN ADVANCE

Maryland, Virginia, West Virginia and North Carolina

Daily and Sunday	Sunday Only	Daily Only
One year...$12.00	One year...$5.25	One year...$7.00
Six months.. 6.50	Six months.. 2.75	Six months.. 4.00
One month.. 1.30	One month.. .50	One month.. .85

Other States, Mexico and Canada

Daily and Sunday	Sunday Only	Daily Only
One year..$12.75	One year...$6.00	One year...$7.50
Six months.. 7.00	Six months.. 3.00	Six months.. 4.25
One month.. 1.30	One month.. .55	One month.. .85

Rates to Foreign Countries not listed will be furnished upon request.

Entered at the Postoffice, Washington, D. C., as second-class mail matter.

TELEPHONE NATIONAL 4200.

**** Saturday, November 6, 1943

Art For Veterans

The impetus given to the teaching of arts and crafts to disabled veterans by the Arts and Skills Unit of the American Red Cross has begun to yield such high dividends that reports of its success are finding their way into the press. Although the project bears a family resemblance to the recreational activities which have long been the mainstay of hospital workers, the similarity is only skin deep. For the teaching in these units is done entirely by experienced, professional artists working in conjunction with the local museums. The stimulus of such a combination of talents has been met with unexpected enthusiasm by the patients, and the standard of craftsmanship has already been lifted to the level of artisans whose work has a market value.

It is doubtless due to the ingenuity and imagination of the units that the congenital resistance of the American male to the "arts" has been overcome. Hundreds of boys, who, we should imagine, in their civilian environment would have scoffed at the notion of turning a potter's wheel, whittling buttons out of driftwood, to say nothing of working a piece of embroidery, have transformed a dreary convalescence into a creative experience. In some cases the men have discovered dormant talents which are leading them into new vocations. It would seem, therefore, that the lessons of this project should not be lost in a postwar world. Cannot we, as a nation, channelize this widespread hunger for craftsmanship, awakened amid the waste and destruction of war, so that it will not be extinguished with the signing of the peace?

Borrowed Time

That anything might happen now is the verdict not only of Lord Halifax but also of the ordinary newspaper reader. From now on Hitler will be living on borrowed time, and probably knows it. Consider the military possibilities opened up by the Moscow pact—one of the few great climacteries of the war—to integrate strategy. Hitherto Russia has been terra incognita to her allies. She has refused to divulge military data on the war on Russian soil, to allow the allies to fly over her territory, and to permit the use of Russian bases for bombing military objectives in the Balkans, as, for instance, Ploesti. So hermetically sealed was Russia that knowledge of conditions in the Soviet Union held by the strategists and economists in London and Washington was exactly zero. They knew far more about Germany than about Russia.

This must be remembered to the credit of the hosts of important men who have guessed wrong about Russia. In the debate over the so-called second front, the most commonly accepted view hitherto held in both London and Washington was that the Russian clamor for an invasion of the Continent from the west was a cry of despair. Certainly it looked like it. Russia had her back to the wall from the period of German advance between June and December, 1941, and again between the resumption of the German offensive on the Eastern Front in June, 1942, and the turn of the tide at Stalingrad late that year. But the recent Russian advance to the Dnieper and beyond has raised the question whether the Russian clamor for a second front—during these last few months, at any rate—wasn't based, rather, on confidence. Evidently they wanted the Allies to invade the Continent from the west, not to ease the pressure on them so much as to give the coup de grace to the Reich this year. In other words, there may have been on this occasion, as in the past, an underestimation on the part of Russia's allies of Russia's strength, staying power and offensive capacity.

Now it looks as if this condition of things belongs to the past. The beginning of confidence is self-revelation, and this is pledged in the compact to integrate strategy. It ought to be followed without delay by joint action with the Near East army under Sir Henry Wilson. Soon the Crimea will fall into Russian hands. If our big bombers could be based on, say, Sevastopol, the flying distance to Ploesti would be reduced to 250 miles. This would be a tenth of the distance flown in the American raid a few months ago. A regular shuttle service to Ploesti would complete the destruction of the oil wells and oil refineries which help very markedly to lubricate Germany's war machine. Cooperation is possible elsewhere in the Balkans. The Danube, which has become a life line for German supplies, could be made useless as a through waterway by attacks from Russia and Italy.

Thus Hitler is caught in a military vise which must put a term on Nazi resistance. In order to escape the air blows in the west, he has transferred war industry to eastern Germany, Czechoslovakia, and Austria. But he cannot now put his munitions plants out of danger. Air power mounted on the Eastern Front could be moved closer to the targets as the Red legions advance. Nothing that has come out of Moscow can have sounded as much like the knell of doom as the evolution of real coalition strategy.

Luce Bill

Our preoccupation with the war, the coal strike and the Connally resolution has unfortunately delayed comment on the very important bill that Representative Claire Boothe Luce introduced in the House last week. Although it is her first bill, it shows evidence of careful preparation and offers an adroit approach to the manpower problem. Congress may strike out Mrs. Luce's little essay explaining the purpose of the bill and the philosophy behind it, but for the laymen who read it in its present form even this serves admirably to shape up the need for the proposed Army and Navy Maintenance Corps.

This bill would provide the authority and machinery to do effectively what the WMC is now trying to do, without much success, through its work-or-fight order. Present directives intended to place men in jobs where they can be of greatest service to their country produce indifferent results because they are often vague and unenforceable as applied to the individual. Mrs. Luce would make the obligation for national service both specific and enforceable for all men of military age. Men deferred or released from military service could be drafted for training or work on the home front wherever their services might be needed, as determined by the President acting through the Secretary of War or other officials.

Enactment of the bill would not, of course, mean the induction of all 4-F's and men deferred for occupational reasons into maintenance corps. Such corps would be organized only when war workers could not be obtained in ample numbers through voluntary recruitment. To meet such emergencies, whether caused by shortages of manpower, by absenteeism or strikes maintenance corps would be mobilized in accord with a definite formula. The first to be inducted would be those who have left essential jobs without permission from their Selective Service boards, those who have refused to transfer to essential jobs voluntarily, and those who are absent from their jobs without cause. Should these groups be exhausted, the maintenance corps could draw upon single men under 38 who have been deferred for physical, mental or moral reasons and upon other groups in the order of their usefulness and availability, considering age and family ties.

Employers would not profit from the use of maintenance corps, for they would have to pay going wage rates for every corpsman put to work in their plants and those sums would go into the Federal Treasury. The corpsmen themselves would get regulation Army or Navy pay plus allowances on the basis of their rank. Whether they would be housed and fed by the Army or Navy, or given cash to pay for their upkeep, would be left to the discretion of military and naval authorities. This issue obviously needs more explicit attention than it is given in the bill.

The indirect effect of the bill would probably be far more important than any work that might be done by the maintenance corps. It would put every man of military age on notice that he might be drafted for special work, at $50 a month plus allowances, if he should fail to stay on the job or to comply with WMC orders. It would give the Government an effective weapon against the sort of blackmail it has encountered at the hands of John L. Lewis. Of course, it discriminates against men of military age. All citizens should be available for this type of national service in wartime. But the Austin-Wadsworth bill appears to be a dead letter. In the absence of general legislation, the Luce bill seems to be a feasible and desirable approach to the manpower problem on a more limited scale.

Nakano's Suicide

None of the pundits on Japan, so far as we know, has ventured any view on how or when the Japanese will be beaten. They have nothing in history to go on, and Japanese psychology is too complicated to justify any firm convictions. So the suicide of Seigo Nakano, a parliamentary leader who has always been associated with Japan's war lords, must be interpreted without benefit of expert guidance. For our part the event caused us to return to a little book called *If Japan And America Fight* by Gen. Kajiro Sato, from which we quoted at the beginning of the war. The general was intent upon telling the Japanese something about Americans. In the process, he told us something about his own people.

General Sato did not use the word "blitz," but it is plain that he pinned all his hopes on a blitz victory. He was not dismayed by America's material strength. To him that factor would be offset by Japan's moral strength. "Machines," he said, "are handled by men, so that there will not be much difference when one considers the real value of the Americans in actual battles." Indeed, the lack of moral discipline in America was said to make our country an easy mark. He gave us full credit for overflowing energy, but that energy was dissipated in temperamental storms and general indiscipline. Copious illustrations of the general's point were given. There were full accounts of the desertions in the Civil War, and the general himself had seen evidence of drunkenness and laxity when American boats put into port. As a final word of comfort to his countrymen the general aimed this shaft at Americans: "Those who are boastful will not last long."

But there was a fly in the general's ointment, and it caused him uneasiness. "The Americans have the habit of spending much time in discussing before a decision is arrived at for an undertaking, but once decided they show wholehearted loyalty for the undertaking, which is their strong point." His illustration was the last war. The American nation, he noted, then stood as one man. Though the general hastily qualified the tribute by saying that such unity could not be maintained in adverse conditions, it was enough to persuade him to counsel Americans to "go back to the Monroe Doctrine" and leave Asia to Japan. The general did not live to see America again become one man. His successors have. Maybe the suicide of Nakano is a sign that some of the higher-ups already know that their jig is up—that the uneasiness implicit in the Sato book has taken root.

What Civilians Lack

Census enumerators are usually instructed to garner facts about the possessions of the public. But a novel kind of census-taking will be inaugurated within a few days when enumerators go forth to find out what the public lacks in the way of essential household goods. This new type of census-taking is being conducted for the benefit of the Office of Civilian Requirements of the WPB. The OCR wants to know to what extent shortages are causing hardships to civilians, what they most need, and whether the lack of any specific household item is affecting the health, morale or productive efficiency of civilians. Information is also desired on the geographical distribution of scarce consumer goods as well as the quantity and condition of household articles such as electric irons and washing machines.

Instead of relying upon desk statisticians to furnish estimates of minimum civilian consumption requirements, the method of house-to-house canvassing has been preferred. The reliability of the results will depend upon the number of inquiries, the typical character of the families interviewed, and the geographical extent of the survey. Visits will be made to no more than 7000 homes—a minute percentage of the total number of households maintained in the United States. Nevertheless, the methods to be followed in conducting the inquiry have been approved by experts, including Dr. George Gallup, whose Institute polls of opinion based on similar sampling methods have gained wide acceptance. By including within the sample families in every income group, engaged in various kinds of work, living in all parts of the country, it should be possible for the OCR to obtain a composite picture of the state of civilian household economy that will enable it to formulate plans for alleviating those deficiencies that weigh most heavily upon civilians.

Charter Commission

Senator Holman's second thoughts about ways and means of getting a local government established in Washington are a notable improvement over the resolution he introduced several weeks ago. He now suggests a three-man charter commission, one member to be named by the President and one each by the chairman of the Senate and House District Committees. That body would draft a proposed charter for the District after listening to the suggestions of local citizens and civic groups. The end product would be one specific plan that could be submitted to the people of the District as well as to Congress.

The advantages of this plan over the previous suggestion that the people vote on various charters recommended by civic groups scarcely need be stated. The first Holman resolution would encourage controversy over details and perhaps leave the issue of District suffrage in greater confusion than now exists. The new Holman bill will simplify the issue and presumably afford expert craftsmanship in the drafting of a local charter. There would be a great advantage also in having a plan sponsored jointly by representatives of the White House and the two congressional committees handling District legislation.

But shouldn't the people for whose benefit this local government would operate also be given a voice in the drafting of the proposed charter? At present, of course, no one has the right to speak for the people of the District. But if Congress would speed up enactment of the District delegate bill now before the House Judiciary Committee, local residents would have a spokesman who could himself serve as a member of a charter commission or could be permitted to designate a local resident to such a post. A delegate representing the District would be immensely useful in helping Congress to decide what it is going to do about the whole perplexing problem of government in this undemocratic war-boom Capital. It may well be that friends of the District in both houses of Congress will give the Walter delegate bill the right of way as the first step toward more comprehensive overhauling of the obsolete municipal machinery now serving the Federal city.

SONG FOR UNBORN LIPS

Fathers of our free estate,
Victims of a bloody fate,
Open ranks and let us stand
With your noble, selfless band.

We who strafe and bomb and shell
All the ruthless spawn of hell,
Spill our lives on hill and plain;
Welcome us, the newly slain.

You, who died on foreign shores
Gallantly, to end such wars,
See our bodies torn and red,
Let us share your mouldy bed.

Welcome us who sweat and bleed,
Hoping to protect our seed;
Cheer our death by shell and guns!
Welcome us, your future sons.

JOSEPH B. ROBERTS, JR.

Good Neighbors

By Virginia Prewett

Sound Economics

A STEP THAT will contribute much to the sound economic growth of the republics of the Western Hemisphere both now and after the war comes with creation of the United States Office of Foreign Investment Information, announced today. This office, which has been in process or organization for some time, will operate in the Department of Commerce under the general direction of Undersecretary Wayne C. Taylor and the immediate supervision of George Wythe, chief of the Latin American Division.

For several years past there have been growing in the New World two significant economic movements. The first is the impulse toward self-development that all Latin American countries are feeling and that the larger ones have been trying to do something about since the middle 1930's. The other is an increasingly close economic cooperation between the United States and the southern republics.

Both these trends were under way before Pearl Harbor, but the war has welded them into one movement—the cooperative development of the Western Hemisphere.

Credit Balances

At present, emphasis is necessarily on mines, factories, roads, power plants, irrigations projects that contribute to winning the war. But Latin America has already piled up nearly 400 million dollars in credit balances and nearly every country is planning to go forward with industrialization and new national improvements such as roads, dams, irrigation projects as soon as the war ends.

There are already in existence numerous organizations, some set up by Latin American governments, some set up jointly by the United States and Latin American countries, to foment this development and channel it in sound and constructive lines. There is a political as well as an economic reason behind this. The New World in the 1930's underwent an intense political penetration by Fascist agents who took advantage of Latin America's economic weakness and dependence on European markets. It is part of agreed policy among the governments of the New World republics to overcome this weakness.

The Inter-American Development Commission, made up of businessmen and government officials in the 21 republics, is the over-all body set up to spur this development. Numerous government agencies in this and the other republics have part in planning, financing and executing parts of the program. Private initiative is preparing to carry out the great bulk of the future development, especially in industrialization.

Office's Function

The function of the new Office of Foreign Investment Information will be to gather and assay data that will be of value (1) to the official development companies and cooperative committees that are multiplying in the New World; (2) to private individuals who are carrying out projects that have been approved by the international development committees; (3) to private individuals in the United States who want to venture into Latin America on their own and (4) to Latin Americans seeking markets and financial or technical aid in the United States.

The whole purpose of all the cooperative committees and the economic planning for the postwar is to keep that period from bringing a wild spurt of unsound development to Latin America that could end only in ultimate recession. The new office will serve as a secretariat where the details of the big picture can be assembled for policy-making bodies and where information and policy can be passed on to the people who need it for their guidance.

Knowledge of the fact that there is going to be a period of intense development and new activity in Latin America in the postwar has already begun to get around in the United States. Forward-looking Americans everywhere are anxious to be in on it. United States capital has gone into industrial stocks in numerous Latin American countries since Pearl Harbor. An increasing number of big corporations are looking southward. But it is not all as simple as it sounds.

Latin American countries have definite ideas about what they do and do not want in the way of foreign investment. Nearly all of them have complex fiscal, corporation and labor laws. Some of them offer definite inducements to certain types of new industries.

Market conditions vary from country to country. Prejudices, tastes and habits all are part of the consumer demand on which the success of any new enterprise depends. Information on all these and many other factors are necessary before any American venture into Latin America could be sound. In supplying this kind of data, the new office will be of inestimable value to Americans who want to go south.

Cairo Sequel

By Barnet Nover

Moscow, Turkey And The Allies

A BERN report tells us that the conversations taking place at Cairo between the Turkish Foreign Minister and British and American diplomats are "setting German official nerves on edge."

This is putting it mildly, since one result of these conversations may very well be a decision by Turkey to implement her alliance with Great Britain.

Such implementation might take the form of an outright declaration of war on Germany. Or, following the precedent of that other neutral British ally, Portugal, it might merely involve the future use of Turkish bases by Great Britain and her partners.

In either case a devastating blow will have been dealt the Reich.

BETWEEN the spring of 1941, when the Germans reached the Aegean, and the winter of 1942-3, when Hitler's armies were driven away from the Volga and out of the Kuban, Turkey's importance to the Allies was primarily that of buffer and barrier.

In those days Turkey stood in the way, as did the embattled Russian armies at Stalingrad and north of the Caucasus, of German thrust in the direction of Irak, Iran and the Persian Gulf. During that period it was distinctly in the Allied interest, as well as in Turkey's own interest, to keep that country neutral.

Today the situation is fundamentally different from what it was a year ago. The Turks, being realists of a high order, are fully aware of this fact and understand its implications thoroughly.

HITLER'S "Drang nach Osten" (push to the east) has been smashed beyond possibility of resumption. Far from being in a position to launch an attack on Turkey, or anyone else, the Wehrmacht finds itself everywhere on the defensive and it lacks the manpower and the material and spiritual reserves to do even that successfully.

Turkey today is no longer a barrier to Germany but a barrier to the Allies. It stands between the Russian forces which have overrun the Nogaisk Steppe, thus cutting off the German garrison in the Crimea, and are driving relentlessly on the delta of the Dnieper and the Allied armies in the Middle East.

Turkey offers the easiest route for an Allied invasion of the Balkans, by land and air, a route that, could it be employed, would make possible the by-passing of German-occupied Crete, Rhodes and other islands in the Aegean.

In view of the mounting discontent in the Balkans, such an invasion is likely to pay great dividends at low cost. For, even if other fronts are stabilized, the loss of the Balkans would mean, for Hitler, the loss of the war.

UP TO NOW, three obstacles have stood in the way of a more active role by Turkey in the war.

In the first place, the Turkish army, though consisting of some 40 divisions, lacks modern equipment. It would have been no match for a much smaller German force that might have been launched against it.

Secondly, Turkey is vulnerable to air attack, particularly from the direction of nearby Bulgaria. That is especially true of the metropolis of Istanbul.

Thirdly, Turkey has long been suspicious of Russia.

ALL THESE OBSTACLES are today far less formidable than they were. The Allies, who could have done very little for Turkey had she been attacked in 1942 or 1942, can render her considerable aid today. Then the Luftwaffe is no longer the menacing force it once was. And, last but not least, the Pact of Moscow tends to reassure Turkey that Russia, instead of being determined to play a lone hand after the war, as was feared, is willing and eager to become part of an international order. On the other hand the Turks may want to get a place at the peace table and the only way to achieve that aim is to cooperate actively with the winners.

IN THE JOINT communique issued at Moscow on November 1, it was stated that "definite military operations" were discussed "with regard to which decisions had been taken, and which are already being prepared in order to create a basis for the closest military cooperation in the future between the three countries."

The meaning of this statement will be made clear by events. But it should occasion no surprise if some of these "definite military operations" have to do with the Balkans, where Hitler may get, as the Kaiser got, his coup de grace. The Cairo sequel to the Moscow conference may prove to be only second in importance to that great meeting.

Letters To The Editor

Communications must carry the writer's name and address, though pen names are permitted at the editor's discretion. Letters should be held to not more than 200 words. They are subject to condensation.

"King Lewis"

I fear that a great number of good, intelligent, red-blooded Americans will fail to agree with your interpretation of Mr. Roosevelt's action in the matter of the coal strike. They might ask you in what manner he acted with so much vigor and dispatch. We have yet to learn of a single case in which he has acted with vigor and dispatch where a labor strike was involved. He has cajoled and favored the labor unions to such an extent that they now have no respect for him except to the extent of getting some favor from him. Mr. Roosevelt, as President, represents this Government, and when he surrenders to a man of Mr. Lewis' caliber he brings the Government down to the lowest ebb in its entire history, and we all have to share in this shame.

TRANSIENT.

Washington, Nov. 3.

I have watched the "coal strikes" since their beginning and the flame of wrath within me toward them is not unlike that I have for Hitler, his mob and what they fight for.

Millions of tons of coal are virtually lost only because the miners were willing to follow Lewis and his Fascist-like leadership.

I've seen posters around town portraying the faces of Mussolini, Hitler and Tojo. Over Mussolini's face is a big, black crossmark and just beneath the face reads, "One Down, Two to Go." That, in my opinion, is wishful thinking. With Lewis on the scene we still have three to go.

By calling a strike at such a crucial moment in our Nation's history Lewis ran the risk of us losing this war. It jeopardized our industries. It lowered the morale of our fighting men on the front lines.

WALTER DIXON, USN.

Washington, Nov. 4.

Christian World Order

A Congressman recently extended his remarks in the Congressional Record by embodying an editorial from the editor in chief of the Christian Statesman which stated that the Supreme Court has declared of the United States, "This is a Christian Nation." And upon the acceptance of this legal hypothesis the editor of the Statesman, who is a clergyman, argues in his editorial that the United Nations after they have subjugated the Axis powers should impose a "Christian World Order" upon all nations through a super-world government and enforce "the teaching of Jesus Christ" in order to establish a permanent reign of peace on earth.

Whenever any government attempts to enforce religious obligations by law it results in religious persecution of those whose consciences do not allow them to conform to the requirements of the state religion. Instead of bringing peace it brings persecution. The bloodiest wars of this world have been religious wars.

It seems very strange indeed that there are so many clergymen in this country who are obsessed with the idea that "the kingdom of Christ" is going to be ushered into this world through the gateway of politics by social, economic, political and religious reform legislation and that peace is going to be maintained by the police power of the state. Such a plan was the farthest from the conception and intent of Jesus Christ in the establishment of his kingdom on this earth. Christ's teachings were to be promulgated by the power of love and not by the power of the police force.

C. S. LONGACRE.

Takoma Park, Md., Oct. 31.

Defiant Labor

I have been following with great misgivings the steady defiance of labor unions to the authority of the Government and its agencies.

Of course just claims of labor should be satisfied as quickly as possible but only through the proper Government agencies whose decisions must be respected and obeyed at any cost, and never allow the unions or any groups of people to openly defy the authority of the Government.

These defiances of labor have lately been repeated at short intervals, for reasons real or imaginary; are nothing but mutiny or "a revolution in the making."

The present Government may not be in a position now to cope with that threatening situation and it is, therefore, up to Congress to quietly and soberly study that difficult problem of unions, apart from party politics, in order to legislate the necessary laws to check unjustified strikes and regulate labor unions for the good of the working man.

ERIAN BOUTROS.

Washington, Nov. 4.

Lest We Forget

There is at least one important item that has not been included in the unconditional surrender terms to Italy which may have been, I think, expediently omitted, and that is, to turn over the Italian perpetrators of monstrous crimes committed upon the innocent population of Yugoslavia, Albania and Greece, who had no say in the terms.

According to the United Nations proclamation, and promises by our President and Winston Churchill, and by the American and English high officials and leaders, to the mutilated nations, these Italian soldiers with their officers, from the highest to the lowest, including the generals, occupational commanders and commissioners, all guilty of brutal behavior, ought to be apprehended, tried and punished for their crimes in turn, which they have so sadistically carried out accompanied by their brother Nazis, as long as they had their chance.

The Italian forces in the Balkans are now freed en masse, and allowed to go home unmolested, unquestioned, with as much protection and safety as the British and Americans can give them. All the punishment pledges have been thrown overboard and forgotten in this very first opportunity.

WESTER.

Washington, Nov. 4.

The Once Over

By H. I. Phillips

Private Purkey On The Coal Mines

Dear Ed—Well I just heard about how the regular quarterly coal mine strike come out. Mr. Lewis and the coal miners get what they want, a new contrack from the Government, so I look up mine with the same party and I finds out I would like a new one also.

* * * *

I find I got a very unsatisfactory contrack. It says the Party of the First Parts agrees that the Party of the Second Parts (that's me) must quit home, job and all the comforts of life and go out to die if necessary for his country, including everybody in the coal industry. The Party of the First Parts says "nothing hereinafter contained shall be construed as modifying, altering or vitiating the above clause" and that there can be no backtalk, conferences or hotel huddles on account of they interferes with the prosecution of a war.

* * * *

I find there is nothing in the contrack which even lets me have a "policy committee." This would be more help to me than it is to coal miners on account of it is tough to get caught out between a enemy tank attack and a artillery barrage and have to make my own policy with no committee help. Sometimes in a shellhole I would give anything for a policy committee.

* * * *

Well anyhow the contrack goes on to say that the Party of the Second Parts agrees to get up in the dark, shave in ice water, eat a powdered egg, grab a gun and do what he is told and keep his big trap shut. He also agrees to sleep on the ground, shinny up mountains on his belly, wade rivers, struggle threw jungles and fight Stukas hand to hand and not notice the hours or wages.

* * * *

Also the contrack says a soldier must not worry about his future, hold any protest meetings, walk out on a battle or notify the general he will quit for keeps unless the whole war is took out of the hands of the present operator and turned over to somebody else with different ideas.

* * * *

I look this contrack over extra careful to find any clause which gives me any right to slow up the war, postpone a battle on account of I don't like the conditions or just get a policy committee to scrap the whole thing while I throw away my rifle and powdered eggs and go home for a rest and a better break from Mr. Roosevelt. So this news about how the coal strike come out leaves me extra blue.

* * * *

What has a coal miner got that a soldier or sailor has not got? Besides John L. Lewis I mean. I wish you would do something as a dogface would find war easier if he could do some collective bargaining and things like that.

Yours in a deep puzzle.

Oscar.

Private Purkey read over that Russian - British - American - Chinese agreement on looking after things after the war and he says that what worries him now is that he may have signed up for the duration of the peace.

"Mr. Stalin during the sessions smoked a pipe presented to him by Donald Nelson, and seemed to enjoy it."—News item.

There's something about a lease-lend pipe, isn't there?

* * * *

President Roosevelt by his action in the coal strike shows that he is a firm believer in Freedom of the Seize.

Concert Tickets

On the evening of November 4 there had collected, on the main steps of Constitution Hall, a group of perhaps 25 service men and women. The group gradually increased in number, but at no time were there more than 100. At about 8 o'clock, while the number was still small, we were told by a gentleman who seemed to have some authority, possibly the manager, head doorman or ticket agent, that we were to congregate at the C st. entrance and that approximately 100 seats would be available. After the concert had begun and was well under way, and some of us had waited over an hour, we were told that we could go away now; no one would be allowed to enter.

At this point some of us in the crowd, which had been well behaved all the while, good-naturedly chided the doorman (he on the C st. side) for misleading us. He at once became quite surly and accused one and all of taking advantage of the fact that we were in uniform and that, after all, the National Symphony was in business and that expenses had to be met, and so on. This affair was an almost exact duplication of what had happened a week or so before at the concert of the Philadelphia Orchestra. The same gentleman-in-authority at that time made us wait to no avail.

Other institutions and places of amusement have solved the problem. They do one of several things—issue free tickets at the "Hut" on the Avenue, allow service people in at a reduced rate, or frankly say that we must pay full price.

CORPL. HAROLD MARTEN,
Army Medical Center
Washington, Nov. 4.

Today And Tomorrow

By Walter Lippmann

The Return Of The Republicans

THE ELECTIONS do more than indicate, they demonstrate, that the responsibility of governing the country has been passing gradually but surely into the hands of the Republicans. There are, outside the Solid South, 38 States; of these 24 now have Republican governors, in 27 the legislature is controlled by the Republicans, and in two more the control is divided. In the House the Democrats have only a nominal majority of 14 seats; this has meant in practice that they are no longer in control.

LIPPMANN

"Thus," as Mr. Raymond Clapper put it this week, "the Republicans have recovered grass-roots control of the country, except in the South, which is a special political realm. . . . The Republicans now have control in every populous State outside of the South, except Indiana."

THE SUPERFICIAL thing to say about this change of party control is that the people are dissatisfied and are voting for a change. But the longer and more significant view is, I believe, that the normal life of an American party in power is from twelve to twenty years, and that it would be astonishing if the Republicans were not coming back into power.

The real reason for these changes is, I believe, a simple one: it is that when a party has been in power for a good many years, the new men who are coming along can no longer rise to the top within that party, and so they appear in the opposition party. The 1932 crop of new men became Democrats, followed Roosevelt, and were called New Dealers; the 1942 crop of new men are becoming Republicans, are looking for a leader and for something to call themselves.

For no party, once it is in office, seems ever to be capable of rejuvenating itself by retirements at the top in order to clear the way for those who are rising to the top. The Roosevelt Administration has been no exception to this rule; where once it was the natural haven of the men of the future, it is now choked with men who have served their time but do not retire.

A CLOSE STUDY of American politics will show that when the time comes for such a change of party, the difference between the two parties on great issues tends to diminish to the vanishing point. This is the secret strength of the American, and, indeed, of every successful democratic society: that by the time of the final election in which national power is transferred from one party to another, the serious issues between them have already been settled, and the question is one of men, not of principles.

THIS MAY SOUND strange to those who have been fed on the notion that the New Deal was a strange and quasi-revolutionary change from what went before. But if there were space here I could, I think, show in detail that between the early New Deal of Mr. Roosevelt and the later phases of the Hoover Administration. There was, if I may quote something I wrote in 1934, "no issue of fundamental principle as to the responsibility of the modern state for the modern economy . . . Indeed it may be said that every major move made by Mr. Roosevelt was in principle anticipated by Mr. Hoover. Both of them used the Nation's credit in an effort to relieve debtors and restore the equilibrium of prices. Both of them gave subsidies to agriculture. Both tried to control production. Both of them tried to maintain or to raise wages in order to enhance purchasing power. Both of them tried to stop 'cut throat' competition. Both of them quarreled with Wall Street, with the stock market, with the investment bankers. Both of them resorted to protection against world deflationary forces. Both of them made tentative efforts to revive international trade."

What is more, the principal institutional reforms of the later New Deal will undoubtedly be preserved by the Republicans when they come into power. Moreover, those reforms which the Roosevelt Administration has not made, and which the Republicans will make—as for example the regulation of labor unions—are already in principle believed in by most of the Democrats, including the leading erstwhile New Dealers themselves.

This is, in short, a true working democracy, which means that our arguments, however heated, end at last in agreements. Thus it is true, if you like, that our party system is Tweedledum and Tweedledee, that, as Mr. Dooley said of Wilson and Hughes, our candidates are usually as far apart as the two poles and as much alike, that—to the exquisite pain of the doctrinaires—the party rising to power is not in sharp contrast with but is a "carbon copy" of the party it is displacing.

But that is why we are the oldest and most stable large democracy in the world.

THE REPUBLICANS, who now face the awe-inspiring responsibility of power in the postwar world, will do well to understand that their wisest course, their best political strategy, and their shrewdest tactics, are to offer the people not a sharp contrast and a break with the Roosevelt Administration but a sense of fundamental continuity with the promise of better results through newer and fresher men. They are not going to win the next election by harum-scarum attacks on the President, or by insults to the great lady who is his wife, or by persecuting minor officials, or by obstruction and confusion on the home front. They are going to win, as now seems not unlikely, because the appointed time for a change has arrived, and for no other reason.

What is most certain, then, to bring them to full national power in 1944 is a demonstration to the country that what we may call the post-New Deal Republicans have taken the control of the party away from the pre-New Deal Republicans. This will mean that the party is in accord with the times and is fit again to govern.

THE PIONEER and pathbreaker in this crucial development within the Republican Party is, of course, Mr. Wendell Willkie; the contrast between the old and the new Republicans is most clearly represented by Governor Bricker on the one hand, Governor Dewey on the other, and between those who meant to run the Mackinac conference and those who ended by running it.

The post-New Deal Republicans will prevail. They are the men who, having lived in the real world and not in the dream world of their private resentments and jealousies, accept the fact that the period of history which comprises the New Deal and the great World War cannot be treated as if it had not happened. They are the men who know that the terms on which life has to be lived in the near future are set by what has inexorably occurred in the recent past.

Grin And Bear It

By Lichty

"After the crime stories he hears on the radio, you wouldn't think he'd raise such a fuss about a little thing like someone robbing his piggy bank!"

Gallup Poll

Only Three in Every Ten Are Able to Give Correct Definition of 'Free Enterprise'

By George Gallup

Director, American Institute of Public Opinion

Princeton, N. J., Nov. 5.—It may come as a shock to those who have been speaking out in recent months for "free enterprise" that only about three in every ten Americans have a clear idea of what the term means.

Knowledge of the term among the rank and file was measured by the Institute in a Nation-wide poll in which field reporters put the following question to an accurate sample of the total voting population:

"Will you tell me in your own words what you understand by the term 'free enterprise'?"

Answers to this question leave no doubt that if proponents of "free enterprise" hope to enlist widespread public support under this banner they have first to do some work in educating the public on the meaning of the term itself.

Some, it is true, can give the kind of definition which would please the most rabid supporters of free enterprise. For example: "Industry run by the people themselves and not by the Government," or "Business run with a minimum of Government interference," or "Enterprise without Government restriction," or "The right of a man to make a living for his family with less Government regulation . . ."

But, far and away the great majority are either without any idea or with an erroneous one. Some, for example, confuse free enterprise with free trade between countries; others confuse it with free speech, still others, with freedom of the press.

It will probably be disturbing to those fighting on behalf of free enterprise to learn that at least some of those questioned gave such definitions of the term as these: "It means ability of industry to exploit labor without Government interference . . . Human effort in any field with the right to take advantage of labor or the public . . . Freedom to exploit other people who know less than you do."

"Why Not Tax It?"

A printer in Queens County, New York, apparently a little bewildered, said: "I just don't understand it. Why don't they tax it?" Another man replied confidently: "Sure I know what it means. It's something they give away."

A truck driver, who lives in Holdenville, Okla., said: "It means a hell of a lot to me. I don't believe in this stuff of telling a man what he can and can't do." A New York City drug clerk replied to the question, "Lady, I heard about it all my life, but I never seen it and it never did anything for me, free or otherwise." A soldier interviewed by a field reporter said: "Free enterprise is what the Republicans haven't got under Roosevelt."

Only One of Four Women

On the statistical side of the picture the Institute survey also reveals these facts: Only one out of every four women can give a correct definition of free enterprise. Only about one out of six among unskilled laboring groups knows what the term means. Only one out of every four Democrats has a clear idea about its meaning; only three out of 10 Republicans can define the term.

Best able to define the term, from a percentage point of view, are professional and business people, including teachers, small shopkeepers, etc. About half among these can give a satisfactory definition.

Senate Group Seeks Subsidy Compromise

By Christine Sadler

As protests against the Administration's way of running its food programs stream in so rapidly a half-dozen committees of Congress listen to nothing else, a group of influential Democratic Senators are working determinedly to prevent repetition of last summer's bitter fight on subsidies from reaching the floor, it was learned yesterday.

Realizing food is now a weapon on the political homefront, as well as overseas, and fearful Congress will not vote to continue and broaden the subsidy program to hold down food prices, they are looking for a compromise.

About a dozen of them met Chairman Frank C. Walker of the National Democratic Committee and War Food Administrator Marvin Jones for lunch Thursday and unburdened their hearts.

Hatch Plays Host

Senator Hatch of New Mexico was host. Others present included: Senators Gillette of Iowa, Lucas of Illinois, Truman of Missouri, Tydings of Maryland, Trunell of Delaware, Maybank of South Carolina, Hill of Alabama, and Chavez, also of New Mexico.

The presence of Walker was construed as meaning the Senators wanted the President to know they were concerned about the political effects in 1944 of another subsidy battle. The farm bloc passed anti-subsidy legislation in June, only to have it vetoed, and since that date some farm bloc leaders have claimed, "We can pass it over a veto next time"—and farm organizations have renewed their efforts against subsidies in favor of increases in ceiling prices of principal commodities.

Producers Continue Protest

Organized milk producers continued their protests before the Senate Agriculture Committee against milk and butter subsidies. Ken Geyer, manager of the Connecticut Milk Producers Association, and G. A. Boger, president of the Lehigh Valley Cooperative Farmers of Allentown, Pa., reporting present price ceilings are holding down milk production.

Geyer predicted coupon rationing of milk will have to be instituted soon unless Congress or Government price control agencies raise dairy prices. He said the "same mistake about milk" occurred in World War I and that a 4-cents-per-quart increase was finally ordered—"when a 2-cent increase at the proper time would have aided production just as much."

Boger said farmers of his group were "rabid" in their opposition to subsidies. "They long for simpler, happier days when again they will be able to get a price for their milk that is fairly determined in the market place."

Other committees heard complaints against OPA, listened to talk about sugar beets and a pricing program for citrus fruit, tried to get at the bottom of "serious shortages of potash and nitrates needed for fertilizer," and heard witnesses tell them Europe's women and children "should be fed now."

Turkey-Lovers Also To Get It in the Neck

Many civilians along the East Coast may have to reconcile themselves to chicken for Thanksgiving dinner, the Department of Agriculture indicated yesterday. The turkeys have gone overseas and into the military camps of this country.

Turkey marketings until Thanksgiving will be about as large as usual, the department said, but with a strong demand in all areas, people in the Midwest and Southwest — where most turkeys are raised—will stand a better chance than Easterners, who had their comparatively small supply drained by Army buying.

Grocers Differ With Bowles On Subsidies

New York, Nov. 5 (AP).—Delegates to the annual conference of the Grocery Manufacturers of America condemned Government subsidies as "fundamentally unsound" today shortly after OPA Director Chester A. Bowles told them subsidies, properly controlled, are "the only insurance against runaway prices."

President Roosevelt, in a message to the conference, also recommended subsidies as an anti-inflation measure.

The delegates, representing 85 per cent of the Nation's processed food producers, unanimously passed a resolution saying the industry "cannot approve this price control of processed food products on that subsidy basis, because it is fundamentally unsound."

"In the first place," the resolution declared, "it is justified on the fallacious theory that our people will thus be saved from the expense otherwise imposed by a higher price, whereas the fact is that they must then pay this increase by taxation and that it will be materially increased from an administrative standpoint.

"In the second place, any important plan of subsidy payments by the Government invites a serious raid on its Treasury, which will be difficult to limit; and it inevitably introduces a bureaucratic control of private industry which is repugnant to free institutions."

Passage of the resolution at an executive session came shortly after the director of the Office of Price Administration told the delegates that if Congress decides to abandon use of subsidies after December 31, "prices of some commodities are bound to go up," some immediately, and the Little Steel formula likely would collapse.

Paul S. Willis of New York was reelected president, B. E. Snyder of Hoboken, N. J., treasurer, and Charles Wesley Dunn of New York was reappointed general counsel.

The convention elected these vice presidents: W. R. Barry of Minneapolis, Minn.; G. C. Pound and O. E. Jones, both of Chicago.

Earlier, War Food Administrator Marvin Jones, in a message discussing the Government's food stockpiling, said:

"As to the outward appearance of folly that seems to mark some of the actions we take, I ask your patience because we are working with you oftentimes on projects which are tied with military operations. Sometimes we can't tell you why we do some things."

He recalled that a year ago when "we were stockpiling macaroni and spaghetti it seemed that we were getting more than would ever be required."

"But now you know that we had to stockpile these products because of the need for them that was to come along months later when our troops started the liberation of the Italian people," he explained.

Press Club to Be Host To Servicemen Today

Washington newspaper writers and commentators wil be presented this afternoon at the National Press Club's Saturday canteen at the Press Club Building, 14th and F sts. nw., for enlisted men of the United Nations' forces.

Other highlights of the program will be appearance of representatives of the Soviet government; a program by the Metropolitan Police Band; the Seabee pageant, currently playing at the Earle Theater, and the Ivy Trio of Press Club instrumentalists.

Army Officers' Trench Coats

World Famous Makes
Extensive Selection

★
BURBERRYS
★
AQUASCUTUM
★
LONDON WEATHERPROOFS
★
LEWIS & THOS. SALTZ
★

BRIGADIER (sketched) made by London Weatherproofs; fine Egyptian cotton outershell; Dupont Zelan-processed poplin interlining; all-wool detachable warmer, $65.

BURBERRYS, famous English Trench Coat worn by officers in both World Wars. Egyptian cotton outershell with all wool warmer, $93.50. Without warmer, $60 and $65

AQUASCUTUM, made in England, of fine cotton, with traditional British designing and careful tailoring, $40.

LEWIS & THOS. SALTZ all wool gabardine Trench Coats, made to our own exacting specifications; all wool button-in warmer, $45 to $75.

Other Fine Trench Coats, $27.50, $32.50 & Up

LEWIS & THOS. SALTZ INC.
1409 G STREET N. W.
EXECUTIVE 3822
NOT CONNECTED WITH SALTZ BROS. INC.

Paratrooper Describes Prejump Jitters

By Capt. Edmund J. Tomasik

(As Told to Richard Tregaskis)

(In the following first-person story, Capt. Edmund J. Tomasik of 15 Roosevelt st., New Bedford, Mass., describes how he dropped behind enemy lines near Avellino, Italy, on a paratroop mission that helped to break the defenses of Naples.)

U. S. Paratrooper Hearquarters, Italy, Nov. 5 (INS).—During that trip to our objective, while we were heading right into an unknown quantity, I remembered telling myself one thing. I said:

"Tomasik, you're on a plane—you're going to jump—whatever happens will happen."

There was some comfort in that thought, during the idle time I had.

But fortunately, there was not much idle time. I had the parabundles to worry about—I being the outfit's supply officer.

Then there were the men—and the problem of getting them to the right place safely. Naturally I wanted to be sure that all buckles were buckled and everything set, so there wouldn't be any bad accidents.

Still, there was a little time to think. And when you're going out on a job like that, even if you're an old soldier, even if you've jumped in combat before, as I had at Sebkra, near Oran in Africa, you do reflect a little.

I remember thinking about my wife just before the jump. I looked at my watch and saw that it was a few minutes after 12. I wondered how she was getting along and what she'd be thinking about this time of day. I thought: She's just about having supper now.

During the trip over the men had not talked at all. They were nerved up; and besides, the noise of the engines coming in the open door of the plane makes it hard to carry on a conversation.

The only talking I heard was somebody asking somebody else for a cigarette. With a 'chute on, you know, it's hard to get into the pockets of your jumpsuit. One of the men had a pack out and the others bummed cigarettes from him. There was an exceptional amount of smoking.

We spotted the Italian mainland and the nervous tension increased. We knew it wouldn't be long before we'd be over the "drop zone," jumping.

Looking out the door you could see houses and trees going by in the bright moonlight. We looked for antiaircraft, but there was none.

The crew chief came back from the pilot's compartment and said it would be 20 minutes before jumping. Right off the bat the men began to stand up, and some of them began to hook up (hook their static lines, which open their 'chutes in the jump, to the wire in the center of the cabin). I told them to sit down and relax until I gave the order to hook up.

The crew chief helped me to wrestle the parabundles into the door. Then the red warning light came on. I told the men to stand up and hook up, and check their equipment. We were set to jump.

The green light came on at the side of the door—signal to jump. I pushed the parabundles out and followed them, out into the roaring wind of the prop-blast (propellor blast). My passing thought was that it would be a long jump.

There was no opening shock as the static line pulled my chute out of the pack—just a gentle tug. I found myself listening for enemy firing right away, and wondering when they would start opening up on us with rifles. But they didn't.

I wondered about the landing too: where I was going to hit; whether I was going to crack an ankle.

There was plenty of time to think in that long drop—and I did plenty of thinking when I saw that I was going to land in a steep, wooded and rocky river valley.

There were so darn many trees that I thought I would land in one. I imagined being stuck up in a tree and having a jerry come along and stick a bayonet in me.

Then I saw that I was going to land in that little river, full of rocks. I put my feet together and said: "Tomasik, pray." Then I thought that I had my Mae West on, and laughed. I had worn the thing for an emergency landing in the sea, and hadn't needed it for that, but now that I was gonig to come down on land, I might need the gadget. Then I hit into the river bed, in ankle deep water, and fell down.

I was alone, and everything was quiet in the valley. You could have heard a twig snap. I took my pistol out, cocked it, put it on safety—ready to use. Right off, my nerves were keyed up to a point where the slightest movement in the bushes would have made me jump.

I pulled the belt that holds a paratroopers' reserve chute, and the chute flew off. Then I got out of my harness and began looking for my men. I moved along the stream and found them by ones and twos until I had about 20.

I never did retrieve those parabundles. After looking for them all the first night, I found them the following morning, dangling from a tree. But we couldn't go after them, because we were in a tight spot and would have given away our position. So we lost the bundles; but we'd gotten ourselves on the ground safely, and that after all is the most important part of a parachute mission.

(Captain Tomasik and his men helped to blow up an enemy bridge near Avellino, Italy, and later rejoined advancing units of the American Fifth Army.)

Off The Record

By Ed Reed

"She doesn't know anything about housekeeping, Dad—but according to the ads all you'll need do in the post-war house is push a lot of buttons!"

WOODWARD & LOTHROP
10TH 11TH F AND G STREETS
PHONE DISTRICT 5300

Once upon a time, solitaire-and-wedding band was the unvarying formula—now you are quite as likely to decide upon that two-in-one, the wide-as-two-rings wedding ring a-light with diamonds. From our Fine Jewelry collection, we cite examples of the beautiful circlets that might be the rings of your choice.

A—Traditional twosome in 14-karat yellow gold and diamonds. Solitaire with two sparkling satellite diamonds **$313.50**

Wedding band with seven diamonds **$132**

B—Wide bands of 14-karat gold border a diamond-set twist of platinum **$247.50**

Prices include tax

W&L—Fine Jewelry, First Floor

This Morning

With Shirley Povich

"I am an Irishman," the letter reads, "and I am perplexed about the scarcity of Irish boys on the Irish of Notre Dame. For years I have been reading accounts headlined "Irish Win," only to be confused by learning that boys with names like Carideo, Schwartz, Melinkovich, Bertelli, Savoldi, Puplis, Stuhldreher and Rykovich won for the Irish.

POVICH

"This year, as in the past, the team has very few Irish on the first squad. Can't they measure up to the required standards of the first team? I would like to know."

Brother, we think we can unconfuse you a little bit. The Irish of Notre Dame is a misnomer to start with. At least it has become that. In the beginning, Notre Dame teams were, indeed, Irish enough to please any son of the Ould Sod. When Notre Dame came out of South Bend for the first Army game 30 years ago, it was captained by Knute Rockne, a Scandinavian, but in the line-up were a Fitzgerald, a Finnegan, a Keefe, a Feeney and a Larkin.

But down through the years the same thing that happened to baseball, which was once thickly populated by Irish names, revolutionized the makeup of teams at Notre Dame. The Catholic Slavs, Poles, Italians, Magyars and Bohemians started to go to college and have taken over in a great measure.

The rosters of big league baseball teams at the turn of the century were filled with Irish names. There were the Delehantys, the McGraws, the Kellys, the Donovans, the McGillicuddys, Scanlons, Carrigans, Walshs, Bresnahans and Doyles. Sure and it was a grand sight to read the box scores.

In baseball, there were the Germans and those of Anglo-Saxon parentage, too, but rare was the Italian ball player or the Slav who inhabit the game in such great numbers today. There was a reason for all this.

The Irish athletes in baseball were the sons of the early Irish immigrants whose parents had not yet attained the affluence to send their boys to college, and skill at baseball offered ready money and better jobs than their dads could get. But when the Irish began to make their place in America, and turned to politics and contracting and the professions, succeeding generations of Irish lads went to college, to the fine Catholic institutions like Notre Dame.

That's why there aren't as many Irishmen in baseball, in which the sons of other immigrant nationalities began to take over, notably the Italians. The Italian wave of immigration to the United States was subsequent to that of the Irish and in due time they came along to play the roles of second and third generation immigrant lads on the sports teams of the country.

An Italian was unheard of as a big league ball player in the era when the Irish and Germans were populating the majors, but for the past decade the Crosettis, Di Maggios, Bonuras, Cucinellos, Giulianis, Candinis, Rizzutos and Lodigianis have taken over in quantity. Like the Irish, the Germans, too, were sending their boys to college, leaving the field open to the Italians, the Poles and Slavs.

The modern Irish may not be quite as rugged a tribe as their immigrant ancestors who carried the hods, worked on the railroads and grabbed at the heavy-duty jobs of America's construction and reconstruction eras. The Slavs and the Poles are closer to the muscle jobs in the mines and the foundries, which breed the talent that football coaches like to see in uniform.

For years it has been acknowledged that the choice hunting grounds of football talent scouts are the coal mine districts of Pennsylvania and Ohio, inhabited by the sturdy sons of immigrants. They are overshadowing the Irish because they are playing football in greater numbers, and because they are Catholic in faith it is not remarkable that they gravitate to Notre Dame particularly.

In their time the Irish manned Notre Dame football teams as well as any of melting-pot squads of later years. Elmer Layden, Jim Crowley, Adam Walsh, Christy Flannagan, Johnny O'Brien and a host of other South Benders were as Irish as Erin itself. They played on great Notre Dame teams.

But there is no reason for the Irishman of these times to go into a banshees' wail at a complete lack of Erin's lads on the first team at Notre Dame. He isn't in uniform, but the guy who is responsible for a lot of the pride-taking in Notre Dame is the head coach, Frank Leahy, and at last reports Leahy was still a pretty good Irish name.

Gus Dorazio Takes Decision Over Al Hart

Philadelphian Again Proves Superiority

By Al Costello

Gus Dorazio, 196, Philadelphia Italian veteran, did not leave a lingering doubt as to his superiority over big Al Hart, 228-pound Army War College Negro soldier, in their 12-round return bout last night at Uline Arena, punching out a victory that was as clear cut as a meat slicing machine performing on a hunk of bacon.

Even to the body Gus played and collected dividends to the extent of winning the vote of Referee Charley Reynolds and Judge Frank Schuyler. Judge Bob Eller, who must have been watching some other fight, voted for Hart.

On The Post scoresheet, Dorazio was credited with eight rounds, with Hart getting only the first, second, ninth and tenth. In points, which is the way the District decides fights, Dorazio tallied 96 to 83.

A disappointing crowd of 2377 paid customers contributed a gross gate of $4756. The large number who stayed away missed one of the better heavyweight musses—unspectacular, but a gruelling, savage battle in which no quarter was asked or given.

Hart Can Take It

In defeat, Hart proved one thing. The theory he cannot take it in the body was chased right out of the window. Dorazio unloaded a barrage of stinging lefts and whistling rights that was making the ringsiders wince. Yet Hart took them all and did not show signs of distress in any instance.

Hart was staking everything on his ability to slow up and then eventually stop the Philadelphian. But Gus wasn't having any. He weaved and bobbed and even when it seemed that Hart was landing solid blows, they were glancing off the top of Dorazio's head or landing on shoulders that didn't seem to mind. Then in the late rounds Hart shifted and started using a darting left that, for a time, caused Gus trouble to the extent that he lost the ninth and tenth rounds before he got wise to what Hart was doing.

Meanwhile Dorazio was grinding away, not sensationally, but in a workmanlike manner that was piling up the points. He was boring in with his left hook to the body and every now and then came along a hard right cross. Despite Hart's towering height, not once during the bout did even Hart's handlers complain of a low blow.

At the first bell, Hart started the way he finished their last scrap, which ended with Dorazio getting the decision, although many thought otherwise. Hart leaped from his corner as if stuck with a hatpin and banged away at Dorazio with ill-intent, finally backing Gus into the corner and pummeling away. Gus weaved and bobbed his way out of a dangerous spot without much damage. Again in the second, Hart was boss, snapping Gus' head back several times with sharp rights.

Hard Ones to Tummy

But from the third to the ninth it was almost repetitious, with Dorazio slamming into Hart's tummy with his left and banging away with a connecting right. All this piled up a mountainous lead for the Philadelphian.

When Hart switched to a sticking left as his offensive weapon in the ninth and tenth rounds, Dorazio either slowed or coasted and waited for his second wind. Gus required two rounds to figure it all out, but in the eleventh and twelfth he solved the problem by ducking under the left and crossing with his right—all the time to the body. At the bell they were on the ropes pounding away, Hart taking it in the body but still in there pitching, hoping to land the last-minute sleeping potion he never could administer.

Dorazio was simply the better man last night as everybody who saw it can attest—except the one judge.

Sailor Eddie White, 199, New York, repeated his kayo victory of two weeks ago over Otis Harris, 190, Washington, putting the local boy to sleep in 2:29 of the first round. A smashing right to the whiskers did the trick.

Two of the three scheduled five-round prelims ended in fast time when Vic Creelman, 135, New York, put Billy Bates, 134½, Pittsburgh, down three times before ending it in 2:11 of the second, and "Li'l Abner" Powell, 195, New York, stopped Leon Ford, 195, Baltimore, in 2:46 of the first. Both Creelman's and Powell's convincers were rights to the button. The only fight that went the distance saw Bee Bee Washington, 159, of D.C. outpoint Jackie Goodman, 158.

Punch That Took the Heart Out of Hart

Post Staff Photo

Al Hart winces and grimaces as he takes a glancing blow to the side of the head from Gus Dorazio in the sixth round of their fight at Uline Arena last night. That was one of the few he did take to the head, for Gus concentrated on the ample middle portion of the big Negro soldier to take a split decision in 12 rounds

Unbeaten Irish, Army Clash Before 75,000

By Shirley Povich
Post Staff Writer

New York, Nov. 5.—Unbeaten Notre Dame and unbeaten Army in a head-on crash tomorrow—that's the football attraction that sold out the last of Yankee Stadium's 75,000 seats two weeks ago, with scalpers now asking as much as $40 for a pair of $4.40 tickets.

The South Bend team that so violently bumped Navy out of the ranks of the unbeaten by a 33-6 score last weekend will take the field against West Point rated as 12-14 points better than Army despite Coach Frank Leahy's week-long wailing that the Irish are ripe for defeat.

Leahy Wailing Loudly

Leahy, in characteristic tremulous mood, points out the absence of Angelo Bertelli, his ace forward passer and quarterback who joined the Marines after the Navy game, and he has been moaning, too, about his big halfback, Julius Rykovich, who has been hospitalized with stomach cramps.

But the odds-makers are blithely discounting Bertelli's absence in the light of the skill of Johnny Lujack, sophomore second-string quarterback, and are positive that Rykovich will regain health enough to rejoin the Irish backfield before the afternoon is over.

While Notre Dame rides a new high crest with its impressive victory over Navy, Army was deflated a bit last week by its inability to gain better than a 13-13 tie with Penn. The Army, however, found its T-formation hobbled by the wet field at Penn.

Coach Earl Blaik of West Point, with misgivings about his line's ability to handle the powerful Notre Dame forwards, has mustered new backfield strength with Doug Kenna, a casualty most of the season, now available.

Davis Overshadowed Kenna

Kenna, a versatile back who was supposed to be the key man in Army's attack this season, has been overshadowed by the slick-running plebe, Glenn Davis, but for tomorrow's contest Blaik will have both available. Army is a new recruit to the T-formation ranks while Notre Dame is in its second year of the T attack.

With Bertelli no longer a Notre Dame threat, the marked man in the Irish backfield tomorrow will be Creighton Miller, powerful, fancy-running back who has made 10 touchdowns this season, scoring against every team he has played. He has averaged nearly 10 yards per rush in the 55 times he has carried the ball this season.

The probable lineups:

Notre Dame.	Position.	Army.
Limont	L.E.	MacKinnon
White	L.T.	Merritt
Filley	L.G.	Murphy
Coleman	Center	Myslinski
Perko	R.G.	McCorkle
Czarobski	R.T.	Stanowicz
Yonaker	R.E.	Hennessey
Lujack	Q.B.	Lombardo
Miller	L.H.	Maxon
Kelly	R.H.	Anderson
Mello	F.B.	Davis

Kickoff, 2 p. m. (E. W. T.).

Generals Score In All Periods To Swamp Tech

Washington-Lee High School's Little Generals repelled Tech's invasion of their home field in Ballston yesterday by defeating the Maroon and Gray, 33-0. Billy Earl and Myron Gerber led the attack.

W.-L. began its offense in the middle of the first period when Lukins recovered Joe Buell's fumble on his own 40-yard line. Billy Earl got off a screen pass to Gerber, who carried the ball to the 19. A reverse from Gerber to Crunkleton put it on the 2-yard line. Earl went through center for the touchdown. Don Druckenmiller's placement was good.

At the end of the second period, W.-L. received the ball on Tech's 35 after an exchange of punts. Earl passed 15 yards to Pumphrey, who ran it to his own 35. Earl threw a screen pass to Gerber, who ran 35 yards for the second tally. Druckenmiller converted.

From midfield in the second half Earl and Gerber of the Generals began a series of line plunges that ended in Earl's 18-yard run to the 1-yard line, when Glen Crunkleton went over. Druckenmiller's attempted placement failed.

Still in the third quarter, Gerber, Pumphrey and Crunkleton figured in W.-L.'s big push to Tech's 15-yard line, where Myron Gerber went around left for the score. The placement was too low.

Ray Leister took a Tech punt on the mid-stripe in the fourth quarter and ran it to the 25. W.-L. began a downfield drive which Leister led. Leister scored the touchdown and kicked the placement.

McKinley Tech		Washington-Lee
Fortner	L.E.	Pumphrey
Drayer	L.T.	Fitzgerald
Menter	L.G.	Lukins
Boswell	Center	Druckenmiller
Talbert	R.G.	Crim
Long	R.T.	Jones
Bertolini	R.E.	Budge
Buell	Q.B.	Peckham
Fant	L.H.	Earl
Prencipe	R.H.	Crunkleton
Davis	F.B.	Gerber

Washington-Lee	7	7	12	7	—33
Tech	0	0	0	0	— 0

Touchdowns—Earl, Gerber (2), Crunkleton, Leister. Points after touchdowns—Druckenmiller (2), Leister (placements). Substitutions: Tech—Tulenko, Wolz, Ensweiler, Del Bianco, Flynn, Piker De Leonibus, Layton, Hayes, McLynn, Lane, Shank, Mathey, Gillin. W.-L.—Stevens, Bryan, Ford, Washington, Cooper, Leister, Martin, McCarthy, Smith, Ward, Thompson, Granger, Hensley, Branic, Tappe, Gore. Referee—Cohill. Umpire—Long. Head linesman—Buscher.

Smith, Sox Hurler, Inducted by Army

Camden, N. J., Nov. 5 (AP).—Edgar Smith, 2b, Chicago White Sox baseball pitcher, was inducted into the Army yesterday with a contingent from Burlington County Draft Board No. 4.

He will report for active duty at Fort Dix on November 24.

Shaky Penn Squad Faces Navy Today

Philadelphia, Nov. 5 (AP).—Penn's football team, which has been marching along nicely using two Kanes, may limp into the Navy game with just one tomorrow.

Coach George Munger, seeking to patch the worst-riddled line-up he has faced this season, found himself leaning heavily on his right halfback Kane, Hurricane Joe, whom he has selected to captain the Red and Blue against the Middies. Joe's teammate—Frank, no relation—has been idle all week because of a shoulder separation complicated by a cold. He probably will not play tomorrow, with Walt Bubien getting his starting assignment at right end.

Further deepening the gloom around Munger's office was left tackle Les Zetty's cold, which may keep him on the sidelines and force a considerable line-up shift.

Hapanowicz May Get Call

Zetty's cold, Munger said, may give Tad Hapanowicz his second chance this season to start against the Midshipmen. Hapanowicz, formerly of George Washington U., a 200-pound Navy trainee from Utica, N. Y., was transferred by the Navy this week from Penn State, where he was a regular when the Nittany Lions played the Middies at Annapolis. When he plays tomorrow, it will be at right tackle, with veteran Herb Nelson shifting to left.

Munger, facing a second major challenge to Penn's season record of five victories and a tie, from a Navy team rebounding from the thumping by Notre Dame, was not optimistic.

"If we were as strong as against Army last week, I'd say the game is a tossup," he said. "But we won't be, and Navy is always at its best against us."

Joe Kane, who until Army stopped him last week was the East's leading scorer, will carry a big share of the Penn offensive load, aided by the brilliant Bob Odell who came through the bruising game with the Cadets in good shape.

The probable starting lineups:

Navy.	Position.	Penn.
Channell	L.E.	Quillen
Whitmire	L.T.	Zetty
Brown	L.G.	Stickel
J. Martin	Center	McCloskey
Chase	R.G.	Barr
Sprinkle	R.T.	Nelson
Johnston	R.E.	Bubien
Nelson	Q.B.	Odell
Hamberg	L.H.	Michaels
B. Martin	R.H.	J. Kane
Hume	F.B.	Vincent

Kickoff, 2 p. m. (E. W. T.).

St. Albans Beats Little Hoyas, 25-7

"Cotton" Smith led St. Albans to its fourth straight victory of the season yesterday in the winner's field as the Saints walked over Georgetown Prep's eleven with a 25-to-7 score. Smith carried the pigskin on three touchdown runs and intercepted a decisive pass to total his season's points at 80.

Georgetown Prep		St. Albans
D. Sullivan	L.E.	McCulloch
O'Connor	L.T.	Miller
J. Sullivan	L.G.	Monroney
Train	Center	Orem
Horper	R.G.	Leadbetter
J. Sullivan	R.T.	Jenks
Roberti	R.E.	Seal
Graham	Q.B.	Redfield
B. Beyer	L.H.	Smith
W. Beyer	R.H.	Biggs
Klemkowski	F.B.	Magruder

Georgetown Prep	0	0	7	0	—7
St. Albans	0	13	6	6	—25

Touchdowns—Smith (3), Greer, Sullivan. Points after touchdowns—Beyer, Magruder. Substitutions: Georgetown—Walsmiy, Carter, Keane, Wilks, Hatzes. St. Albans—R. Smith, Claude, Greer, Lee, Ferris.

Irish-Army on Air

Station WTOP will broadcast the Notre Dame-Army game starting at 1:45 this afternoon.

Okeson Funeral Set for Monday

Bethlehem, Pa., Nov. 5 (AP).—Funeral services will be held Monday at 2 p. m. in Packer Memorial Church on the campus of Lehigh University for Walter R. Okeson, chairman of the football rules committee of the National Collegiate Athletic Association, who died yesterday at the age of 68.

Coolidge Beats Central; Eastern Wins, 46 to 0

The Coolidge Colts, undefeated in interhigh competition, made it five straight yesterday as they whipped Central, 20-0, while Eastern rambled over Anacostia, 46-0, the largest one rolled up this year.

Roosevelt, second place team in the league, bowed to St. John's Prep, 20-13, and Tech lost to powerful Washington-Lee, 33-0.

The other interhigh game of the week will be played between Western and Wilson at Central Stadium at 3 p. m. today. It will be preceded by a jaqvee game between Coolidge and Central, beginning at 1:45.

Coolidge Easily Whips Central, 20-0

As advertised, the Coolidge passing combination of John Shullenbarger and Addie Bassin took control of the air over Central Stadium yesterday to hand the Vikings a 20-0 licking.

The Colts' victory gave both teams an unbroken record, for Coolidge hasn't lost a game and Central hasn't won one.

The Vikings only scoring threat came in the last period when Coolidge had its entire second and third teams on the field. Tom Sweeney had made good with a couple of passes and the Vikings were deep in Coolidge territory, but Alan Loesberg intercepted another of Sweeney's tries and ran it to the 40. The ball game ended in midfield.

Bassin made his first touchdown in the early minutes of play when Shullenbarger tossed him a 30-yard pass on the 35, a 65-yard play. Bob Webb converted. In the second period, a 15-yard pass to the 30, same combination, carried it over, but the kick wasn't good. The third period saw a nicely paced march from midfield, beginning with a 15-yard pass, Shullenbarger to (Surprise!) Dean, a reverse by Bassin for eight yards and Bassin's run around end for a first down. That brought to the 5, and Dick Bergman bucked over from there. Webb's kick was good.

Tom Sweeney's passes were long and usually accurate, but the Viking aerial artist could not hit a receiver who could hold the ball.

Coolidge.	Position.	Central.
Sickles	L.E.	Chipouras
Webb	L.T.	McDonald
Harrison	L.G.	Smith
Shields	Center	Rector
Culler	R.G.	Browne
Tickton	R.T.	Blandford
Dean	R.E.	Layton
Bassin	Q.B.	Lerario
Shullenbarger	L.H.	Crandall
Bassinger	R.H.	McKnight
Bergman	F.B.	Panturis

Coolidge	7	6	7	0	—20
Central	0	0	0	0	— 0

Touchdowns—Bassin (2), Bergman. Points after touchdowns—Webb (2). Substitutions: Coolidge—Thank, Paul, Marshall, Cooper, Rowzee, Andrews, Claybaugh, Roesberg, Ogilby, Pearce, Hepburn, Browning, Banning, Cannon, Sweeney, Greenbaum, Morcock, Cruzon, Laing; Central—Blandford, Scribner, Sweeney, Frederick, Paynes, Baisey, Garner. Referee—O'Meara. Umpire—Heisler. Head linesman—Flynn.

Eastern Routs Anacostia, 46 to 0

Converted end Eddie Nicholson galloped across the double line to score twice, threw a touchdown pass and kicked four extra points to spark Eastern's Lincoln Parkers to what will probably be the season's scoring record as they trounced Anacostia 46-0 yesterday at Eastern.

Powerhousing Ramblers scored a pair of touchdowns in the first, third and last quarters and one in the second to total seven tallies which has not been surpassed by any interhigh team this season.

George Cross, senior track letterman, carried the mail on the first two markers, one after Don Dinkins fumbled and lost the ball on the 30, and another after a long run by Nicholson that put the ball on the 38.

Second string quarterback Fred Merelman passed 28 yards to "Punchy" Asbury on the one-foot line and on the next play Merelman went over for the third score.

Nicholson took the ball on the first play after the second half after an Anacostia fumble and ran over from the 31 and later in the same period plunged over from the 8 after he and Cross had bulled down the field from the Anacostia 47.

Mark Grimes intercepted an Indian pass in the third quarter and ran to the 15, where "Sonny" Settle carried it over from the 19.

Settle took a pass from Nicholson on the 30 to go over standing up for the Ramblers' seventh tally.

Eastern.	Position.	Anacostia.
Foley	L.E.	Burks
Young	L.T.	Mathieson
Vuncannon	L.G.	Ballard
Cocimano	Center	Yahraes
Curtin	R.G.	Pumphreys
Vorobey	R.T.	Allwine
Payne	R.E.	Foster
Merelman	Q.B.	Quinn
English	L.H.	Stillman
Cross	R.H.	Morrison
Nicholson	F.B.	Dinkins

Eastern	14	7	13	12	—46
Anacostia	0	0	0	0	— 0

Touchdowns—Cross (2), Merelman, Nicholson (2), Settle (2). Points after touchdowns—Nicholson (4). Substitutions: Eastern—Gordon, Grimes, Gates, Asbury, Russell, Corrado, Smith, Adriani, Reckwright, Settle; Anacostia—Randall. Referee—Sweeney. Umpire—Michell. Head linesman—Barbara.

St. John's Wins Over Roosevelt

St. John's claimed its fourth win in five starts yesterday on the Rider grounds as it handed Roosevelt a 20-13 whipping.

The nip and tuck game came to a climax in the third period when George Hughes of St. John's passed 10 yards to Andy Hayden, who ran 55 yards to chalk up the tying marker for the Johnnies. Hughes booted the point to put the Johnnies in the lead.

The inspired Cadets clinched the score in the final quarter as Hughes passed from the Roosevelt 30 to "Bob" Regis in the end zone for St. John's third touchdown.

Roosevelt.	Position.	St. John's.
Swan	L.E.	Quinn
Ormsland	L.T.	Rickitt
Asha	L.G.	Rill
Plotkin	Center	Dowling
Kolodne	R.G.	Schrider
Giagos	R.T.	Davis
Drazin	R.E.	Regis
Mifflin	Q.B.	Russell
Morris	L.H.	G. Hughes
Limber	R.H.	Hayden
Moore	F.B.	Bauman

Roosevelt	7	6	0	0	—13
St. John's	7	0	7	6	—20

Touchdowns—Morris, Mifflin, Hayden, Hughes, Regis. Points after touchdowns—Morris, Hughes (2). Substitutions: Roosevelt—Pulaski, Mann, Thornton, Rubinstein; St. John's—Vanisilo, Kalenturos, McNamara, B. Meyer, J. Hughes, Pacetti. Referee—Chapman. Umpire—Bledsoe. Head linesman—Harrison.

Jefferson Wins Over Quantico

A pass from Roy Unger to Wayne Fowler that scored the fatal extra point proved to be Jefferson High's margin for victory yesterday as the Jaguars defeated Quantico Post High, 7 to 6, on the winner's field.

Football Results

Morgan (Baltimore), 50; Florida A. & M., 0.

Georgia, 40; Presbyterian, 12.

Jacksonville NATTC, 20; Miami, 0.

Peru (Nebr.) Teachers, 19; Wentworth Military Academy, 19.

GW Beaten By Marshall

Richmond, Va., Nov. 5.—John Marshall High scored in first and final periods today to defeat George Washington High of Alexandria, 12-0, at City Stadium.

Locals marched 79 yards for their first score, Crowell plunging over from nine. Crowell ran Kirb's kick from George Washington's 32 to the 18 to start fourth period scoring thrust. Tries by Crowell and Scearce put ball on 14 and Ballinger took oval on a lateral and ran remaining distance to score.

John Marshall		G. W. High
Cathright	L.E.	Hensley
Dennis	L.T.	Robey
Gabbett	L.G.	Recker
Buhrman	Center	Lannum
McComb	R.G.	Gardner
Parmer	R.T.	Tyler
Jett	R.E.	Campbell
Crowell	Q.B.	Boteler
Shahinian	L.H.	Dodge
Sherrod	R.H.	Kirby
Scearce	F.B.	Caporaletti

G. W. High	0	0	0	0	—0
John Marshall	6	0	0	6	—12

Touchdowns—Crowell, Ballinger.

Morgan Routs Florida, 50-0

The Morgan Bears, Colored Intercollegiate Athletic Association grid champions for many years, defeated the Florida "Rattlers," champions of the Southern Association, 50-0, last night at Griffith Stadium before 14,000.

Morgan		Florida
Grimley	L.E.	Lamar
Radmond	L.T.	Johnson
Rahming	L.G.	Bailey
Couch	Center	Turne
Frazier	R.G.	Noble
Gaines	R.T.	Whitehurst
Moore	R.E.	Lawson
Thomas	Q.B.	Monroe
Day	L.H.	Grant
Irvin	R.H.	Albury
Burgess	F.B.	Quarles

Florida	0	0	0	0	—0
Morgan	13	12	12	13	—50

Touchdowns—Irvin (2), Burgess (2), Thomas, Harris (3). Points after touchdown—Day Stansbury. Substitutions—Boyd for Lamar, Gardner for Johnson, Jones for Bailey, Grant for Albury.

Terps, Cavaliers Meet In 20th Game Today

Charlottesville, Va., Nov. 5.—Virginia and Maryland meet tomorrow in Scott Stadium at 2:30 p. m. in the twentieth game of their 45-year-old series, with both Cavaliers and Terrapins throwing their offenses from their own variations of the T-formation.

This is the last home game of 1943 for the Cavaliers who are facing on successive weekends the two members of the Southern Conference undefeated in league play, Duke and North Carolina.

Virginia's head coach, Frank Murray, has been faced with something of a player turnover this week following semester examinations, and he has lost Horace Pearce, starting guard and Virginia Tech veteran, along with Hal Tufty, the end who scored the first touchdown of the season, and a couple of other second stringers.

Big John MacDonald, Navy transfer from Kingman, Ariz., who started at center in the V. M. I. game, will probably begin play instead of the 55-pounds lighter Jimmy Miragliotta. But even with the 200-pound MacDonald the Virginia line will be outweighed nearly 15 pounds to the man by the Maryland forwards.

Backfield weights are more even, however, but the Old Liners will again hold a slight edge.

Two Baltimoreans will probably be calling signals. Merle Debuskey has been running the Virgina team in late practices and word comes from College Park that the play of the Old Liners will be directed by Joe Makar.

The Line-ups

Virginia.	Position.	Maryland.
Frank Odom	L.E.	Frank Doory
Ward Speer	L.T.	Larry Cooper
Bruce Wood	L.G.	Pete Karanzelan
John MacDonald	Center	Ed Hurson
Phil Minor	R.G.	Leroy Schneider
Bob Seiler (C.)	R.T.	Walter Koledne
Dick Cofer	R.E.	Les Daly
Merle Debuskey	Q.B.	Joe Makar
Charlie Sackett	L.H.	Dick Tuschek
Jack Murray	R.H.	Charley Ryan
Lunien Burnett	F.B.	Bob Troll

Referee—K. C. Gerard (Illinois). Umpire—V. Hoffman (Penn State). Linesman—George Compton (Randolph-Macon). Field Judge—Jobie Hawn (Lenoir-Rhyne).

Mauriello Beats Savold

New York, Nov. 5 (AP).—Using the same script that worked successfully a year ago, Tami Mauriello came off the floor tonight to punch out his second ten-round decision victory over Lee Savold before a near capacity turnout in Madison Square Garden. Mauriello weighed 190¾; Savold 192¾.

Just as he did in their first meeting in October of last year, Mauriello got himself belabored in the early going as he let Savold "run out of gas," and then came along to win going away. Last time he was dumped by a Savold left hook before he was warmed up, and the same thing happened in the second round of tonight's carbon copy.

But down the stretch it was all Tami and a strongly partisan crowd of 14,987, who chipped into a gross gate of $47,128, enjoyed the proceedings immensely as the Bronx belter took the last five rounds in a row. The Associated Press score card gave Mauriello six rounds, Savold two and called two even.

Ryba Now a Cop

Springfield, Mo., Nov. 5 (INS).—Mike Ryba explained tonight that walking a beat will condition his legs for next year's baseball campaign. The Boston Red Sox jack-of-all trades—he plays any position—has joined the Springfield police force.

Notre Dame, Navy, Georgia Tech Are Favored in Today's Grid Tilts

By Harold Claassen

New York, Nov. 5 (AP).—Barging into the task of predicting the weekend's football winners as though we knew all the answers:

Notre Dame over Army: Knute Rockne once was quoted as saying that backs in wheelchairs could score touchdowns if they played behind a good line—and that is what Notre Dame has. The Irish backfield may be in doubt but there is no question about the line. The hope of the 75,000 spectators is that Army will make it close.

Navy over Pennsylvania: The Quakers were "up" for the Army meeting last week and it is doubtful that they can repeat. Navy should rebound from the Notre Dame setback and its task is made easier by the injuries to Frank Kane and Lester Zetty. Another sell-out crowd of 71,615 in prospect.

Georgia Tech over Louisiana State: The rumor is that Tech has been helped, rather than hurt, by the juggling of Navy trainees during the past two weeks.

Southern California over San Diego Naval: The Trojans to keep rolling along despite the loss of four starters in the Navy shuffle.

Northwestern over Wisconsin: With Herman Frickey and Don Buffmire transferred, Otto Graham makes his debut as the one-man backfield for the Wildcats. But that will be enough, as the 15,000 spectators will see.

Dartmouth over Columbia: Don Kasprak, Lou Little's hope for the present season but now a Dartmouth trainee, turns on his old mates in what could develop into a rout.

Texas A. and M. over Southern Methodist: Just another step in the preparation for the Texas-Texas A. and M. title meeting Thanksgiving Day.

Purdue over Minnesota: This could be close, but Purdue apparently has enough left to gain the decision despite the loss of Butkovich, Agase and company.

Great Lakes over Camp Grant: The enlisted man's Army-Navy game which will be witnessed by 22,000 happy sailors.

Del Monte Preflight over UCLA: One of the country's best meets the Uclans a year too late.

Michigan over Indiana: Elroy Hirsch back in shape just in time to battle Bob Hoernschemeyer for the headlines. Hirsch probably will get the most help, but it should be a thriller for the 20,000 fans.

North Carolina over South Carolina: What was it one Governor said to the other?

Ohio State over Pittsburgh: Freshmen vs. freshmen, with the Ohio fuzz-faced youths to get their second win of the year.

Iowa over Illinois: The record shows the Illini should win, especially with Eddie McGovern at his best, but the hunch is Iowa.

Brown over Yale: Too many injuries on the Eli roster.

Oklahoma over Kansas: Bob Brumley to carry the Sooners to victory.

Duke over North Carolina State: Duke hasn't been weakened that much.

Missouri over Iowa State: Those Iowa State newcomers still haven't learned their assignments.

Cornell over Penn State: The home field to decide.

California over San Francisco: The Golden Bears rub off some of their tarnish in this one.

Tulsa over Oklahoma A. and M: Clyde LeForce and Maurice Wade spell the difference.

Finishing in a hurry: Southwestern Louisiana Institute over Arkansas A. and M., Rice over Arkansas, Southwestern of Texas over Bryan Field, Texas Christian over Texas Tech, Clemson over Davidson, Camp Lejeune over Norfolk Marine Base, Bainbridge Navy over Curtis Bay, Wake Forest over North Carolina Preflight, Maryland over Virginia, Princeton over Villanovaa, Harvard over Camp Edwards, Holy Cross over Temple, West Virginia over Lehigh, Rutgers over Lafayette, Kansas State over Nebraska, Colorado over Utah. Sunday's games: Iowa Preflight over Marquette, St. Mary's Preflight over Alameda Naval and March Field over Pomona.

$217 Shot, $884 Double Returned at Pimlico

Stefanita Scores in Main Event

By Walter Haight

Pimlico, Nov. 5.—They bet PT boats and collected aircraft carriers here this afternoon. For instance, a $2 wager on an obscure 2-year-old in the first race brought an individual mutuel of $217.20 and a $2 bet on the "four and four" combination in the daily double produced $884.30. Even at present prices that ain't hay.

The biggest upset, of course, was the opening race victory of W. P. Wetherall's Bark. This son of Sir Herbert Barker and Dunwell got up in the final jump to nose out Ruksh, a respectably-priced juvenile. Bark was under Jockey Johnny Breen's handling and came up on the outside to nip the tiring pacemakers.

The successful daily double bettors were those who had Bark coupled with Mrs. H. P. Bonner's Roziante. This 3-year-old came to the inside to hang a photo defeat on C. L. Hammond's Voucher while in charge of Jockey C. Hooper. Roziante paid $13.60 in his own right.

Cut Down Price

The fact that the double combination was like numbers cut down the price considerably. A parlay on the two horses was almost twice as much as that of the twin wager.

The day's third photo finish in a row came in the steeplechase. From the last fence to the wire three horses battled it out with Mrs. H. Obre's Beneksar taking the decision by a slight margin from Mrs. E. DuPont Weir's Himmel. Edward Q. McVitty's Pat Ganado, the favorite, was ahead upon landing after the last fence but weakened on the flat. Beneksar, handled by Jockey J. Penrod, paid a substantial $19.60.

In the featured Lady Baltimore Handicap, George D. Widener's consistent filly Stefanita further strengthened her claim to the season's filly and mare championship, by turning back four rivals in the $4230 stake. The victory represented Stefanita's fifth stake score for the season.

Wins by Length

Stefanita's margin of victory was a length, but Conn McCreary had to drive the 3-year-old daughter of Questionnaire and Sefana hard through the last sixteenth to repel Barbara Childs' late challenge. Barbara Childs moved up to chase the winner at the top of the stretch and headed O. K. Sugar three lengths for runner-up honors.

Stefanita was a solid choice and returned $2.80 for $2 after completing the mile and a sixteenth in 1:47 over a fast track.

Official Charts of Racing Program at Pimlico Yesterday

FRIDAY, NOVEMBER 5, 1943—BY WALTER HAIGHT.
TRACK FAST.

FIRST RACE—Six furlongs. Purse, $1200. For 2-year-old maidens; claiming. Start good. Won driving; place same. Went to post at 12:08. Off at 12:08½. Winner, W. P. Wetherell's dk. ch. g. (2) by Sir Herbert Barker—Dunwell. Trained by F. A. Bonsal. Value to winner, $850; second, $200; third, $100; fourth, $50. Time, 1:16⅗.

Horses	Jockeys	Wgt.	Post	St.	¼	½	Str.	Fin.	Straight
BARK	(Breen)	118	4	8	$5^{1½}$	2^{2}	2^{2}	1^{ns}	$107.60
RUKSH	(Mann)	110	3	2	1^{nk}	1^{2}	1^{2}	2^{2}	3.60
MISS LOVABLE	(Givens)	115	7	6	$8^{1½}$	6^{hd}	5^{1}	$3^{1½}$	15.00
COPY BOY	(Thornburg)	118	9	1	7^{nk}	$7^{1½}$	$6^{½}$	4^{nk}	7.75
BARE CUPBOARD	(Arduini)	110	1	7	6^{1}	4^{1}	4^{nk}	5^{hd}	46.75
SANTA MARIE	(Claggett)	115	5	9	$9^{½}$	9^{1}	7^{1}	6^{nk}	9.55
ECOLITA	(Hooper)	115	11	11	11^{12}	11	$8^{½}$	7^{3}	20.10
BUSY NINE	(Wall)	118	2	3	2^{2}	3^{4}	$3^{½}$	8^{4}	1.00
MUSSY	(Pannell)	113	12	10	10^{3}	$8^{½}$	$9^{1½}$	9^{2}	542.05
SEDUCTIVE	(Scocca)	115	6	4	4^{1}	5^{1}	10^{3}	10^{4}	41.75
WORRIES	(Root)	118	8	5	3^{3}	10^{3}	11	11	51.40
ON THE WANE	(Thompson)	115	10	12	12	†			237.40

Two-dollar mutuels paid—BARK, $217.20, $55.70, $27.80; RUKSH, $5.60, $4.50; MISS LOVABLE, $10.10.

BARK was off slowly, improved position on inside entering stretch and got up in final strides. RUKSH was off alertly, shook off BUSY NINE to take good lead and tired gradually in stretch run. MISS LOVABLE showed good effort from sluggish beginning.

SECOND RACE—Six furlongs. Purse, $1200. For 3-year-olds and upward; claiming. Start good. Won driving; place same. Went to post at 12:38. Off at 12:38½. Winner, Mrs. H. P. Bonner's b. g. (3) by Flying Heels—Be Fair. Trained by J. R. Upton. Value to winner, $850; second, $200; third, $100; fourth, $50. Time, 1:14⅗.

Horses	Jockeys	Wgt.	Post	St.	¼	½	Str.	Fin.	Straight
ROZIANTE	(Hooper)	114	4	6	3^{nk}	2^{nk}	2^{1}	1^{hd}	$5.80
VOUCHER	(Arcaro)	117	7	1	2^{nk}	3^{1}	1^{nk}	2^{1}	2.25
SIR TALBOT	(Thompson)	117	2	8	8^{4}	7^{2}	7^{nk}	3^{nk}	36.45
LEO'S JIMMIE	(Rudert)	117	3	4	4^{1}	$4^{½}$	$3^{½}$	4^{nk}	83.30
BOLA MOWLEE	(Scocca)	114	8	7	6^{2}	5^{1}	$5^{1½}$	5^{2}	4.25
ROUGH TIME	(Claggett)	119	10	2	4^{1}	6^{2}	6^{1}	6^{2}	3.45
SPECIALIST	(Herman)	117	5	9	9^{2}	9^{3}	8^{2}	7^{4}	52.15
SISTAUR	(Matral)	109	6	10	10	10	10	$8^{1½}$	234.25
MAR D'ESPRIT	(Arduini)	114	9	5	1^{1}	1^{1}	7^{2}	9^{1}	4.50
HARD LIFE	(Pannell)	106	1	3	7^{hd}	8^{4}	9^{1}	10	192.45

Two-dollar mutuels paid—ROZIANTE, $13.60, $7.30, $4.40; VOUCHER, $3.60, $2.90; SIR TALBOT, $9.80.

ROZIANTE raced between horses and in thick of forward contention early, came to inside to take command over VOUCHER and held on gamely. VOUCHER was rated when MAR D'ESPRIT went to front, took command when pacemaker faltered and fought it out gamely. SIR TALBOT was listlessly handled early and closed willingly.

Daily Double—Bark and Roziante paid $884.30

THIRD RACE—Two and one-quarter miles. Purse, $1200. For 4-year-olds and upward; claiming. Steeplechase (16 jumps). Start poor. Won driving; place same. Went to post at 1:07. Off at 1:07½. Winner, Mrs. H. Obre's ch. m. (5) by Ksar—Beneficent. Trained by J. Bosley, jr. Value to winner, $850; second, $200; third, $100; fourth, $50. Time, 4:43⅘.

Horses	Jockeys	Wgt.	Post	St.	5	10	15	Str.	Fin.	Straight
BENEKSAR	(Penrod)	148	8	8	7^{3}	5^{5}	4^{10}	3^{4}	1^{ns}	$8.80
HIMMEL	(Riles)	151	6	4	5^{1}	4^{3}	3^{3}	2^{6}	2^{3}	18.45
PAT GANADO	(Owen)	151	4	3	4^{2}	3^{1}	1^{2}	1^{3}	3^{10}	1.50
TIOGA	(Merlan)	141	10	7	$3^{1½}$	1^{1}	$2^{½}$	4^{6}	4^{5}	10.75
MEETING HOUSE	(Clements)	144	1	9	9^{20}	7^{3}	5^{5}	5^{6}	5^{6}	18.70
ALCADALE	(Gallaher)	144	9	10	10	9	8^{3}	7^{15}	6^{4}	14.10
BRANT	(Leonard)	144	5	2	$8^{½}$	8^{10}	$6^{½}$	$6^{½}$	7^{20}	95.80
DONA'S PAL	(Harrison)	149	3	1	2^{nk}	$6^{½}$	9	8^{6}	8^{20}	18.10
BAGPIPE	(Cruz)	144	2	5	1^{1}	2^{1}	7^{3}	9	9	10.90
PICO BLANCO II	(Walker)	148	7	6	6^{5}	†				3.60

†Lost rider.

Two-dollar mutuels paid—BENEKSAR, $19.60, $7.10, $4.70; HIMMEL, $13.00, $7.90; PAT GANADO, $3.20.

BENEKSAR was sluggish early, worked way to contention after mile, came to outside on final flat to take command and then barely lasted. HIMMEL was well placed from start, saved ground and came boldly in final 20 yards to just miss getting up. PAT GANADO was steadied early, took lead when asked but weakened suddenly on final flat run.

FOURTH RACE—Six furlongs. Purse, $1200. For 3-year-olds and upward; claiming. Start good. Won easily; place driving. Went to post at 1:41. Off at 1:42. Winner, T. D. Buhl's br. g. (5) by Bud Lerner—Indian Queen II. Trained by A. G. Wilson. Value to winner, $850; second, $200; third, $100; fourth, $50. Time, 1:14.

Horses	Jockeys	Wgt.	Post	St.	¼	½	Str.	Fin.	Straight
WISE BRAVE	(Snellings)	114	3	5	1^{hd}	1^{1}	1^{nk}	$1^{2½}$	$2.95
CALCUTTA	(Knapp)	117	1	4	2^{nk}	3^{1}	5^{1}	2^{nk}	2.45
JULETTE	(Berz)	114	2	3	4^{1}	$4^{1½}$	$3^{½}$	3^{ns}	60.45
SHIP SIGNAL	(Scocca)	119	5	2	3^{1}	$2^{½}$	2^{nk}	$4^{½}$	†10.15
BRIAR SHARP	(Calvert)	119	4	8	6^{hd}	5^{1}	4^{hd}	5^{1}	9.90
WELL ALLRIGHT	(Claggett)	117	8	9	8^{2}	6^{nk}	6^{4}	6^{4}	6.70
RANDLE'S QUEEN	(Barnardo)	114	11	1	9^{nk}	$9^{½}$	9^{1}	$7^{½}$	†
CHARMFUL	(Rudert)	114	6	7	5^{nk}	7^{3}	7^{2}	8^{3}	88.30
BUCKEYE	(Pannell)	109	7	10	10^{6}	10^{6}	10^{10}	9^{4}	172.10
ATOM SMASHER	(Thornburg)	117	9	6	7^{2}	8^{1}	$9^{1½}$	10^{10}	3.50
PREDICATE	(Root)	117	10	11	11	11	11	11	107.35

†S. H. Rogers-Mrs. L. E. Crowell entry.

Two-dollar mutuels paid—WISE BRAVE, $7.90, $4.70, $4.40; CALCUTTA, $4.00, $3.30; JULETTE, $12.60.

WISE BRAVE forged to front going to far turn, drew out and held sway thereafter under good handling. CALCUTTA was well placed throughout, dropped back in midstretch and came again right at close. JULETTE was in first flight from start and came willingly in closing test.

FIFTH RACE—One mile and 70 yards. Purse, $2000. For 2-year-olds. Start good. Won driving; place same. Went to post at 2:12½. Off at 2:12½. Winner, G. C. Greer's ch. c. (2) by Balladier—Far North. Trained by R. B. Archer. Value to winner, $1400; second, $350; third, $200; fourth, $50. Time, 1:45⅖.

Horses	Jockeys	Wgt.	Post	St.	¼	½	¾	Str.	Fin.	Straight
QUICK DRAW	(Arcaro)	116	6	6	6	6	6	3^{1}	$1^{¾}$	$2.40
ALORAYE	(McCreary)	119	5	4	5^{3}	4^{3}	$3^{½}$	$1^{½}$	2^{5}	3.60
TAGEL	(Jemas)	113	4	1	$1^{½}$	2^{nk}	1^{hd}	$4^{½}$	$3^{½}$	1.95
A SWEEP	(Breen)	116	3	3	2^{hd}	$3^{1½}$	2^{1}	2^{hd}	4^{3}	37.70
GEORGE CASE	(Givens)	113	1	2	4^{1}	$5^{1½}$	5^{hd}	5^{6}	5^{6}	7.10
LARKY DAY	(Wall)	119	2	5	$3^{½}$	1^{1}	4^{hd}	6	6	7.70

Two-dollar mutuels paid—QUICK DRAW, $6.80, $4.30, $2.40; ALORAYE, $4.90, $2.70; TAGEL, $2.20.

QUICK DRAW, not hurried while trailing for over three-quarters, moved on outside until reaching leader, went to rail to take command at sixteenth pole and won in going-away fashion. ALORAYE, under restraint early, took command entering stretch but could not resist winner after drifting out slightly. TAGEL saved ground while with pacemakers from start, again went through on inside to be in front at quarter pole but tired thereafter.

SIXTH RACE—One and one-sixteenth miles. Purse, $5000 added. For 3-year-olds and upward; fillies and mares. The Lady Baltimore Handicap. Start good. Won easily; place driving. Went to post at 2:42. Off at 2:42½. Winner, George D. Widener's b. f. (3) by Questionnaire—Stefana. Trained by W. F. Mulholland. Net value to winner, $3240; second, $1000; third, $500; fourth, $250. Time, 1:47.

Horses	Jockeys	Wgt.	Post	St.	¼	½	¾	Str.	Fin.	Straight
STEFANITA	(McCreary)	120	3	2	$2^{1½}$	2^{1}	2^{hd}	1^{2}	1^{1}	$0.40
BARBARA CHILDS	(Arcaro)	116	5	4	$3^{½}$	3^{3}	3^{3}	2^{hd}	2^{3}	4.90
O. K. SUGAR	(Calvert)	95	4	5	5	5	5	$4^{½}$	3^{2}	46.25
SILVESTRA	(Jemas)	118	1	1	$1^{1½}$	$1^{1½}$	1^{1}	3^{3}	4^{3}	5.15
BABY DARLING	(Givens)	110	2	3	4^{6}	4^{4}	4^{3}	5	5	18.95

Two-dollar mutuels paid—STEFANITA, $2.80, $2.20, $2.10; BARBARA CHILDS, $2.80, $2.50; O. K. SUGAR, $3.30.

STEFANITA, well placed while going easily in early stages, moved around pacemaker without being extended, drew out gradually to 70-yard pole and was not seriously threatened after being shaken up at that point. BARBARA CHILDS saved ground to stretch, was crowded slightly while making move and then closed willingly when taken to outside. O. K. SUGAR caught tired horses. SILVESTRA stopped badly after setting pace until stretch. BABY DARLING failed to threaten.

SEVENTH RACE—One and one-sixteenth miles. Purse, $1200. For 3-year-olds; claiming. Start good. Won driving; place same. Went to post at 3:12. Off at 3:12½. Winner, Mrs. Albert Sabath's b. f. (3) by Transmute—Minette. Trained by A. Swenke. Value to winner, $850; second, $200; third, $100; fourth, $50. Time, 1:50⅗.

Horses	Jockeys	Wgt.	Post	St.	¼	½	¾	Str.	Fin.	Straight
COLORS UP	(Knapp)	111	6	11	12	$11^{1½}$	8^{2}	$5^{½}$	1^{1}	$22.30
ZOUAVE	(Scocca)	113	3	12	$4^{½}$	$2^{½}$	$1^{½}$	$1^{½}$	2^{1}	42.65
MATADORA	(Jemas)	108	11	9	10^{hd}	8^{hd}	6^{hd}	5^{hd}	$3^{½}$	2.00
GOLDEN BABE	(Givens)	109	2	7	3^{hd}	4^{hd}	$5^{½}$	$2^{½}$	$4^{½}$	2.30
BROWSING	(Bernardo)	107½	10	4	9^{1}	$9^{½}$	$7^{½}$	7^{2}	5^{3}	14.55
DEHIGH	(Breen)	117	7	5	$1^{1½}$	1^{hd}	3^{hd}	$4^{½}$	6^{hd}	14.95
BILL'S ANNE	(Berz)	106	12	10	$8^{1½}$	$5^{½}$	4^{1}	3^{hd}	$7^{1½}$	56.40
STOLEN SWEETS	(Rudert)	104	4	6	5^{hd}	6^{hd}	$9^{1½}$	9^{2}	8^{3}	165.15
CANTO GALLO	(Root)	111	8	3	7^{1}	$3^{1½}$	2^{1}	$8^{1½}$	$9^{½}$	7.25
KIEVRES	(Thornburg)	117	9	8	11^{1}	12	$11^{1½}$	10^{2}	10^{2}	15.95
PILATES HEART	(F.A.Smith)	114	1	2	2^{1}	$7^{½}$	10^{hd}	$11^{½}$	11^{6}	65.90
FIRST GIRL	(Arduini)	112	5	1	6^{1}	10^{1}	12	12	12	7.00

Two-dollar mutuels paid—COLORS UP, $46.60, $18.60, $9.90; ZOUAVE, $28.90, $16.50; MATADORA, $4.80.

COLORS UP, badly outrun early, circled entire field while bettering her position and was drawing clear at the end. ZOUAVE, off slowest of all, was lucky to find racing room on inside, moved to front midway of turn and held on gamely when placed to pressure. MATADORA, in close quarters early, went to outside for final drive and closed with good courage.

EIGHTH RACE—One and one-half miles. Purse, $1200. For 3-year-olds and upward; claiming. Start good. Won driving; place same. Went to post at 3:45½. Off at 3:46. Winner, B. F. Christmas' blk. g. (8) by Kiev—Sweet Lady. Trained by B. F. Christmas. Value to winner, $850; second, $200; third, $100; fourth, $50. Time, 2:37⅘.

Horses	Jockeys	Wgt.	Post	St.	¼	½	¾	Str.	Fin.	Straight
RUSSIA	(Jemas)	116	4	5	6^{hd}	4^{3}	3^{hd}	$2^{1½}$	$1^{½}$	$2.90
LACKAWANNA	(Rudert)	114	5	3	3^{2}	2^{1}	$2^{1½}$	1^{hd}	2^{3}	3.50
RANGER II	(Thornburg)	116	2	1	2^{1}	1^{1}	1^{hd}	3^{3}	3^{3}	4.40
LOCH NESS	(Pannell)	117	9	7	4^{6}	3^{2}	$4^{½}$	$4^{1½}$	$4^{½}$	9.30
CHIFF CHAFF	(Arcaro)	113	8	6	5^{1}	5^{1}	5^{4}	5^{2}	$5^{1½}$	11.20
ARESTINO	(Arduini)	111	7	9	8^{hd}	8^{1}	6^{2}	6^{6}	6^{4}	11.65
BLUE NOSE	(F.A.Smith)	116	1	2	7^{3}	7^{1}	7^{6}	7^{2}	$7^{1½}$	21.50
BOSKY DELL	(Hooper)	113	6	8	9	9	8^{3}	8^{4}	8^{6}	8.60
WAR BONNET	(Berz)	117	3	4	1^{hd}	6^{1}	9	9	9	21.20

Two-dollar mutuels paid—RUSSIA, $7.80, $4.40, $2.90; LACKAWANNA, $4.30, $3.20; RANGER II, $3.30.

RUSSIA, within striking distance while racing on own courage early, moved to leaders on outside and wore LACKAWANNA down in last sixteenth. The latter moved to front entering stretch and was next best. RANGER II disposed of WAR BONNET to take clear advantage but tired in final eighth.

Pimlico Entries, Jockeys, Odds, Marvel Ratings

1—1⅛; $1500; 3-year-olds up; claiming.
Horse and Jockey Wt. Odds Rate
Camille (Wall) 107 10-1 308
Red Level (McCreary) 107 8-1 306
*Company Rest (Pannell) 114 7-2 314
Harebell (Givens) 116 6-1 310
Detroit Bull (Root) 116 12-1 308
More Stings (Scocca) 107 20-1 306
Misty Lady (Root) 116 12-1 305
Relious (Breen) 119 10-1 304
*Sun Galomar (Arduini) 117 15-1 310
Weigh Anchor (Jemas) 116 10-1 310
Ginoca (Gilbert) 122 5-2 308
Displayer (Bernardo) 117 3-1 306
Tack Room (Scocca) 110 6-1 310
Sweeping Lee (Gilbert) 119 2-1 308
Satin Nose (Jemas) 110 12-1 306
Star Way (Wells) 113 6-1 310
2—1⅛; $1200; 4-year-olds up; claiming.
Janegri (Scocca) 110 15-1 310
Caterbrun (Claggett) 108 12-1 308
Danerski (Snellings) 113 20-1 306
Question Man (Keiper) 122 3-1 318
Flat Lance (Root) 113 6-1 310
Jack Horner (Thornburg) 119 15-1 306
Pathfinder (Gilbert) 116 6-1 310
Milk Route (Breen) 119 7-2 320
Big Jack (Acosta) 119 10-1 308
Old River (Jemas) 119 3-1 316
*Scarlette II (Arduini) 105 20-1 310
*Flying Duke (Mann) 111 12-1 308
Sky Soldier (Arduini) 111 6-1 310
Tony Steel (Scocca) 116 8-1 314
3—2 miles; $1500; 3-year-olds up.
†Ossabaw (Penrod) 153 2-1 ...
†Mad Policy (Penrod) 147 2-1 ...
Frederic II (Roberts) 150 5-1 ...
Chaloner (Owens) 150 12-1 ...
‡Burma Road (Magee) 147 4-1 ...
*Greek Flag (Morland) 145 6-1 ...
§Sander (Brown) 134 8-1 ...
§Mervolis (Brown) 134 8-1 ...
*Parma (No Boy) 143 10-1 ...
*Eremon (No Boy) 134 15-1 ...
Shogun (Leonard) 147 10-1 ...
‡Nayr (Riles) 147 4-1 ...
†Horkheimer and Squires entry.
‡Mrs. E. Dupont Weir entry.
§Parker and Kline entry.
4—¾; $1500; 2-year-old maidens.
Voyageur (Breen) 118 12-1 ...
Comedy Player (Root) 118 15-1 ...
Tacaro Pilata (Keiper) 115 15-1 ...
Sea Command (Wall) 118 10-1 ...
Ally Bal (Thornburg) 115 3-1 ...
Sabu (Arcaro) 118 5-2 ...
Jaconda (Jemas) 115 10-1 ...
Man o' Foot (Claggett) 118 15-1 ...
Silver Pennant (Gilbert) 118 3-1 ...
Peemar (Givens) 118 6-1 ...
Doreena (Scocca) 115 5-1 ...
Shined Up (Claggett) 118 20-1 ...
Liseusette (Roberts) 115 10-1 ...
*Indirection (Bernardo) 110 10-1 ...
Guilah (Rollins) 115 12-1 ...
Ariel Mission (Givens) 118 3-1 ...
5—1-70; $7500; 2-year-olds; handicap.
Black Gang (Givens) 113 6-1 ...
Lucky Draw (McCreary) 122 3-1 ...
Stymie (Arcaro) 112 8-5 ...
Jons (Calvert) 100 15-1 ...
Edemsee (Roberts) 110 20-1 ...
Good Bid (Breen) 110 12-1 ...
Royal Prince (Gilbert) 120 4-1 ...
†The Man (Arcaro) 108 8-1 ...
Declared (Woolf) 108 10-1 ...
‡Civil Liberty (McCreary) 100 15-1 ...
‡American Flyer (Smith) 104 20-1 ...
Blue Wings (Keiper) 106 15-1 ...
†Snack (Roberts) 104 8-1 ...
†Walmac Farm entry.
‡Mrs. A. Sabath entry.
6—1⅛; $15,000; 3-year-olds up; hdcp.
†Shut Out (Arcaro) 126 7-5 338
†Famous Victory (McCreary) 105 7-5 328
Zanzibar (Knapp) 104 6-1 320
Sweep Swinger (Gilbert) 109 15-1 319
Alquest (Jemas) 104 10-1 322
‡Son of Peace (Thompson) 113 3-1 328
Trierarch (Stout) 105 20-1 318
‡Sun Again (Thompson) 114 3-1 336
Mokablue (Breen) 109 6-1 330
Daily Trouble (F. A. Smith) 108 12-1 324
†Greentree Stable entry.
‡Calumet Farm entry.
7—¾; $2000; 3-year-olds up; claiming.
Pompeco (Breen) 119 3-1 318
Can't Lose (Keiper) 113 8-1 316
Blue Twink (Root) 109 15-1 314
Ascertain (Wall) 111 12-1 312
Clyde Tolson (Roberts) 109 8-1 310
Spare Man (Givens) 115 5-2 326
Port Harmony (Claggett) 112 3-1 330
Piccadilly (Knapp) 107 4-1 318
Layaway (Thompson) 118 6-1 320
8—1⅛; $2500; 3-year-olds; allowances.
Four Freedoms (Arcaro) 117 2-1 318
*Harford (Arduini) 112 6-1 312
New Moon (Thornburg) 117 3-1 316
Miss Gosling (Keiper) 108 12-1 310
Kaniast (Scocca) 108 10-1 308
*Flaming Chance (Arduini) 109 10-1 306
Fairy Trace (Root) 111 15-1 306
Alquest (Arcaro) 117 6-1 310
Quillon (Wall) 114 10-1 314

PIMLICO SELECTIONS (Fast)
1—SUN GALOMAR, Displayer, More Stings.
2—Old River, Milk Route, Question Man.
3—Ossabaw, Dupont-Weir entry, Greek Flag.
4—Sabu, Ally Bal, Guilah.
5—Lucky Draw, Black Gang, Stymie.
6—Greentree Stable, Calumet entry, Mokablue.
7—Pomeco, Port Harmony, Spare Man.
8—Four Freedoms, New Moon, Alquest.
—Louisville Times (AP).

Jamaica

1—¾; $1800; maiden 2-year-olds; clmng.
Stuhldreher 115 | Pay Grier 111
Dansation 119 | *Still Life 110
James T. R. 111 | One Look 108
2—¾; $2000; 3-year-olds up; claiming.
Happy Lark 116 | Icystream 108
Bardia 116 | Makeshift 105
*Wise Advice 103 | Matakom 108
Smart Bet 116 | Islam's Islam 111
Bulldinger 111 | *Bit of Nerve 101
3—¾; $2500; 3-yr.-olds up; allowances.
Cousin Nan 111 | Dead Level 111
The Thane 119 | †Noview 106
†Dimout 108 | Our Victory 118
Eric Knight 104 | *Headoverheels 116
†G. H. Bostwick and Mrs. L. E. Stoddard, jr., entry.
4—Mile 70; $2300; 2-year-olds; allowces.
Merodach 117 | Appleknocker 114
War Dressing 114 | Tit Tat Toe 114
Canee 111 | Lou-Bre 114
Plasma 114 | Spheric 114
*Super Marines 107
5—Mile 70; $10,000; 2-year-olds; hdcp.
Sea Reigh 108 | Reimburseme 108
Whirlabout 111 | Canina 108
*Dora Dear 103 | Modest One 108
Peppy Miss 106 | Doggone 108
6—1⅛; $5000; 3-year-olds; handicap.
Good Morning 119 | Green Apples 115
Eye For Eye 122 | Jamesborough 120
Sugar Ration 118 | What Not 119
7—1⅛; $1800; 3-year-olds up; claiming.
†Count Maurice 117 | Thorino 117
*Gala Light 103 | Cherry T. 102
Jan One 108 | Tacoma 114
High Plaid 111 | †Spalpeen 114
*Albino 109 | Powerhouse 111
†J. Reynolds entry.

1—¾; $1800; 2-yr.-olds; claiming.
Restriction, 107 (Atkinson) 7.10 3.70 2.90
Puritan, 107 (Permane) 4.30 3.30
Oh Dinah, 109 (Mehrtens) 10.30
Diderod, Psychic Rate, Town Gallant, Our Birthday also ran. Time, 1:14⅗.
2—1⅛; $1800; 3-yr.-olds and upward.
Marasun, 114 (Schmidl) 9.80 3.80 2.70
Wise Timmie, 120 (Brooks) 3.00 2.40
Sungino, 108 (Haslett) 3.70
Stop Harping, Panthorn also ran.
DAILY DOUBLE PAID $30.50
3—1⅛; $2500; 3-yr.-olds and upward.
Gold Flare, 108 (Westrope) 7.10 3.70 3.00
Whimbrel, 112 (Permane) 6.40 4.40
Big Flash, 111 (Mehrtens) 4.50
Futurama, Smiles (won but was disqualified), Bully Good also ran. Time, 1:53.
4—5½; $2300; 2-yr.-old maidens.
Directory, 115 (May) 8.50 3.70 2.90
Miss Eunice, 115 (Gonzalez) 3.20 2.30
Still Blue, 115 (Brooks) 3.00
Fond Friend, Silent Study, Turf R., High Legend also ran. Time, 1:07⅘.
5—¾; $500 added; all ages; handicap.
Wait a Bit, 122 (Atkinson) 5.50 4.40 3.20
Fire Warden, 120 (Brooks) 5.20 3.50
Armistice Day, 102 (Pascuma) 4.90
Water Pearl, Grasshopper II, Flaught, Swimmin Hole, Samborombon also ran.
6—1⅛; $2500; 3-yr.-olds and upward.
Great Rush, 114 (Wahler) 3.70 2.90 2.30
Sir Alfred, 111 (Atkinson) 4.40 2.90
Shrimpie, 120 (Westrope) 2.50
Tedious, City Talk also ran. Time, 1:53.
7—1⅛; $2000; 3-yr.-olds and upward.
Capt. Caution, 120 (Wahler) 8.10 3.40 3.00
Total Eclipse, 120 (Atkinson) 2.70 2.40
One Shen, 113 (Permane) 3.10
Solita, Moscow II, Caduceus, Panbroom

Post's Consensus

AT PIMLICO
1—Red Level, Ginoca, Relious.
2—Question Man, Old River, Sky Soldier.
3—Horkheimer-Squires entry, Merpolis, Burman Road.
4—Ally Bal, Sabu, Silver Pennant.
5—Stymie, Black Gang, Royal Prince.
6—Shut Out, Famous Victory, Zanzibar.
7—SPARE MAN, Pompeco, Port Harmony.
8—Four Freedoms, New Moon, Alquest.
AT JAMAICA
1—One Look, Pay Grier, Dansation.
2—Smart Bet, Makeshift, Bit of Nerve.
3—Eric Knight, Dead Level, Our Victory.
4—Merodach, Appleknocker, Tit Tat Toe.
5—Modest One, Doggone, Whirlabout.
6—WHAT NOT, Jamesborough, Eye for Eye.
7—Tacoma, Count Maurice, Thorine.
AT SPORTSMAN'S PARK
1—Grey Days, Bip, Ghost Hunt.
2—Lewistown, Top Note, Scarlentinsco.
3—Damie, Bosweco, Vegas Wheel.
4—Don Devito, Razor Sharp, Timstepper.
5—BOLUS, Franksboy, Purple Heart.
6—Quizzle, Superjustice, Restips.
7—Some Ad, Fredda T., Black Time.
8—Snow Apple, Subdue, Bolivar.
9—Our Willie, Eleventh Hour, Shinplaster.
Sub race—Liberty Crack, Prince Sans, Valdina Zephyr.

Sportsman's Park Entries and Selections

1—1-70; $1100; 3-year-olds; claiming.
Liberty Flick 109 | *Grey Days 109
Mr. Infinity 109 | Leos Brandy 112
King Leroy 109 | Tip Your Hat 117
Castle Broom 109 | Gainer 109
*Dina Flag 104 | Iron Works 109
*Ghost Hunt 104 | Prominette 108
*Stepping Out 104 | Burning Chips 114
Bip 114 | *Cowlan 101
2—1⅛; $1100; 3-year-olds up; claiming.
Gay Hour 117 | *Top Note 112
*Gen. Savage 112 | Bold Miss 114
*Reigh Dear 109 | Scarlet Insco 114
Lewistown 117 | *Menifel 109
Deep Rock 114 | Illinois Star 117
Alcinous 117 | Laughing Pair 114
3—1-70; $1100; 2-year-olds; claiming.
Damie 114 | Lady Juliet 110
Bosweco 109 | Miss Seward 105
Manda 107 | Vegas Wheel 115
4—1⅛; $1100; 3-year-olds up; claiming.
Tartarus 117 | *Don Devito 115
Riposte 113 | *Mordecai 110
Spring Drift 110 | *Jungle Moon 106
*Prince O'Mara 110 | Wild Oats 113
*Red Tet 112 | *Trim Stepper 112
Razor Sharp 113
5—⅞; $2500; all ages; handicap.
Miss Ethel 110 | Dark Cloud 101
Franks Boy 115 | Bolus 116
Vinum 109 | Miss Fluff 99
Purple Heart 110 | §Elcinap 105
†Sunny Fortress 104 | §Topnard 104
No Other 99 | ‡Rosy Brand 106
‡Martian 109 | †Volcano 105
†Silver Stock Farm entry.
‡Happy Hour Farm entry.
§Hilltop Stock Farm entry.
6—1⅛; $2500; 3-year-olds up; handicap.
Cabin Creek 115 | Reztips 107
Latent 107 | Happy Pilot 107
Eniscorthy 100 | Bobs Dream 108
Super Justice 109 | Quizzle 112
7—1⅛; $1100; 3-year-olds up; claiming.
Some Ad 117 | *Fredda T. 109
*Susan Constant 106 | *Free Miss 109
Coordinator 114 | *Bonnie Gray 109
That A Boy 117 | *Black Time 112
Dairyman 114 | Gala Grip 114
Imperial Jones 117 | *Bright Novel 109
8—1⅛; $1200; 3-year-olds up; claiming.
*Panjab 106 | High Talent 109
Bolivar 114 | Epaminondus 109
*Subdue 113 | Jay Bird 106
Snow Apple 114 | *Koon Flag 101
9—1⅛; $1200; 4-year-olds up; claiming.
Dorothy D. K. 108 | *Nico Gold 106
Good Play 109 | *Very True 112
Three Sands 114 | Spiteful 106
*Shin Plaster 103 | Eleventh Hour 117
Hard Wrack 117 | *Choc. Maid 103
Alegre 111 | Emdale 111
Our Willie 111
10—1-70; $1100; 3-year-olds; claiming.
*Liberty Crack 107 | Valdina Zephyr 114
Town Victory 109 | Lucky Trip 109
Prince Sans 114 | Charnock 109

SPORTSMAN'S SELECTIONS (Fast)
1—Burning Chips, Leo's Brandy, Bip.
2—Gentle Savage, Deep Rock, Lewistown.
3—Damie, Vegas Wheel, Bosweco.
4—Razor Sharp, Red Tet, Jungle Moon.
5—BOLUS, Franks Boy, Martian.
6—Cabin Creek, Quizzle, Bob's Dream.
7—Thataboy, Some Ad, Black Time.
8—Subdue, Bolivar, Anjab.
9—Chocolate Maid, Our Willie, Dorothy D. K.
10—Liberty Crack, Valdina Sephr, Prince Sans.
—Louisville Times (AP).

Sportsmans Park Results

1—¾; $1000; 3-yr.-olds up; claiming.
Who Kan, 114 (Wegrzyn) 6.60 4.60 3.40
Athens Maid, 119 (Lang) 7.20 4.60
Extremus, 122 (Bianco) 3.20
Cloe Flight, Drift Silver, Baby Norma Joy, Grey Flash, Crystal Torch, Silver Wind, Padra Girl also ran. Time, 1:02⅕.
2—¾; $1000; 3-yr.-olds up; claiming.
C. C. Curtiss, 118 (Warren) 3.80 3.40 2.80
Friars Scout, 110 (Boucher) 14.40 7.40
Zacharias, 113 (Pena) 3.20
Connie Ann, Impshi, Count Chat, Sir Witch, Proletarian, Plush, Pat Morvich also ran. Time, 1:01⅘.
DAILY DOUBLE PAID $13.60.
3—6½; $1000; maiden 2-yr.-olds.
Many Bangles, 108 (W'rzyn) 9.60 4.60 3.20
Tib, 113 (Boucher) 5.30 3.40
Miss Reward, 113 (Lang) 3.80
Garden Pot, Fluther, Infinity Sheik, Boselda, Spring Glory, Belle Nuit also ran.
4—⅞; $1000; 3-yr.-olds up; claiming.
Gummed Up, 108 (B'cher) 34.60 10.80 6.40
Cherriko, 109 (Bianco) 4.60 2.80
Cowlan, 101 (Wegrzyn) 4.00
Midnight Sue, Lupie, Marcella K., Rogers Boy, Cloudy Weather, Madam High, Lady Stardust also ran. Time, 1:30⅘.
5—⅞; $1000; 3-yr.-olds up; claiming.
He Man, 108 (Haley) 10.00 4.60 3.60
The Killer, 113 (Bianco) 3.80 2.80
Tensleep, 110 (Wegrzyn) 3.40
Captain Fury, Hasty Kiss, Joe Schenck also ran. Time, 1:29⅗.
6—1 m. 70 yds.; $1200; 3-yr.-olds up.
Tex Hygro, 109 (Haley) 21.80 9.80 7.60
Unknown Reward, 103 (Bianco) 5.40 3.80
Art of War, 108 (Wegrzyn) 5.60
Flying Doubt, Real Sad, Boom On, Hills Palm also ran. Time, 1:48⅘.
7—1⅛; $1000; 3-yr.-olds up; claiming.
Quercus, 116 (Warren) 3.80 2.60 2.20
Trim Stepper, 101 (Wegrzyn) 2.80 2.40
Eniscorthy, 106 (Bianco) 3.60
Winamac, Hopeful Reward also ran.
8—1⅛; $1000; 3-yr.-olds up; claiming.
Valdina Bishop, 109 (W'ren) 3.80 3.20 3.00
Army's Third, 111 (Boucher) 18.40 9.60
Brilliant, Jr., 106 (Pena) 9.80
King Joy, Fisher's Pet, Franco Saxon, Bezique, Emdale, Up Jack, Grand News, Shin Plaster also ran. Time, 1:51⅗.
9—1⅛; $1000; 3-year-olds up; claiming.
Bert W., 115 (Haber) 8.00 4.80 3.40
Van Tryst, 115 (Lang) 6.00 4.40
Jungle Moon, 110 (Wegrzyn) 3.20
Fire Engine, Chance Tea, Parisian Witch, Royal Risk, Greville, Ozzie, Might Step also ran. Time, 1:58 2-5.

Bill Bennings

AT PIMLICO
1—Company Rest, Ginoca, Weigh Anchor.
2—Canterbrun, Old River, Milk Route.
3—Greek Flag, Ossabaw, Nayr.
4—Sabu, Ariel Mission, Silver Pennant.
5—Lucky Draw, Stymie, Black Gang.
6—SHUT OUT, Sun Again, Zanzibar.
7—Pompeco, Port Harmony, Piccadilly.
8—New Moon, Four Freedoms, Quillon.

FEATURED TODAY
Parchey's
RESTAURANT
19th and K Streets
• Roast Prime Ribs of Beef
• Au Jus
TWO DINING ROOMS CLOSED SUNDAYS
LUNCHEON • COCKTAILS • DINNER

OPENS TODAY
Public
ICE SKATING
Daily Except Monday
Afternoons: 2:30-5:00
Evenings: 8:30-11:00
Skating Every Saturday Morning 10:00-12:30
ULINE ARENA
3rd and M Sts. N.E.

★ ICE ★
SKATING
CHEVY CHASE
ICE PALACE
4461 CONN. AVE.
EVERY MORNING, AFTERNOON, EVENING
BOWLING
• PLENTY OF PIN BOYS
• LEAGUES WANTED

Rare—but not Scarce

MOST PLEASING Today
MOST PLEASING Tomorrow

Do you remember those pre-war days when—with reckless abandon—you called for a second pat of golden creamery butter—and even a third?

Those days are gone for—well, anyway, for the duration. But some pre-war luxuries are still available.

Rare—but not scarce—thanks to Seagram's foresight, is that rich and savory blend known as Seagram's 7 Crown.

Here, Seagram's most treasured whiskies mingle their deep, hearty flavor with the tasty-smooth lightness of pedigreed, "soft-stilled," grain neutral spirits. Here is whiskey at its pre-war best!

RATION NOTE: Please limit your purchases. Good things don't last forever!

For Pre-War Quality Say Seagram's and be Sure

Seagram's 7 Crown

Seagram's 7 Crown Blended Whiskey, 65% grain neutral spirits. 86.8 Proof. Seagram-Distillers Corporation, Chrysler Building, New York

USO Parties Are Scheduled Over Weekend

A round of USO Club parties, an officers' party to be given by the Junior Council of the National Council of Jewish Women and the regular Saturday afternoon entertainment at the National Press Club Canteen highlight weekend entertainment for servicemen and war-workers in Washington.

Among the entertainments tomorrow will be: Candle-Light-at-Home at the YMCA from 3 to 10 p. m., with supper at 6:30 p. m.; games, music and supper at the Keller Memorial Lutheran Church, 9th and Maryland ave. ne., 4 to 8 p. m., and an informal forum at the Scrogy Club, Memorial Congregational Church, 10th and Massachusetts ave. ne., beginning at 7 p. m.

Other events scheduled are:

Today

Tour of the city, meet at Service Lounge of National Gallery of Art, 2 p. m. Dinner, Fellowship House, 3633 Massachusetts ave. nw., near Wisconsin ave., 6:30 p. m., with dancing following. Dinner-dance, Foundry Methodist Church, 16th and P sts. nw, 6:30 p. m. Dancing, games, 9 p. m. to midnight, National Catholic Community Service Club, 918 10th st. nw., two orchestras. Dancing, 8:30 p. m., Jewish Community Center, 16th and Q sts. nw. Dinner, 6:30 p. m., Fellowship Recreation Service, Almas Temple, K st., near 13th st. nw. Supper, social, Luther Place Memorial Church, 14th and N sts. nw., 6:30 p. m. Party, 8 p. m., St. Margaret's Episcopal Church, Connecticut ave. above Florida ave. nw. Women's Battalion dance, 8 p. m., Departmental Auditorium, Constitution ave. between 12th and 14th sts. nw. Drop In Hour, games, 8 p. m., Calvary Methodist Church, 16th and Columbia rd. nw. Religious service, social hour, John B. Bennett Memorial Service Club, 613 C st. nw., 8 p. m. Dancing, games, 8:30 p. m., parish home of St. John's Episcopal Church, 16th and H sts. nw. Dance, Masonic Service Center, 13th st. and New York ave. nw., 8 p. m. Dancing, 8 p. m., National Catholic Community Service Club, 1814 N st. nw. Party, square dancing, 8 p. m., Servicemen's Club No. 1, 306 9th st. nw. Radio broadcast, 10:15 p. m., Bennett Memorial Service Club, 613 C st. nw. Dancing, games, 9 p. m., YMCA, 1736 G st. nw. National Baptist Memorial Church, 16th st. and Columbia rd. nw., games, open house, 8 p. m. Party, Salvation Army, 8th and Market pl. nw., 9 p. m. Dance, Grace Episcopal Church, 9300 Georgia ave., Silver Spring, Md., 8 p. m. Dance, Walsh Club, 2118 Massachusetts ave., 8 p. m. Church Door Canteen, 8th and H sts. nw., 6 p. m.

Tomorrow

Breakfast, Servicemen's Club No. 2, 8 a. m. Breakfast, 9:15 a. m., YWCA. Swimming, games, 9:30 a. m., Jewish Community Center. Coffee hour, 12:15 p. m., St. John's Episcopal Church. Picnic and fishing party, 1 p. m., from Servicemen's Club No. 1, 306 9th st. nw. Sightseeing, sponsored by Washington Federation of Churches, meet at YWCA lobby, 17th and K sts. nw., 2 p. m. Entertainment and dinner, 3 p. m., Washington Hebrew Congregation, 8th and I sts. nw. Tea dance, 3 p. m., National Catholic Community Service Club; 6 p. m., dinner furnished by Catholic parish. Buffet supper, games, YMCA, 1736 G st. nw., 6:30 p. m. Buffet supper, games, YWCA, 4 p. m. Lecture, Pius XI Guild House, 1721 Rhode Island ave. nw., 4:30 p. m. Dance, National Catholic Community Service Club, 6 p. m. Supper, Concordia Evangelist and Reformed Church, 6 p. m. Supper, Church of the Epiphany (Episcopal), 6 p. m. Supper, Mount Vernon Place Methodist Church, 1013 N st. nw., 6 p. m. "Penthouse Presents" and forum, YWCA, 17th and K sts. nw., 8:30 p. m. Dance, Servicemen's Club No. 1, 8 p. m. Sightseeing tours, 10 a. m. and 1:30 p. m., YMCA, 1736 G st. nw. Group singing, Masonic Service Center, 13th st. and New York ave. nw., 8-10 p. m. Buffet supper, Covenant-First Presbyterian Church, Connecticut ave. and N st. nw., 6 p. m. Buffet supper, 4:30 p. m., Keller Memorial Lutheran Church, 901 Maryland ave. ne. Buffet supper, social, YWCA, 3 to 11 p. m. WPB Orchestra concert, Sylvan Theater.

Negro Entertainment Today

Dance, 8 p. m., Banneker Servicemen's Club, 2500 Georgia ave. nw. Party, 9 p. m., YWCA, 902 Rhode Island ave. nw. Dance, 9 p. m., YMCA, 1816 12th st. nw. Dance, 9 p. m., Leisure Lodge, 1439 U st. nw.

Coffee, Entertainment Tomorrow

Coffee hour, 9 a. m.; vesper service, 4 p. m.; music and games, 5 p. m., YWCA. Java hour, 10 a. m.; sightseeing, 3 p. m.; recreation, 6 p. m., YMCA. Games, swimming, softball, tea tunes, 8 to 11 p. m., Banneker Service Club. Open house, noon to midnight, Leisure Lodge.

Capt. Sam L. LaHache

Funeral services for Capt. Sam Lazarus LaHache, USN, 47, will be held today at 11 a. m. at the Fort Myer Chapel. Burial with military honors will follow in Arlington Cemetery. Captain LaHache died of natural causes a week ago at the Naval Air Station, Astoria, Wash., where he was preparing to assume a command at sea.

A graduate of the Naval Academy in 1920, Captain LaHache earned his wings at the Naval Air Station, Pensacola, Fla., in 1923. In June, 1938, Captain LaHache was commanding officer of a squadron of 15 patrol bombers on a flight from San Diego to Pearl Harbor.

G. P. Hoover, 68, Former D. C. Bar Head, Dies

George P. Hoover, 68, former president of the District Bar Association and local financial and civic leader, died yesterday afternoon at Garfield Hospital after an illness of three weeks.

Born in Washington, October 18, 1875, Mr. Hoover was the son of John and Louise Gautier Hoover, both natives of Washington. He began his practice following graduation from Georgetown University Law School in 1887, and argued civil and criminal cases before courts of the District and the United States Supreme Court.

Prominent in legal, civic and financial organizations, Mr. Hoover was a member of the American Bar Association, the Lawyers Club, the Board of Trade, the advisory board of the branches of Riggs Bank, and was a director of the Washington Loan & Trust Co. He served as president of the District Bar Association in 1931 and belonged to the Elks.

A resident of Chevy Chase, Md., since 1910, he was for 10 years chairman of the Citizens' Committee and was a member of the Maryland National Capital Parks and Planning Commission.

Surviving are his wife, Mrs. Effie D. Hoover, 15 West Lenox st., Chevy Chase, Md., and three daughters, Mrs. Robert C. Leonard, Mrs. Charles P. Lanman and Mrs. Francis E. Nuessle, all of Chevy Chase, Md.

Funeral services will be held Monday at 9:30 a. m. at the Church of the Blessed Sacrament, Chevy Chase Circle. Burial will be in Rock Creek Cemetery.

John E. Chase

John Edward Chase, 66, died yesterday afternoon amid the bustle and jangle of The Washington Post composing room that he had known for more than 40 years.

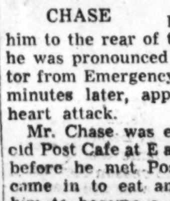

CHASE

The Post's oldest linotypist in point of service, Mr. Chase slumped over his machine at 5:30 p.m. while putting a stock market report into type. Other employes carried him to the rear of the room, where he was pronounced dead by a doctor from Emergency Hospital a few minutes later, apparently from a heart attack.

Mr. Chase was employed at the old Post Cafe at E and 13th sts. nw., before he met Post printers who came in to eat and who induced him to become a printer himself.

He lived at 1528 East Capitol st. Surviving are his wife and two children, John, jr., and Jessie Lane Chase.

William E. Caton

Funeral services for William E. Caton, 54, of 1013 I st. sw., who died on Tuesday, of a heart ailment, at George Washington Hospital, will be held today at 11 a. m. from Lee's funeral home, 4th and Massachusetts ave. ne. Burial will be in Cedar Hill Cemetery.

Mr. Caton was a District of Columbia fireman, having been attached to No. 25 Engine House for 25 years.

He was twice cited for his work, one being at the Knickerbocker Theater disaster in 1922 and the other at the Kann's warehouse fire in 1925.

He is survived by his wife, Mrs. Mary E. Caton, seven sons, Raymond, William, Warren, Earnest, Bernard E., Carroll and Lester, the latter two being in the armed services, and two daughters, Misses Juanita and Frances Caton.

Today's Cross Word Puzzle

By Rupert W. Fagan

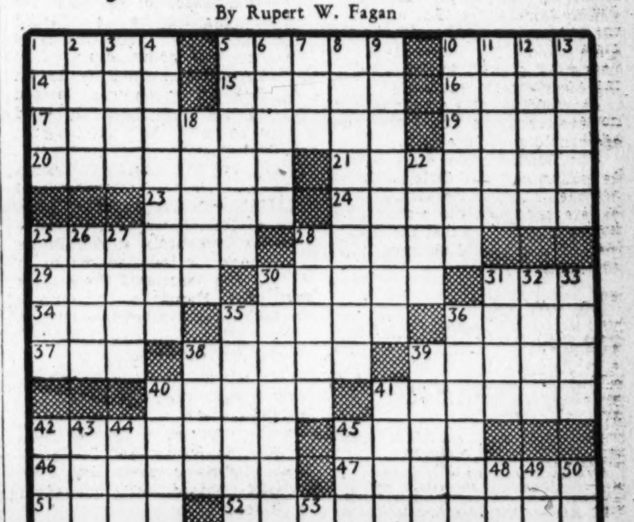

ACROSS
1 Prejudice
5 Lounges
10 A movie actor
14 Merely
15 Without life
16 The tent maker
17 A poltroon
19 Wise men
20 Absolved
21 Variety of limestone
23 Noisy merriment
24 Regular practice
25 Capricious fancy
28 Love: Gr.
29 To beat back
30 A phase
31 Yarn of the warp
34 God of war
35 Quick retort
36 To support
37 Peace
38 Linear measures
39 Pertaining to the cheek
40 Palisades
41 Imbecile
42 Lover
45 Son of Adam
46 Siren
47 Laziness
51 To supplicate
52 Elfkin shelters
54 American patriot
55 Silk netting
56 Tree trunk
57 Malt brewer
58 A willow
59 Heroine of "Lohengrin"

DOWN
1 Stud
2 Move slowly
3 Winged
4 A ringing in the ears
5 Half-hearted
6 Form of oxygen
7 The lady known as —
8 Black confections
9 Two-masted vessel
10 A dangerous explosive
11 Famous violin maker
12 A thief trainer
13 An instant
18 Stop: nautical
22 American actor
25 Shawl
26 Greek goddess
27 Mountain ruminant
28 Spices
30 Jocose
31 Portion of the cerebrum
32 Male of the swine
33 Noted explorer
35 Artificial voice
36 Dressing gown
38 Bucket
39 Anthem
40 Plunderer
41 More compact
42 Origin
43 Inner meaning
44 Papal veil
45 To move side foremost
48 Dupe
49 Misfortunes
50 Aboard ship
53 Fourth successor of Mahomet

YESTERDAY'S ANSWER.

PICA LISP TERAS
ACESCENCE ALISH
CHTHONIAN NIATA
ANA LEARNED TIC
ECADS REMARK
SUERS SALAMI
AMOR CODAS STIB
ROUE ARISE LENO
ANSA MEETS ALSO
RHESUS PYLON
PURSER MOSUL
ELA BAILEES RED
ELDER BALLERINA
LEAVE IMMEDIACY
STREW SESE ONES

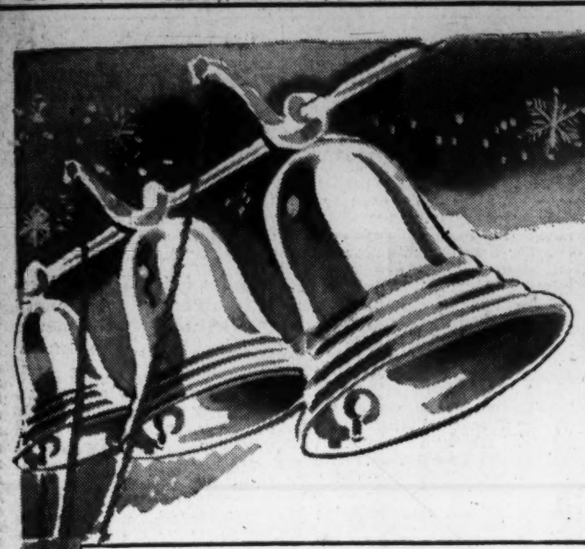

GIFTS WITH A FESTIVE AIR
MAKE A JOYOUS CHRISTMAS

UNCLE SAM SAYS:

Mail Christmas Gifts By December 1st

Be sure to include zone number on all Christmas packages to expedite delivery.

Carry your packages and save precious gasoline and tires

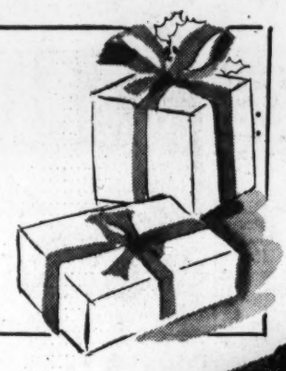

Frilly White for Suit-Glamour

VESTEE COLLARS

2.95

Hi-Lo collars that form a vestee front in a Vee-neckline dress. Venise and Alencon-type lace, also Val-type lace, rayon bengaline with appliqued lace and sheer ruffle.

LANSBURGH'S—Neckwear—Street Floor

Busy Hooks Made These Stunning

Hand Crocheted BAGS

Loveliest of creations, these rayon cordette hand-crocheted bags, luxuriously lined with rich rayon satin. Smart open work designs.

Envelope, zipper closing, lucite trim . . . **$15**
Envelope, rayon faille trimming **10.50**
Drawstring pouch, oval shape **18.50**

LANSBURGH'S—Bags—Street Floor

Hand Her a Wearable Gift!

GLACE GLOVES

$4 and $5

Something to remember you by . . . a smart pair of American Glace gloves that she'll wear everytime she wants to be "smooth to her fingertips." Black or white with Bolton thumb, full P. K. Seam, sizes 5¾ to 7½.

5 Button pull-on, Platinum Glace **$5**
4-Button pull-on, Plain Glace **$4**

LANSBURGH'S—Gloves—Street Floor

Individualized To Her Taste!

Monogrammed Cards

2 Decks for 1.25 Boxed

Choice of four distinctive, colorful designs in playing cards . . . each deck gold leaf monogrammed with her initials. Coral Rose, Turquoise Green, Golden Buff, or Orchid Lavender.

Monogrammed matches, white, red, or gold covers with initials or name in contrasting colors, 50 Packs for 79c

Sorry, No Phone or C. O. D. Orders

LANSBURGH'S—Stationery—Street Floor

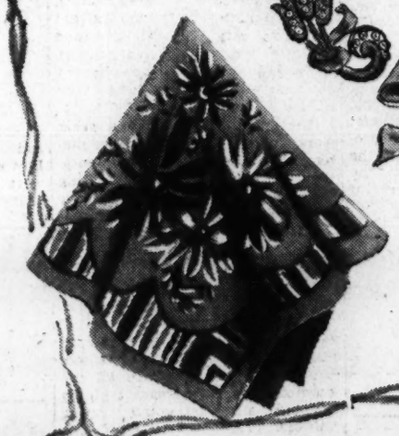

Cheerful Little Earfuls!

SMART EARRINGS

1.95 to 6.95*

Whether you wear an up-swept hair do . . . or a feather-cut, your face will look more charming if you wear a pair of sparkling earrings . . . they enhance your loveliness . . . make you extra-special pretty. Gold plated, sterling silver, set with jewel-tone stones.

Other Earrings . . . . . **$1 to 9.95***

*Plus 10% Federal Tax

JEWELRY—Street Floor

Spirited Gift for Her!

PRINT HANKIES

35c

Dark, yet bright . . . dark grounds splashed with bright, colorful designs. Pastel borders with dainty floral patterns . . . lovely little gift to remember her with.

HANDKERCHIEFS—Street Floor

By Corette of Bur-Mil Rayon!*

THE ALL-AROUNDER TAILORED SLIPS

2.95

All you want in a gift-slip . . . and more! It's our All-Arounder Model, lush with embroidered roses and appliqued hearts. Bias top won't bind, straight-cut skirt won't expose knees. With darted bodice, diamond-shaped midriff to achieve flawless fit. Tearose, white. 31½-37½. 34-44

LANSBURGH'S—Lingerie—Third Floor

Quick-Drying

ROLLINS' Celanese* RAYON HOSE

97c

Christmas luxury number one, that's so practical she'll adore it! Rollins' famous Celanese hose that dry more rapidly than ordinary rayon hose, fit superbly, and cling just the way she wants rayon hose to. Daylight and Dawn, two ultra-smart winter shades. 8½ to 10½.

*Reg. U. S. Pat. Office

LANSBURGH'S—Hosiery—Street Floor

QUALITY SINCE 1860

Lansburgh's

NAtional 9800

7th, 8th and E Sts.

83rd YEAR

The Washington Post

****x Saturday, November 6, 1943 1B

The Federal Diary

Federal Employes Get It Off Their Chests

(Editor's note: Federal employes take over today's column to tell their stories. Send your story to the Federal Diary.

WANTED: NICE OFFICE

I'm a small-town girl who has been in this big town for six months. I'd go back home tomorrow and face the I-told-you-so music but I still have hopes of achieving my goal and being happy in my job.

I worked in a lawyer's office in an Illinois town of 4000 good souls before I came here. Our office was breezy and dirty in the winter and hot and filthy in the summer. Loafers would spit tobacco juice on the floor the year-round. I made up my mind to quit last winter when I had to fire the coal stove in the middle of our office to keep from freezing. The village loafers just sat and spit tobacco juice.

But before I resigned I wrote a letter which was printed in our local paper in which I suggested that our town needed a modern and clean office building, a place where it would be a joy to work. My employer read the letter and snorted.

I used to dream of working in a big, clean, air-conditioned office where I wouldn't be expected to be secretary, clerk and janitor. My day had come, I thought, when I was accepted for Government employment in Washington. I'll never forget the thrill of my first streetcar ride down Pennsylvania ave. and seeing all the impressive office buildings. It would be heavenly, I thought, just to work in one of the buildings. I was sure they wouldn't ask a 20-year-old girl to fire the stove in those buildings.

Well, I don't have to fire the furnace nor am I incensed by loafers spitting on the floor, but my desk is in an old condemned warehouse where the rats and vermin are more obnoxious than the village loafers. There are few windows and the air takes on a sickly smell in late afternoons that gives me a dull headache.

Recently a nice lady came in to see me. She wanted to raise my drooping spirits by taking me to dances, hikes, etc. I told her my morale could be bolstered but that I could take care of my social life. I went on, at her insistence, to suggest that she see to it that a modern office building be constructed for us and that my morale would take care of itself. Yes; the lady snorted, too, even if it was a polite snort.

I came here in February to look for a job. I filled out the usual forms at civil service, where I was told NOT to make application at any of the agencies as hiring had been centralized. Several weeks passed and when I didn't hear anything from civil service I began making the rounds of personnel offices and sure enough I was offered several jobs. I accepted one and the Civil Service Commission approved it. Several months later I was inducted into the Army and recently I was reassigned to duty here. Yesterday I received a long and involved questionnaire calling on me to give more detailed information about myself which the Civil Service Commission said was necessary BEFORE I could take a Government job.

A SAD STORY

The year 1939, as everybody knows,
Brought about the Civilian Pilot Training Program,
Towns, cities, and villages had a program,
All colleges, and all "non-colleges,"
Everybody had a program
Except employes of the CAA
Men, women and chidren soared through the air
Execpt employes of the CAA
Discouraged and disillusioned, CAA employes hung their heads
They just sat around
Telling other people how to fly
Years and years went by
Even the few CAA employes who knew how to fly
Forget how
Boys and girls grew up to be fliers
But not CAA employes
One day everybody in the world could fly a plane
Except CAA employes.
Then a funny thing happened
Two fliers got together
And started talking
Why should someone who can't fly tell me how
And the word spread
And those who could fly descended upon those who couldn't fly
The CAA employes
And the poor weak CAA employes were so ashamed
That they didn't do anything
And then the fliers took over the CAA
And the CAA employes weren't employes anymore
So they learned to fly
And those who took over the CAA forgot how to fly
Nearly
And one day the CAA former employes
Got together
And one said to the other
Let's take it back
But then the others remembered how to fly
For they had learned under the Civilian Pilot Training Program
Which began in 1939, as everybody knows,
And they had a fight
An awful fight and it was in the air.
This time the destruction was so complete
That nothing at all was left in the world
Except one CAA employe
And one flier
And one plane!

By KNOXY THORNTON.

(With apologies to James Thurber.)

Fla. Divorce Of Re-Wed Man Voided

A divorce obtained in Florida is invalid if the person obtaining it went to that State solely to obtain the divorce and with no bona fide intention of residing in the State indefinitely, Justice John McDuffie of District Court ruled yesterday in setting aside the divorce of George S. White, 45, prominent Washington architect, who has since remarried.

In effect, White, who resides at 1445 Ogden st. nw. with Mrs. Frances Brown Schlosser White, whom he met while she was a clerk in a jewelry store, is still married to Mrs. Avlon M. White, 41, of 6 Albemarle st., Westmoreland Hills, Md. He must pay her $75 a month maintenance and pay J. Edward Bindeman, her attorney, $500 counsel fees.

The decision puts two directly opposite rulings on the District Court records, and both are to be taken to the United States Court of Appeals for clarification. In another case, Justice Daniel O'Donoghue had decreed that if a divorce party wishes to contest a Reno divorce on the basis of fraud, the place to do it is in Nevada and in no other State.

Married in 1925.

George and Avlon White were married in 1925 and there are no children. They resided here together until 1941. The justice in his findings of fact states that in 1940, relations became strained "growing out of her extreme jealousy."

When Mrs. White refused to get a divorce, the justice relates, the husband had "become enamoured of" Mrs. Schlosser, and caused Mrs. White to have a nervous breakdown. Mr. White also became ill, "but his condition improved upon his doctor's advice and his association with Mrs. Schlosser, which culminated in his marriage to her."

The evidence showed that as soon as White had remained in Florida the necessary 90 days, he filed for divorce and soon obtained an absolute divorce on the grounds of extreme mental cruelty.

"While residing in Florida defendant did not obtain employment. . . . He kept his bank account in the District of Columbia. . . . He did nothing to indicate his intention to remain in Florida longer than necessary to secure a divorce." In the meantime Mrs. Schlosser moved to Florida and obtained the same firm of lawyers representing White in obtaining her own divorce. Further complicating the case is the fact that White was born in Florida and spent his early life there.

Is Man of Means

White earns $7000 net per year and has $80,000 in real estate here as well as a substantial bank account. The first Mrs. White lives in their $20,000 home in Westmoreland Hills.

Mrs. Avalon White, "though jealous and suspicious of the defendant, has always been loyal as a wife, trying at all times to hold his love and affectionate attention. . . . Her overweaning zeal, displayed in an effort to keep his love and affection, was not mental cruelty on her part, nor did it justify his mental cruelty to her and his abandonment of her. The defendant grew tired of his plaintiff wife, and bestowed his affection on another," Justice McDuffie concludes.

Justice McDuffie is a member of the United States District Court bench in Alabama. But to relieve the crowded docket and under a practice of rotation of jurists, he came to Washington last spring, remaining here for two months. He mailed a written opinion which was received in District Court yesterday. Justice McDuffie was a member of the House of Representatives from Alabama, 1919-1935.

42d Anniversary

Puck and Oberon Hold Sway At Barney House 'Birthday'

Post Staff Photo

Celebrating the forty-second anniversary of Barney Neighborhood House, these children portrayed scenes from "A Midsummer Night's Dream" last night at a birthday dinner at the settlement. Bette Anderson, portraying "Puck," watches as three clowns are conversing unaware of her presence. Left to right they are Raymond Garcia, Wayne Ball and Arthur Eustace

Barney Neighborhood House, the hospitable settlement with an enrollment ranging from 2-year-olds to a grandmother of 77, celebrated its 42nd birthday last night at the main building, 470 N st. sw.

At a dinner for 100 trustees and friends of the settlement, ambitious child actors presented scenes from "A Midsummer Night's Dream," which they had learned in the settlement's dramatic class.

With costumes made in the center's sewing room, the children recited Shakespearean lines and danced to accompanying strains of Mendelssohn compositions. Miss Margaret Bell Merrill, director of the settlement, was in charge of the birthday celebration.

At the monthly meeting of the board of trustees preceding the dinner, Ivy Gauntt, new boy's director, was introduced. Dr. L. F. Schmeckebier, president of the board, presided. A charter member of the Community Chest, the settlement now shares in the activities made possible by the Community War Fund.

Chicago Man Named Health Engineer Here

Culminating the District Health Department's five-year campaign to obtain a public health engineer as head of local sanitary services, the appointment of William H. Cary, jr., as director of the department's Bureau of Sanitation was announced yesterday by Health Officer George C. Ruhland.

Cary has been assigned by the U. S. Public Health Service to fill the post and will be paid by Public Health Service.

The 1943 District budget provides a salary of $5600 with which to hire a person of such qualifications, but a search since July has been to no avail, it was learned. Dr. Ruhland appealed to Public Health Service, and the assignment was made subject to finding of a suitable person by the District.

The bureau has been without aa head since 1942 when Frank Butts resigned. This is the first time it has ever been headed by a public health engineer.

Reached at his office yesterday, Cary said his term may be quite short or it may last until after the war when sanitary engineers are more available again.

Cary comes to Washington from duty as regional sanitary engineer OCD, Chicago, Ill. He had previously been associated with the Detroit Health Department, the Michigan State Department of Health, the Sanitary District of Chicago, and the U. S. Public Health Service.

He is 45 years old, married, and has three daughters.

Postlude

Naval Artists Reflect Folk Spirit

By Ray C. B. Brown

Lieut. Charles Brendler conducts the U. S. Navy Band Orchestra on Friday night in Departmental Auditorium. Soloist: Oscar Shumski. Program: "Jubilee" (George Whitefield Chadwick), Violin Concerto in D minor, Op. 22 (Frederick August Stock), Choric Dance No. 2 (Paul Creston), "The White Peacock" (Charles Tomlinson Griffes), Four Dance Episodes from "Rodeo" (Aaron Copland).

Instead of being partially filled, Departmental Auditorium should have been crowded last evening for the first of the weekly winter concerts by the United States Navy Band Orchestra. There are two reasons that justified a capacity attendance, and those same reasons warrant commendatory citations to Lieut. Charles Brendler for his presentation of a worthy and interesting American program, and to Oscar Shumski for his brilliant performance of Frederick Stock's violin concerto at its first hearing in Washington. Those who thought that they might go, and decided not to at the last moment, because it looked like rain, are hereby commiserated with for what they missed.

The Stock concerto is a great work, so attractive in thematic material, so masterly in instrumentation and so astute in the writing for the solo instrument that one does not quite understand why it took 28 years to reach here from Chicago. One explanation, of course, is the reluctance of established and popular artists to undertake the promulgation of unfamiliar music; they prefer, it would seem, to play compositions that are already publicly esteemed. Our thanks are therefore all the warmer to Oscar Shumski, a highly talented and perceptive young musician, for his choice of this extraordinarily fine concerto.

The concert began with George Chadwick's always welcome "Jubilee," the happy and tuneful overture to his "Symphonic Sketches," robustly romantic in temper but thoroughly native in style, with even a dash or two of Indian material. In the second half of the program were Paul Creston's second "Choric Dance," a clever adaptation of Stravinskian technique to a strictly Grecian subject which is handled in an individual and effective manner; Charles Griffes' lovely, impressionistic "White Peacock," and four episodes from Aaron Copland's ballet, "Rodeo."

The ballet has been seen here, to the detriment of the music, which invariably suffers when attention is divided between the spectacle and the accompaniment. Heard alone, as they were last evening for the first time here, the excerpts proved to be inherently interesting for their genuine folk spirit, their high vitality and their piquant picturesqueness.

Speedometers Scarce

Lack of speedometers on Capital Transit Co. buses, which resulted in one driver drawing a fine for going 40 miles an hour, was blamed yesterday on the shortage of critical materials needed to make the instruments, officials said. Of the 1252 buses owned by the company 667 have no speedometers. The speeding case was the first against one of their drivers, company spokesmen said.

James H. Flanagan, chairman of the Public Utilities Commission, said the company had been allowed to use buses without the instruments provided weekly reports of the vehicles so used were made to the commission.

Pesky 'Esky' Dubbed Herald Of 'Derogatory' Contents

Mrs. Wiley, Three Clergymen Deplore Esquire's Humor

By Helene Champlain

"Esky,' middle-aged pin-up king of the "magazine for men," took the rap yesterday.

While previous witnesses produced by the Postoffice Department, currently holding hearings to revoke Esquire's second class mailing privileges, had deplored the "indecency" of numerous pictures and captions on exhibit from the past 11 issues, a grim Daughter of the American Revolution yesterday hit on "Esky" as the core of the whole situation.

Mrs. Harvey W. Wiley, who asserted she was "not a prude," declared that Esquire advertised its "derogatory" purpose on its very cover, as she described the indecent implication of "Esky, with his goggly eyes and his leering expression."

Questioned by Bruce Bromley, attorney for the magazine's publishers, as to whether she had read Esquire sufficiently to condemn it, Mrs. Wiley quoted from the Bible:

"'By their fruits ye shall know them,'" adding "I have seen enough fruits in this magazine to know this magazine."

Mrs. Wiley had been shown several voluptuous Varga girls, cartoons and articles which had come under Postoffice Department disapproval and called them everything from "degrading" to "extremely indecent."

Finally, Mrs. Wiley, though unblushing, pleaded that the Esquire array was getting "monotonous."

"I have spent my life in trying to build up the dignity of women," she said. "All of this that I have seen this morning is contrary to the campaign that we women have

carried on and sacrificed for. This is all tearing down that which we have tried to accomplish, that women have gained their point by chicanery and the lure of sex."

Three clergymen also upheld the Esquire menace as they admitted to William C. O'Brien, Postoffice attorney, that the excerpts from the magazine under fire were strictly not for adolescents, servicemen or, as one suggested, those without self-control.

Nor did the Rev. John W. Rustin, pastor of Mount Vernon Place Methodist Church, find the Varga lovelies personally appealing.

Dr. Thomas Benton Moore wasn't an Esquire enthusiast, either. He discoursed on the meaning of "obscenity" from a prepared paper for about 15 minutes before declaring that any issue of the magazine "has a number of obscenities." After studying the magazine for two or three hours, he listed several examples, but was unable to reselect them without his notes.

New Gas Rate To Save Users $135,000

Savings of more than $135,000 annually to users of gas in Washington, by a reduction of a similar amount in gross revenue to the Washington Gas Light Co., was indicated yesterday at a PUC hearing.

The hearing was held to receive testimony on a PUC directive issued earlier this week to the company. The company was directed to prepare new rate schedules reducing its gross revenues which will mean about a 5-cent reduction monthly on gas bills locally.

The company, it was indicated, will fight such a reduction.

Stephen S. Mason, company rate engineer, reported the new schedules yesterday only after E. Barrett Prettyman, counsel for the company, made clear in the record that in presenting them the company did not commit itself to reducing the rate of return.

Prettyman asserted there was no basis for such a cut, and no evidence to support any such finding.

The PUC reserved the right to state its reasons for asking the cut when its decision is announced. It was understood, however, that the PUC considers the 5.75 rate of return reasonable in the light of the company's financial condition and of general conditions.

Under the schedules submitted, Mason showed that the greatest savings will be made to domestic consumers — $115,040 annually. Consumers using 800 cubic feet or less would have no reductions in their bills; those using up to 6000 feet would have as much as .02 cents per 100 cubic feet. Those consuming as much as 10,000 cubic feet would gain a monthly saving of 17 cents per 100 cubic feet. The average consumer uses about 39,000 cubic feet, it was said.

Total annual reductions for commercial and industrial service would amount to $15,819; for off-peak service in connection with water heating, air cooling, etc., $54; and for wholesale apartment house service, $1983.

Police Hold Six in Thefts Of D. C. Cars

Three men are being held here on charges of grand larceny and three others on charges of receiving stolen goods yesterday after police had investigated reports from hunters they had seen several late model cars stripped of furnishings and accessories deep in the Maryland woods.

Detective Sergeant Jacob Wolfe led the investigation, assisted by Maryland State Trooper Champ C. Sumbrum. They had been working on the case for some time.

One of the group is said to have gotten $5 each as the salesman for the cars while another is accused of having stolen them in the District and transported them to Maryland.

Those arrested are Frank C. Hall, Negro, 28, of 2231 12th pl. nw.; Charles J. Hawkins, 24, Negro, of Indianhead, Md., and Caspar L. Saunders, 18, of 1430 V st. nw. All were held under $3000 bond on a charge of grand larceny. In addition William Bowie, 23, Charles Bowie, 25, and George Coffer, 25, were held in LaPlata, Md., on charges of receiving stolen property.

Examples of the cars stolen, as cited by Wolfe were a 1942 Buick stolen here and sold for $50, a 1941 Mercury, sold for $50 and a 1941 Ford sold for $25.

Among the cars recovered intact were those of Rear Admiral Forrest P. Sherman, 4611 Kenmore dr. nw., and Murray D. Safani, 3120 38th st. nw.

Williams' Wartime Wit

Fun-Poking 'Capital Scene' Cartoons Shown at Library

Post Staff Photo

ART SHOWING—Miss Margery Aspen looks at a drawing of a National Art Gallery interior (top picture) and a White House scene, made by Gluyas Williams, now on exhibit at the Library of Congress

Washingtonians who don't mind a hearty chuckle at their own expense currently are ruffling the customarily rarefied atmosphere of the Library of Congress as they defy "silence" signs in their appreciation of 21 "Washington scene" cartoons by Gluyas Williams, now on exhibit there.

Artist Williams, proving that the pen can be as barbed as the sword, produced his wartime views of the Capital in a style that pulls no punches but offends not even the most strait-laced cavedweller. First the series appeared in The New Yorker and no selfrespecting Washington deskholder was without a tearsheet of his own favorite; then the Library received permission to put the drawings on view right in the place of their birth.

One Is Out To Library

Two cartoons—one on the National Gallery and the other depicting National Airport — have been lent by those two institutions. A third, joshing none other than the library itself, is a gift from the artist. The remainder are on loan from The New Yorker.

Particular favorite of most Potomac front veterans is the drawing entitled "Homeward Bound," showing the 5 p. m. exodus from the Navy Building. Full commanders, dowdy clerks, timid old gentlemen, businessmen bearing brief cases are barraging a long line of buses in typical fashion; in the right-hand corner a sailor, seated comfortably in a rear seat, grins smugly as he watches a naval captain scrambling for admittance.

Capitol Hill "Digs"

Capitol Hill comes in for its just share of attention in three of the cartoons. One, entitled "Senate Restaurant," shows a Senator straight from the score of a Rodgers-and-Hart musical (or from the Senate chamber, for that matter) contentedly viewing his pork chops as impressed tourists peer through the door. Another is "Business as Usual," with a Capitol guide conducting a "rubberneck" tour of the rotunda, and the third is "Committee Hearing—Open Session," with spectators in various stages of interest and repose.

Whether it's "Traffic Circle" or "To See Mr. Nelson" or "Hotel Desk," you recognize your next-door neighbor in just about all of the Williams concoctions. Fact is, many Washingtonians have personal aspirations toward looking sufficiently bewildered to rate a place in the next WG cartoons (provided the artist has the fortitude to combat the Capital scene once more!)

Golf Link Fund Also Issue in Parks Dispute

Unless the Recreation Board and the Interior Department agree on the board's operating of public golf links, money accruing to the District from their operation will continue to go into District general revenues instead of being put back into golf, it was learned last night.

A proposal by Interior to let the board operate the courses will be considered by the board on Tuesday. It contains a section letting the board improve and keep up the courses with revenues gained from operating them.

Also to be considered is the section of the proposal which permits the Interior Department veto power over general operating policies which may be set up by the board.

The board's committee on contracts and leases will recommend that the proposal be accepted with the provision that this section be stricken out and the board thus allowed complete control of recreation policy.

At present, public golf courses are operated by a concessionaire, the Loeffler Operating Co., which pays a certain amount into the District general revenues each year. The courses are located on Federal lands.

4000 Phonograph Records Collected by School

Post Staff Photo

FOR SERVICE MEN—Betty Newton, a Jefferson Junior High School student (center), presenting 4000 phonograph records to Comdr. Nicholas Pagnotta of the Department of Agriculture Legion Post. Lieut. Albert N. Pagnotta, 19 (left), and Stewart Embrey, a sailor (right), look on. The records will be reprocessed and distributed among the armed forces

Nearly 4000 phonograph records, collected by pupils of two Washington junior high schools, Department of Agriculture employes and members of the American Legion, will be reconverted so that overseas servicemen can hear "Pistol Packin' Mama" and other current American favorites.

At a ceremony yesterday morning at Jefferson Junior High School, one of the participating schools, the records were presented to Nicholas Pagnotta, commander of the United States Department of Agriculture Post No. 36 of the American Legion. Also cooperating in the collection were pupils of Shaw Junior High School.

Records will be shipped to RCA at Camden, N. J., where they will be melted and converted into new records at the ratio of one new for four old ones.

Final Push To Top Fund Goal Planned

Community War Fund totals yesterday were but 16.2 per cent below the $4,800,000 goal as top workers in all divisions in Washington and nearby counties made plans to put the drive over the top this weekend.

The Business and Finance division is scrutinizing its cards in an effort to reach every business organization. Advance Gifts is concentrating on getting additional gifts from those who now, realizing the importance of the drive to the servicemen, the homefront destitute and the foreign allies, will want to contribute more.

Metropolitan Division workers, encouraged at having reached 64.78 per cent of their goal during the past two weeks of door-to-door solicitations, plan to return to every house that has not made a contribution and the Government Division is calling on every Government employe to contribute his share to the Fund cause.

Yesterday Herbert L. Willett, jr., executive director, reiterated his appeal for contributions to the Fund which supports among its many agencies the United Nations War Relief and the War Prisoners Aid.

Has Seen People Starving

"I have seen people starving to death. During the last war in Syria I watched people drop in the streets, to be picked up for the last time by the death cart in its regular visit."

"But we can see that the 35 million hungry refugees in Russia are helped through the Community War Fund," Willett said in asking for increased support from those who have "tossed a coin into the hat" and a contribution from those who haven't given at all.

"Prisoners of war have orchestras and they have schools because of your help. The great need in prison camps is for recreational material. The repeated request of war prisoners is for something to keep them from going crazy.

"If you were outside a prison camp, you would gladly give all you had to help those within, but all you would have would be money. You wouldn't have band instruments, or books or games. Sharing directly is difficult. Stand in Greece today and try to help those who are starving. You would have to pay from $75 to $95 for a pound of rice."

In Terms of Need

Willett appealed to Washington residents to regard their War Fund pledge cards as food, or clothing, or the other things that are needed. "Whatever it is they need, that's the thing we must give. I'm talking for the people who can't ask you to turn those pledge cards into the things they need."

Boy of 9 Proudly Gives Allowance to Fund

Paul Brock Bain, 9 years old, of 2220 20th st. nw., proudly gave all he had to the Community War Fund Sunday afternoon. Mrs. Joseph Sharlin, a fund canvasser, visited his home and asked to see his mother.

"I'm sorry. She's not feeling well," Paul explained. "Won't you come in?" Mrs. Sharlin declined the invitation, but Paul insisted. When he had his visitor seated, Paul pulled a small leather purse out of his pocket.

"I've been anxious to give to the Community War Fund. Please take my allowance," he begged as he emptied 35 cents, the sole contents of the purse, into her hand. "I was going to buy an airplane, but that can go."

Mrs. Sharlin, who lives at 7606 16th st. nw., returned to Paul's home the next evening. She recognized his mother, Mrs. James G. Bain, as a childhood friend. They hadn't seen each other in 18 years or more.

City News In Brief

Morris L. Hawkins, 22, Negro, of 1119 5th st. se., was pinned underneath an oil truck yesterday when the truck overturned after he had turned into a parking lot in the 700 block of 12½ st. se. to avoid hitting another car. He was released after 30 minutes' work by police and firemen. He was treated at Casualty Hospital for minor injuries. Ernest Queen, 19, Negro, of 2450 Nichols ave. se., a passenger on the truck, also received minor injuries.

Mass for France

An Armistice Day mass for France sponsored by the Washington Chapter of France Forever, will be offered at St. Matthew's Cathedral, Thursday, November 11, at 11 a. m.

Father R. B. Ducatillon, who served with the French fighting forces as chaplain, will come from New York to be celebrant.

Tabs for Autos Again

Special tabs will again be issued to Washington motorists for the next registration year beginning April 1, 1944, instead of new license tags, Traffic Director William A. Van Duzer announced yesterday.

Since metal is still on the critical list, the tabs, having a white background with black numerals, will be used to indicate the validity of the current (1942) plates, he said.

Society to Meet Today

The Philosophical Society of Washington will meet in the Cosmos Club auditorium today at 8:15 p. m., when Dr. R. Weller of the Naval Ordnance laboratory, will discuss photoelasticity.

Make It Do—Lamps and Scarfs

New Light On Battered Lamp Shades

Lamp shades—like metal zippers and can openers—were taken for granted by most of us before their metal frames were shoved into the strategic materials list.

Perhaps you've already indulged in a frantic, fruitless search for one of these indispensable items. Don't despair, you can still guard the family's eyesight from the glare of a 100-watt bulb and put it under a "pretty package," too. *Make your own.*

You'll need: An old wire frame; a large sheet of parchment or "cover" paper (carried by paper, artist and stationery supply shops); and binding material for the top and bottom of the shade. You may select from bias binding, bias cut material;

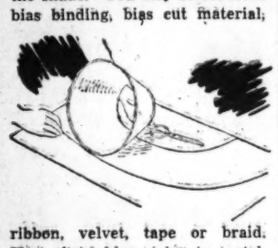

ribbon, velvet, tape or braid. How about bias strips to match your slip covers or drapes?

Remember that the regular lamp shade parchment is built to withstand heat. If yours isn't a reflector lamp, don't use ordinary paper. Your lamp shade might go up in flames.

First: To estimate the amount of paper required, make a rough pattern, as those capable hands in the sketch are doing. Put the old shade on a piece of newspaper, with the seam at the edge. Roll the shade around from seam to seam, marking the path with pencil. This pattern in hand, go out and buy your paper. Home again, clear the path for cutting operations.

Second: Remove the old shade from the wire frame—cut along seam edge, place it flat against the new shade paper to use as a pattern. The light side of the paper or a white lining should be used for the inside. It'll increase light production. Cut out accurately—remembering that a trim outcome depends on your carefully wielding the scissors now.

Third: Shape this pattern into a modified cone and fasten at top and bottom seams with paper clips or clip-clothespins. Slip the old wire frame or rings into position at top and bottom—securing with additional clothespins, spaced several inches apart, as shown.

Fourth: Baste the top ring to the paper, keeping your stitches about one-half inch long. Avoid tearing the paper by holding the frame or ring flush with the paper edge. Make every fourth one a back stitch to give strength. Proceed to the bottom ring.

Fifth—Double your bias material, allowing a trifle more width for the inside. Baste with invisible stitches, pushing the needle back and forth through the binding and shade. Keep those outside stitches tiny. The inside ones won't show and may be longer. Use of velvet binding will result in invisible stitches, for the thread will sink into the pile. Hold this binding or ribbon tight while working so that it won't wrinkle. Glue the overlapping seam edges, being careful not to smudge.

After the initial attempt on plain round frame, you may be ready to tackle a fabric frame or feel adept enough to cover a square, or other odd-shaped one.

Scarf Renews Dress

Do you know the magic you can work with a scarf?

You probably can't afford something new—though you're managing your budget like a master of high finance. Yet you can achieve all the new looks that fashion editors rave about—with the same basic dress! The formula is simple. Add a chiffon scarf, a stole, a plain scarf—the magic is where and how you drape it.

These have a purpose. They're inexpensive yet they make your costume as dressy or as casual as you please. They add a dramatic line of color and they soften the narow silhouette. They are the important touches that make your dress individual from hundreds of others of the same

b.

c

a

design—and they make sense in wartime.

Sketch A. Shows you how last winter's dress can steal the show even from the latest models. You tie two scarves together and pin them on the front of your dress. Then take the ends and throw one over each shoulder. Contrasting colors make a striking focal point on a black dress.

Sketch B. Doesn't even require a pin. All the magic is in how you throw this stole around your shoulders.

The simpler the dress the more effective the stole. And you know that stoles are new, they're as flattering as a serenade, and you can look beautiful and be warm too.

Sketch C. This is a soft woolen or taffeta scarf that goes around the neck, under the belt and then hangs down to give a peplum effect. It's feminine and flattering. Use stripes, checks, or flowers for a perky effect.

Dream of Charter to Come True

By Genevieve Reynolds

Come Tuesday, the Women's Advertising Club of Washington, the first of its kind to be organized in the city, will receive its charter for membership in the Advertising Federation of America. Following the presentation ceremonies at 5 p. m., a cocktail party will be held at the Lee Sheraton Hotel.

GENEVIEVE REYNOLDS

Composed of 35 women advertising executives in the city, the club had its inception last April. Several preorganization meetings were held and officers elected. From the beginning the club determined to meet the requirements for membership in the federation. That dream will be realized when Willard D. Egolf, vice president of the federation, hands over the charter. Primary objectives of the club include a program for the younger Washington advertising women and active participation in national war and postwar advertising activities. Also the furtherance of the federation's aim to render worth-while service to the Government, to business and the consumers.

Meetings are held semimonthly. Among the speakers who have addressed the club are Maj. A. J. Rose, president, Ad Managers Club of England; Mr. Harold Stone, War Production Board; Mr. Everett R. Smith, research director, MacFadden publications. These speakers have drawn a large audience of club members and guests.

The club officers are: President, Betty Darling Gwyer, Henry J. Kaufman, advertising; vice president, Helen K. Moberly, Station WWDC; treasurer, Catherine Stivers, Evening Star; corresponding secretary, Edith Gibson Lusby, Drake Press; recording secretary, Lilyan King Harris, Hecht Co. Committee chairmen are: Program, Sally Muchmore, Better Business Bureau; membership, Violetta B. Sutton, Hecht Co.; social, Carmen Mumma, Army-Navy Town Talk; publicity, Edith Gustafson, Henry J. Kaufman, advertising.

Eating Right Will Keep You 'On the Job'

By Ida Jean Kain

We are counting on our woman power on the home front for victory. Our production chiefs are alarmed to find that for every two women hired, one is leaving the war plants. There are all kinds of reasons, but beyond any question, fatigue stemming from poor nutrition is a considerable factor.

A good many women apparently cannot see food as the source of strength and stamina. Yet many of them are valiantly trying to carry on two jobs. Without doubt, it is not having someone at home to prepare the meals that makes them so careless about food. I have found that where the girls' mothers fix the breakfast and put up the lunch, the working daughters eat very well.

But the greater percentage come to work either without any breakfast, or very little, then have a lopsided lunch. I heard many complaints about the lunchboxes put up by the concessionaires, but most of these were from men. They seem to be more nutrition-minded. Some of the lunch boxes of this kind are pretty bad: thin limp sandwiches with only a suggestion of filling, and either a piece of pie, mostly gelatine or a small frosted cake and coffee. Certainly, that is not fight food or work food.

Memo to—Miss Brown

Do you remember Mrs. Smith, the girl who came here to join her soldier husband? She got a job in a war agency and before she had finished filling out the nineteenth Form 57 he was sent overseas. So she elected to keep her job and make the best of being away from home and husband at the same time.

It's tough, she tells us, to get into Washington's activities, so we set out to see what's to be done about her and the rest of the young marrieds who aren't having much fun being loyal.

Mrs. Smith likes to dance, but isn't interested in dates. So we think she'd be smart to learn a few new dance steps at one of the numerous free dancing classes around town. There's instruction in rumba, tango and conga at Central Center, 13th and Clifton sts. nw. (operated by the Department of Recreation), Fridays from 8 to 9 p. m., followed by an informal "dance" for practice and fun.

A better-than-average way to get into mixed company is to join a drama workshop. Even if Mrs. Smith's tastes don't run to acting, there are many other exciting things to do, such as scenery designing or production managing. The Players Club at Central Center meets at 8 p. m. Mondays and Thursdays and puts on three or four three-act plays each season, so they should keep her busy.

There are four drama groups at Roosevelt Center. The Roosevelt Masquers meet at 8 p. m. Tuesdays and Thursdays. The Masquers one-act play group meets on Wednesday at 8 p. m.; and the Theater Workshop at 8 p. m. on Fridays. There's a Speech and Drama Club also at 3 p. m. on Wednesdays at Roosevelt.

For $1 a month she may take bridge lessons at Central Center; beginners Tuesday or Thursday at 8 p. m.; intermediates on Wednesdays at 8 p. m.. For the same fee she may study at Roosevelt Center on Mondays at 8 p. m. or Thomson Center at the same time. Classes for advanced card sharks are available at Thomson on Tuesdays at 8 p. m.

RATION POINTS

MEATS—FATS—Canned milk, butter, margarine, lard, fats and oils, cheese and canned fish—Brown stamps G and H good through December 4. J becomes valid tomorrow; good through December 4.

PROCESSED FOODS—Canned and frozen vegetables, fruits, soups, juices, etc.—Blue coupons, X, Y, Z good through November 20. Green stamps A, B and C in War Ration Book 4 expire December 20.

SUGAR—Stamp 29 in War Ration Book No. 4 good for 5 pounds through January 15.

GASOLINE — Coupons A-8 good for 3 gallons each, but must last through November 8. Coupons A-8 good for 3 gallons each become valid November 9 through February 8. Coupons B and C good for 2 gallons each, expire according to date indicated in individual books.

SHOES—Coupon 18 and airplane stamp No. 1 in War Ration Book No. 3 good indefinitely.

FUEL OIL—Period 1 coupon valid through January 3.

TIRE INSPECTION—A book holders must have tires inspected every six months, deadline March 31; B cards, every four months, deadline February 28; C cards, every three months, deadline November 30.

The Gentler Sex

Malvina Lindsay is on vacation. Her column, "The Gentler Sex" will be resumed on November 15.

Mary Haworth's Mail

appears every day except Saturday in the women's pages. Tomorrow in Section IV Miss Haworth answers the following query: *Should a woman try to win a proposal of marriage from a bachelor friend whom she doesn't love, in order to avoid a spinster's fate?*

THE HECHT CO.

In Tribute to Your 'Heart' in The Service . . . Wear a Lapel

Service Shield

1.00 *plus tax*

Wear proudly this stars and stripes remembrance for your dear ones in the service . . . We have them for service husbands, sons and daughters . . . brothers and sisters, too.

Jewelry, Street Floor, The Hecht Co.

A "GAME" FUR . . . FAMOUS FOR WEAR . . . NOW GOES GLAMOROUS, TOO!

Mouton-dyed Lamb

$90

Plus 10% Tax

You've known—and marveled at—the impressive wearing qualities of mouton-dyed lamb . . . now science has given it a beauty treatment, too! Just as rugged, just as durable—but richer, more flattering—out-and-out glamorous! In a 36 or 40 inch "stroller" length, it's stunning over suits and dresses, smart night and day.

And—P. S. to Career Girls: This ideal business-and-dress fur is now water-repellent, too! Misses' sizes.

Thrift Furs, Third Floor of Fashions, The Hecht Co.

THE HECHT CO.

a "WESKIT"

WORKS WONDERS IN ADDING WARMTH!

Clever chill-chaser—this plumply quilted "weskit," to "cushion" you against the cold. Slip it on under your coat on extra frigid days—snuggle into it in fuel-rationed offices and homes. Black rayon satin lined with plaid rayon taffeta; sizes 12 to 20 in the group.

2.45

Sports Shop, Third Floor, The Hecht Co.

THE HECHT CO.

IF YOU HAVEN'T YET STARTED YOUR CHRISTMAS SHOPPING — YOU'RE LATE!

Our government asks you to mail all Christmas packages before December 1st. Early shopping will take the burden off transportation and post office facilities. Shopping at The Hecht Co. will take the burden off your budget.

The Hecht Co. . . . . The Store of Nationally Famous Fashions

F STREET, 7th STREET, F STREET NATIONAL 5100

Reception Held For Surgeon General Kirk

Ranking medical officers of the Army and Navy, together with members of Washington's diplomatic, residential and official circles were present at yesterday's reception honoring the Surgeon General of the Army and Mrs. Norman T. Kirk. Hosts at the 5:30 to 7:30 fete were Col. Richard P. Strong, director of the Tropical Diseases School at Walter Reed Hospital, and Mrs. Strong.

Colonel and Mrs. Strong received with the honor guests in the Chinese Room at the Mayflower. During the late afternoon hours more than 300 guests filed through the room, which seemed filled to overflowing with beuniformed men of the services.

Among those in attendance were Gen. and Mrs. George Lull, Gen. and Mrs. Shelley U. Marietta, former Surgeon General and Mrs. Merritt W. Ireland, Gen. and Mrs. Hugh J. Morgan, Gen. and Mrs. Fred W. Rankin, Gen. and Mrs. James S. Simmons, Gen. and Mrs. Raymond W. Bliss, Gen. and Mrs. Charles Hillman, Gen. and Mrs. Robert H. Mills, Gen. and Mrs. R. A. Kelser, Gen. and Mrs. Albert Kenner, and Col. Stanhope Bayne Jones and Mrs. Jones.

Among the representatives of the Navy were the Surgeon General of the Navy and Mrs. Ross T. McIntyre, Admiral and Mrs. E. R. Stitt, Rear Admiral and Clark H. Woodward and Admiral and Mrs. L. O. Colbert.

Still others there were the Surgeon General of the Public Health Service and Mrs. Thomas Parran, the Director of the Pan American Sanitary Bureau and Mrs. Hugh S. Cumming, Lieut. Gen. and Mrs. John DeWitt, Lieut. Gen. and Mrs. S. M. Embick and Gen. and Mrs. Joseph Tracey.

Present also was the Surgeon General of the British Army, Lieut. Gen. Sir Alexander Hood, and members of his staff. Among other British officers there were Rear Admiral J. W. S. Dorling and Col. F. S. Gillespie.

Mrs. Downe and Sister Entertain At Small Party

A bit like prewar Paris was the small, informal, and very pleasant late afternoon party yesterday at which the Countess de Marenches and her sister, Mrs. Henry F. Downe, entertained in their apartment at The Fairfax.

Recently returned to Washington to spend the winter, Mrs. Downe has already enrolled for a continuation of her work with the Red Cross, and will start out Monday making a series of speeches.

Yesterday afternoon, however, the small company gathered at her apartment spent most of the time recalling similar parties in Paris, where Mrs. Downe was an outstanding hostess for a quarter of a century. Among the guests were a number of Army and Navy officials and residential Washingtonians, most of whom have known Mrs. Downe and the Countess de Marenches for many years.

Luncheon Honors Andrei Gromyko; Cuban Envoy, Host

The Cuban Ambassador and Senora de Concheso entertained at luncheon yesterday at the embassy in honor of Andrei Gromyko, Soviet Minister to Cuba, and Mme. Gromyko. Mr. Gromyko is also Soviet Ambassador to the United States. The host is accredited as Cuban Minister to Russia in addition to his post as Ambassador here.

Other guests were the Ambassador of Mexico and Senora de Castillo Najera, the Ambassador of Uruguay and Senora de Blanco, the Ambassador of Czechoslovakia and Mme. Hurban, Admiral William H. Standley, former United States Ambassador to Russia, and Mrs. Standley; the Charge d'Affaires of Colombia and Senora de Vargas, Mr. and Mrs. Philip Bonsal, Mr. and Mrs. Edward Page, jr., Mr. and Mrs. Freeman Matthews, Senora Raoul Herrera-Arango, wife of the Charge d'Affaires of Cuba to the Soviet Union, and Comdr. Felipe Cardenas, Naval Attache of the Cuban Embassy.

Congressman Keeps Special Bag of Tricks—For Use at Capital Stage Door Canteen

Fritz Lanhams Are Popular Visitors With Servicemen

By Martha Rhyne

A tall, jovial Texan and his mellow-voiced wife with oh-such-a-Southern accent have stolen the hearts of the boys at the Stage Door Canteen.

Mrs. Fritz Lanham ought to be awarded a medal for distinguished service. For besides doing her bit for the war effort at the Stage Door Canteen every Tuesday night in serving as senior captain of hostesses, she's managed more often than not to bring along her husband, the Representative from Texas.

Now this Mr. Lanham is a well-qualified prestidigitator (he admits it!) and a poet of ability, besides being one of the friendliest men north of the border. Along with his blue-eyed wife, who hails from Fort Worth, pronounced without any r's ("You'd know I wasn't from Vermont," she says), the Lanhams are quite a team. Mr. Lanham always has an act of magic ready, on or off stage, and Mrs. Lanham is the first to give him credit. "The soldiers and sailors always cluster about him,' she says, sharing their genuine admiration.

Mr. Lanham's career as a magician as well as a Representative (the two could well be synonymous) got off to a good start when he was a 10-year-old lad here in Washington; his father was in Congress then. "The Great Herman" was the younger Lanham's inspiration. A book of instruction and a cultivated gift of gab got him merrily on his way. And he's been a charmer ever since.

Mental diversion is what the Congressman sought when he renewed his study of magic a few years ago—the last three years, goodness knows, have required diversion—to say nothing of its being handy to have a bag of tricks around when you're on The Hill.

But this man from Texas—another claim to distinction—found more than mental diversion for himself when the war came long. He found that a soldier needs diversion, too, and was happy to know that he could put his favorite hobby to that use.

So with a few tricks in hand—he specializes in string tricks—he's accompanied Mrs. Lanham to the Stage Door Canteen ever so often for more than a year.

One of the happiest moments in his sleight-of-hand career came the other night, Mrs. Lanham discloses, when he was besought again and again by a Marine who wanted to learn a string trick. The ethics of the profession don't allow this and Mr. Lanham has always had a way of controlling curiosity, even the female variety. But the Marine evidently had the situation well in hand, for Mr. Lanham relented and now the Marine knows a string trick, a little one, at least!

Nancy McEnerney To Attend Game

Miss Nancy McEnerney, daughter of Dr. and Mrs. Charles H. McEnerney, has gone to New York to attend the Army-Notre Dame football game this afternoon and the ball which will follow at the Astor Hotel. Tomorrow she will go to West Point for the day and expects to return on Monday.

The game today is one of the few which the Military Academy cadets are allowed to attend. As they are forbidden to travel by train the Cadets are coming down the Hudson River from West Point to New York on barges.

Couple Spending Honeymoon on Yacht Windstark

Cruising the West River in the yacht Windstark, a wartime treat in honeymooning, are Nicholas George Schlegel and his bride, the former Miss Elsie Barber of Galesville, Md.

Mrs. Schlegel is the daughter of Capt. and Mrs. Oscar E. Hartge. Mr. Schlegel is the son of Mr. and Mrs. Nicholas Schlegel of Washington.

The wedding took place in Christ Church, West River, Md., with the Rev. Lyle S. Barnett officiating. The little wind-swept church on the river was filled with chrysanthemums from the gardens of the bridegroom's father. The bride wore an aqua suit with a corsage of sunburst roses.

After the ceremony, the bride and bridegroom left their wedding breakfast at the Hartge home on West River and stepped over the doorsill into their yacht for a late autumn honeymoon cruise.

Mrs. Schlegel is a graduate of Draughton Business College in Knoxville, Tenn. Mr. Schlegel attended the University of Virginia and was graduated from New England Aircraft School, Boston.

Wedding Bells Ring for WAVE And Army Private

Leave it to the armed forces—they really get things done! It was slightly more than two weeks ago when Miss Anna Richmond Davis, yeoman, third class, met Pvt. Edward P. Caraher, on duty with the Army at the Pentagon Building. And Thursday at noon the Rev. John J. McSchain officiated at their wedding ceremony which took place at St. Stephen's rectory.

Miss Davis, the daughter of Mr. and Mrs. Frank A. Davis of Woodstown, N. J., was attended by Miss Margaret Ann Callahan, yeoman, third class, of Malden, Mass. Pvt. Charles D. Burgess of Newton, Mass, was best man. The principals as well the attendants were wearing regulation Navy blues and GI khakis.

After a wedding trip to Albany, N. Y., and a visit with the bridegroom's parents, Mr. and Mrs. E. P. Caraher, the couple will return here, where they are stationed.

USO Director at Chicago Wedding

J. Sherman Rugge, USO Director in the Washington area, is in Chicago today to attend the wedding of Lieut. Archie Lee England, son of Mr. and Mrs. Lee England of Howe, Tex., to Miss Elaine Kathyleen Clark, daughter of Mr. and Mrs. Sanford S. Clark of Chicago.

Mr. Rugge will give a large reception for the newly married couple upon their return to Washington.

Websters Are Recent Guests of Director

Mr. and Mrs. William Webster went to Baltimore Thursday to attend a performance of "La Gioconda" presented by the Philadelphia La Scala Opera Company. The Websters were guests of Francesco Pelosi, impresario of the Philadelphia company. Mr. Webster is general manager of the Washington Grand Opera Association and Mrs. Webster is art director.

Several of the singers in this company will sing supporting roles to Giovanni Martinelli, Metropolitan tenor, when he appears here in a performance of "Pagliacci" at Constitution Hall on December 8. On that same date, the Washington Grand Opera will also offer "Cavalleria Rusticana" with Sidney Rayner in the leading role.

Mrs. Crosby, Mr. Porter Are Preview Hosts

The "formal opening of their informal G Place Gallery" will take place tonight at a preview reception from 9 until midnight, when Mrs. Caresse Crosby and David Porter give invited guests a peek into the renovated antebellum gingerbread house, recent addition to Washington's art showplaces. This modern gallery will be open to the public tomorrow when "Summer Work," the hitherto unseen surrealist exhibit by such artists as Ernst, Matta, and Tanguy and Lam will be shown. From 2 to 8 o'clock each afternoon and evening, including Sundays, persons interested in exhibitions at this modern art gallery may attend.

The G Place Gallery, located at 916 G pl. nw., in a historic setting across the street from where Gen. U. S. Grant once lived, will be devoted to paintings, sculpture and the graphic arts.

Alyce Walker Becomes Bride Of Corpl. Cook

Making their home at 215 Flower ave., Takoma Park, are Corpl. George Arthur Cook, jr., and his bride, the former Miss Alyce Jayne Walker.

The bride is the daughter of Mrs. William Henry Walker and the late Mr. Walker, and Corporal Cook is the son of Mr. and Mrs. George A. Cook, all of Takoma Park. Their wedding took place on October 29, in the Takoma Park Presbyterian Church, with the Rev. Paul R. Schaerrer officiating.

Given in marriage by her mother, the bride was attired in a gown of ivory satin, fashioned on princess lines with yoke of mousseline de soie. Her fingertip-length veil was held with a coronet of orange blossoms and she carried a bouquet of roses and orchids. Miss Faye Walker was maid of honor and Mr. Cook was his son's best man. Ushers were Corpl. Norman McKay and Robert Derrick. A reception followed at the Malmesburg.

The bride is a graduate of Marjorie Webster College and Corporal Cook took his degree at the University of Maryland, where he was affiliated with Kappa Alpha Fraternity.

Purely Personal

Senator and Mrs. Ralph Brewster, who make their home at the Mayflower, have as their guests their nephew, Lieut. Robert Macy Foss. Lieut. Foss, who is the son of Clifton M. Foss of Portland, Me., is a graduate of Williams College. He enlisted in the Navy three years ago and has been in two major naval engagements.

Mrs. William Stanley had a few friends lunching with her yesterday at the Mayflower.

Mrs. W. Henry Robertson, wife of Consul General Robertson, retired, of Charlotesville, Va., is the guest of Mrs. A. T. Smith, widow of General Smith, USA.

Mr. and Mrs. Arthur Clarendon Smith will have as their guest over the weekend Charles Marshall of Kansas City, Kans. Mr. Marshall will be honored at several parties.

Mrs. Henry T. Allen arrived in Washington yesterday from Miami Beach, Fla., and is at the Mayflower.

At the Waldorf-Astoria in New York are Mr. and Mrs. Ellsworth C. Alvord.

Mrs. Rovella Summer Lewis of Tuscaloosa, Ala., is visiting her daughter, Mrs. Dean Snyder, for several weeks.

Mrs. Ben Lambe left yesterday for a visit in New York City, where she will be until Wednesday.

Mrs. James D. Secrest and their son have joined Mr. Secrest in New York, where he now has a position connected with the war effort.

Mrs. Flora May of Richmond, Va., is spending some time with her son-in-law and daughter, Mr. and Mrs. Norman Fischer, at the Park Towers.

Mr. and Mrs. Sidney Jonas of Greensboro, N. C., are spending the weekend in Washington.

Mrs. Donald B. Cooper, Mrs. P. S. Bernstein, Miss Jean Breuner, and Mrs. W. Beckett of Washington are at the Barbizon-Plaza Hotel in New York City.

Mrs. McAllister Is Honored at Several Parties

Guest of honor at a series of informal parties this week has been Mrs. Thomas E. McAllister, former head of the Women's Division, National Democratic Committee.

Mrs. McAllister, who has scores of friends in the city, arrived here on Tuesday, and will leave tonight for her home in Grand Rapids, Mich. While here she has been the guest of Capt. and Mrs. John M. Quaintance in Alexandria.

This afternoon, Mrs. McAllister will be the honor guest at a tea to be given by Mrs. Emily Newell Blair. Yesterday she was complimented at a luncheon in the Mayflower Lounge, at which Mrs. Mae Thompson Evans and Judge Marion Harron were hostesses. Thursday afternoon Captain and Mrs. Quaintance entertained at a 5-to-7 party in her honor.

Duke, Duchess Recent Visitors At N. Y. Club

The Duke and Duchess of Windsor, recent visitors to Washington, seem loath to return home.

Recently they were in New York dining at one of their favorite spots—the Colony Club. With them were Mrs. Watson Douglas and Milton Holden.

At luncheon at the Colony Club the other day the Duchess, "one of the best dressed," was threatened to be eclipsed by Senora Antenor Patino, wife of the heir to the Bolivian tin-plate mines, who was lunching with Senora de Cardenas, wife of the Spanish Ambassador. Senora Patino's jewels were a choker necklace of thumb-sized pearls and a large square-cut diamond ring.

Fashion note: The duchess is wearing these days a black velvet suit with lapels trimmed with pale blue satin and a miniature matching satin beanie.

Army Wedding No Lace, No Frills, No Fuss

The bride wore khaki. No lace, no satin for Army nurse, Mrs. Robert Emmet Dougherty, the former Lieut. Katherine Ann Lally, and her military attendants.

Mrs. Dougherty is the daughter of Mr. and Mrs. Thomas Lally of West Newton, Mass. Her husband, Lieut. Robert Emmet Dougherty, Army Air Forces, is the son of Mr. and Mrs. Emmet Dougherty of Washington, D. C.

The khaki wedding took place with a nuptial mass in the Immaculate Conception Church, New Orleans, La., on October 23, with the Rev. Louis J. Mulry, S. J., officiating.

Attending the bride was the uniformed bridesmaid, Lieut. Marguerite Duggan, Army Nurse Corps, while Lieut. O. M. R. Tucker, Army Air Forces, served as best man.

Mrs. Dougherty is a graduate of St. Bernard's School and the West Newton School of Nursing. She recently completed the course in the Army School of Evacuation at Bowman Field, Ky. Lieutenant Dougherty was graduated from the Georgetown University School of Foreign Service.

Embassies Open Doors To United Nations Club

Members of the United Nations Club will be guests at the Netherlands chancery when the Netherlands Ambassador and Mme. Loudon are hosts for a special preview of the Dutch film, "The Silver Fleet," on Tuesday evening, November 23.

At the invitation of Ambassador and Mme. de Morgenstierne members will meet at the Norwegian Embassy on the following Tuesday evening, November 30.

Cocktail Party

Fowler Harper, Solicitor General of the Interior Apartment, and Mrs. Harper, entertained about 75 of their friends at an after 6 cocktail party yesterday at their home, 2929 Connecticut ave.

ON Hamburger Steak
USE IT LIKE KETCHUP
Crosse & Blackwell's
C&B SAUCE
The Sauce with the Secret Flavor

DROOP'S
1300 G St. N.W.
Agents for Steinway Pianos • Hammond Organs • Magnavox Radio-Phonographs
Victor Records • Sheet Music • Musical Instruments

THE YOUNG MEN'S SHOP
32nd YEAR AT 1319 F STREET
NATIONALLY-KNOWN MEN'S WEAR
YMS "Your Mark of Style"

LEATHER
Wallets With Full Zippers
$5
Genuine saddle leather in natural or red . . . rich English Morocco with convenient zipper . . . partition for cards, bills, etc. . . . handsomely lined with moire.
Wallets for Men and Women, $1 to $12

THE NEWER Jelleff's
1214-20 F Street

Dorothy Bickum
inserts Lastex side panels to enhance the suppleness and aid the moulding performance of her rayon brocade
Girdles $6.95
Dorothy Bickum girdles are designed to firm the small and medium sized figures. Fifteen inches long, these new models are made of tearose rayon and cotton brocade with lightly boned tops and firm side panels of rayon Lastex. Sizes 27 to 32.
Corset Shop, Second Floor

Fashion? Yes! Value?—Indeed!
Fashion with Value. Since the very beginning of Jelleff's, this has been our watchword. Now we're keeping up with the times by keeping up our fashion-with-value tradition!

THE NEWER Jelleff's
1214-20 F Street

It's a pleasure
to have one totally unbusiness-like dress!
It's a pleasure (though not a surprise) to find that kind of a dress here, at a not too high price!
$19.95

WOMEN—ENJOY THE LUXURY OF A VELVET (RAYON) DRESS—slim, skilfully cut, its lines speaking soft flattery. Indigo blue or black with a silvery clip. $19.95.

MISSES—A VERY UNBUSINESS-LIKE BLACK DRESS. A strictly "after-hours" frock, softly draped with flattering front fullness . . . splashed with colorful sequins at the shoulders, down the slim V neckline. $19.95.
Women's and Misses' Dress Shops, Second Floor

JUNIORS—THIS LOVELY LITTLE RAYON CREPE DRESS is truly an impression-making frock . . . young in color to show off a Junior's radiant complexion . . . young in line to show off a cute 9 to 15 Junior figure. Aqua or red. $19.95.
Junior Deb Shop, Fourth Floor

Christian Mission on World Order Is Coming Tuesday

Capital Joins 100 Other Cities In Major Religious Movement

A "team" of nationally known religious leaders will "invade" the Nation's Capital Tuesday, their aim being to help America win the peace after the cannons stop booming.

They will come here to speak and to lead discussions in the Christian Mission on World Order, designed to mold public opinion for a just and durable peace. Similar missions are now being held in 100 major cities.

The "team" will include Dr. Henry Hitt Crane, pastor of Detroit's Central Methodist Church; the Rev. Ewart E. Turner, former pastor of the American Church in Berlin; Representative Walter H. Judd of Minnesota, and one-time medical missionary to China; Dr. Herman J. Sweet of the International Council of Religious Education; Mrs. Paul Erdman, wife of the managing editor of the American Mission Press at Beirut, Syria.

Day sessions will be held at Calvary Baptist Church, 8th and H sts. nw., with the Washington Council of Church Women serving a box luncheon at 12:30 p. m. Speakers at the sessions at 8 p. m. at First Congregational Church, 10th and G sts. nw., will be Dr. Judd and Dr. Crane. The Howard and American Universities' choirs will sing at First Church.

Dr. Turner and Dr. Sweet will speak at a rally arranged by the Washington Federation of Christian Youth, young people's organization of the Washington Federation of Churches, at 8 p. m. at Mount Vernon Place Methodist Church, 9th and Massachusetts ave. nw. The Navy Chorus will sing, and hundreds of service banners of congregations will be displayed.

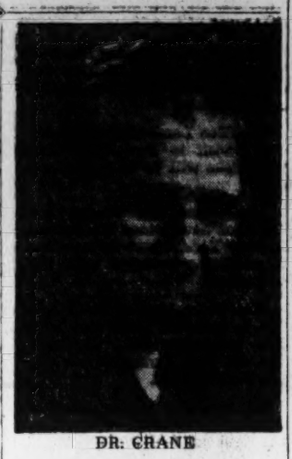

DR. CRANE

The local mission will be sponsored by the Federation of Churches and the Washington Council of Church Women, while the national phase is under the Federal Council of Churches and cooperating religious bodies.

Three USOs to Sponsor Negro Services

Negro servicemen and war-workers will be guests at breakfasts and religious services arranged for them by three USO clubs tomorrow.

At St. Cyprian's Catholic Church for Negroes, 18th and C sts. se., a Communion mass at 9 a. m. will be followed by a USO Communion breakfast in the recreation hall at 10 a. m.

At the YMCA for Negroes, 1816 12th st. nw., servicemen are invited to the Java Club breakfast, featuring a nonsectarian religious discussion at 9:15 a. m.

And the USO Club at the Phyllis Wheatley YWCA, 901 Rhode Island ave. nw., is entertaining at coffee hour from 9 to 11 a. m. with religious music, radio services and recordings.

Will Address Covenant Society

Miss Pauline Shoemaker, associate president of the International Society of Christian Endeavor, will speak on "The Presence of God" at the weekly meeting of the Covenant Fellowship Christian Endeavor Society of the Covenant-First Presbyterian Church, 18th and N sts. nw., tomorrow at 7 p. m. The meeting will be preceded as usual by a light supper at 6 o'clock.

Miss Shoemaker, a Washingtonian, is also colonel of the new WACE (Women's Auxiliary of Christian Endeavor) organization which was created at the Estes Park, Colo., convention of the International Society of Christian Endeavor last July. The Covenant Fellowship CE, one of the oldest CE groups in the District of Columbia, is a young adult society composed principally of young Government employes, service men and women who have come to Washington from all over the United States and Canada.

Frederick Exceeds Goal

Frederick, Md., Nov. 5.—Frederick city has exceeded its quota of $37,250 in the War Fund drive, the Rev. William C. Royal, general chairman, announced today.

Dr. Burkhart Will Preach At Mt. Vernon

Dr. Roy A. Burkhart, a noted authority in the field of courtship and marriage, author of several books on this subject, and now on a six-week speaking mission, touring the Army camps throughout the country, will preach at all three services at Mount Vernon Place Methodist Church tomorrow. At 9 and 11 a. m. his subject will be "Are You Too Tired?" and at night, "How the Soldier and Sailor Fa e Life."

This will be an exchange of pulpits, for at the same time Dr. Rustin will be preaching in First Community Church, Columbus, Ohio. Dr. Burkhart was a member of the National Christian Mission in 1941. He is now the national director of youth work, United Brethren Church, and associate director of youth work and director of summer schools and camps, International Council of Religious Education.

He is well known as an outstanding leader of youth, and will be the special guest of the seniors, young people and young adults at 6 o'clock for supper. He will also be resource leader for the class on "Courtship and Marriage" in the Young Adult School of Christian Living at 7 o'clock. Among his best-known books are "Thinking About Marriage," "Guiding Individual Growth" and "Understanding Youth—His Search for a Way of Life."

Hartford Pastor To Speak Here

Dr. Russell J. Clinchy, pastor of the First Church of Hartford, Conn., will speak tomorrow at 11 a. m. at Mount Pleasant Congregational Church, his former pulpit, and at 8 p. m. at First Congregational Church. He has just returned from a mission to England's Congregational Churches, and will describe his trip.

Vice President Will Take Part In Foundry Chapel Dedication

Vice President Wallace will assist the ministers of Foundry Methodist Church, Dr. Frederick Brown Harris, who is also Senate Chaplain, and the Rev. Richard W. Buckingham, in the dedication of the Irving O. Ball Memorial Chapel at Foundry Church tomorrow at 11 a. m.

An outstanding feature of the new chapel, which is a renovation of the old lecture room, are the windows on the Four Freedoms and the window dedicated to Abraham Lincoln, who frequently worshiped at old Foundry Church.

At 8 p. m. tomorrow a group of United States Senators will have entire charge of the service. Senators W. Lee O'Daniel and Alexander Wiley will speak on "The Place of the Church and Religion in the Present Crisis." Senator Ralph O. Brewster will recount some personal observations on the work of the chaplains as seen during his recent visit to the war fronts. Other Senators who will take part in the service include Joseph H. Ball, Harold H. Burton, Tom Connally, Homer Ferguson, Guy M. Gillette, Lister Hill, John L. McClellan, Chapman Revercomb, Elbert D. Thomas and Harry S. Truman.

Another special feature will be the exhibition of an original painting, "The Defense of Man," by Pvt. Benn Lewis. The painting is being loaned for the occasion by the Chief of Army Chaplains, Brig. Gen. William R. Arnold.

The dedication services for the Ball Chapel, named for the late Irving O. Ball, who served Foundry as an active layman for almost a half-century, will extend over a period of several weeks. On Wednesday evening the Official Board will hold a special mid-week service, following which a reception will be held honoring Dr. and Mrs. Harris on the completion of 19 years at Foundry and welcoming the new associate minister and his wife, Reverend and Mrs. Buckingham.

The first service to be held in the new chapel will be Holy Communion, which will be administered at 8 a. m. tomorrow.

WAVES and WACS Bible Students to Take Part in Quiz

Featured on the 136th session of radio's Bible Quiz will be selected Bible students from the ranks of the WAVES and the WACS. The program will be broadcast over Station WWDC tonight at 7 o'clock.

Special guests will include members of the SPARS and other service personnel.

Armistice Rites Set

Winchester, Va., Nov. 5.—E. C. Parker, grand chef de gare of the Virginia 40 and 8, said today he has been invited to place a wreath on the tomb of the Unknown Soldier at Arlington, Armistice Day, along with the heads of other former servicemen's organizations. P. R. Fowle of Winchester will accompany him as aide.

Baptists Schedule Week of Training

The Luther Rice Memorial Baptist Church, 5815 North Capitol st., announces a special week of training for November 7-11, as heading their calendar of activities of conservation of the recent revival. Dr. Clay I. Hudson, Nashville, Tenn., distinguished religious educational leader of the Southern Baptist Convention will speak at 11 a. m., 6:45 p. m. and 8 p. m. Sunday. He will direct a faculty of five in a training school this week. Other members of the faculty are Dr. Gaye L. McClothlen, Mr. and Mrs. Gus Johnson, and Mrs. Luther J. Holcomb.

Priests Receive Assignments

Pastoral changes effecting several Washington and nearby Maryland Catholic parishes were among the appointments announced yesterday in the Baltimore Catholic Review by the Most Rev. Michael J. Curley, Archbishop of Baltimore and Washington.

The Rev. Louis G. Torch was transferred from St. Cyprian's Church here to St. Francis Xavier's Church here as assistant; the Rev. Francis T. Carney, S.S.J., was named administrator and the Rev. Robert Sweeney, S.S.J., was named asistant at St. Cyprian's.

In Laurel, Md., the Rev. Hugh Breen succeeded the late Rev. Joseph A. Myer as pastor of St. Francis De Sales Church. The Rev. Joseph G. McCourt, assistant at St. John's Church, Westminster, was advanced to the pastorate of St. Francis De Sales Church at Benedict, Md. At Clarksville, Md., the Rev. Michael R. Egan, administrator of St. Louis Church, was advanced to pastor there.

Christian Science Theme Is 'Adam'

The Christian Science lesson-sermon for tomorrow is "Adam and Fallen Man." Services are held at 11 a. m. and repeated at 8 p. m., except Third Church at 5 p. m. All are invited to attend the services and the Wednesday evening meeting at 8 o'clock.

Among the citations comprising the lesson-sermon is the following from the Bible: "Whosoever is born of God doth not commit sin; for his seed remaineth in him: and he cannot sin, because he is born of God." (I John 3:9).

DIVINE SCIENCE

FIRST DIVINE SCIENCE CHURCH
2006 16th St. N.W., at Euclid
Rev. Grace E. Faes, Minister
11 A. M.—"THE HEALING POWER."
Thursday, 8 P. M.—Midweek Service.

NONDENOMINATIONAL

Christian Youth & Service Men
Glenn Wagner, Director
Radio WOL Rally
Dial 1260—8 to 8:30 P. M.
ALMAS TEMPLE
13th & K Sts. NW.
Speaker tonight—R. G. Le Tourneau of Peoria. Free dinners in service men 7 P. M. by Christian Business Girls Association.

EVANGELICAL

Albright Memorial
Cor. 4th and Rittenhouse N. W.
George E. Schnabel, Minister
Armistice Services
11:15 A. M.—"WHICH WAY AHEAD."
7:45 P. M.—"THIS PRAYING WAR."

PENTECOSTAL

Pentecostal Holiness
1015 O ST. N.E.
HUBERT T. SPENCE, Minister
Pastor Preaching, 11 A.M. & 7:45 P.M.
Midweek Services:
Wednesday and Friday, 7:45 P.M.
"Pentecostal Revival Hour"
WINX—7:05 P. M. SUNDAY
"The Bible Church With the Big Welcome"

CHRISTIAN SCIENCE

First Church of Christ Scientist, CHEVY CHASE, MARYLAND
Chevy Chase Library, near Conn. Ave.
Sunday Services, 11 A. M. and 8 P. M.
Wednesday Evening Meeting, 8 P. M.
Sunday School 11 A. M.
Chevy Chase Elementary School
Rosemary Street, Chevy Chase
Reading Room, 7 Wilson Lane, Bethesda
Hours: Weekdays, 11:30 A.M. to 5:30 P.M. Monday & Friday Evenings, 7:30 to 9:00.

CHURCH OF CHRIST

Arlington Church of Christ
HARRY PICKUP, Minister
20 North Irving St., Arlington, Va.
10:00 A. M.—Bible Study.
10:50 A. M. and 7:45 P. M.—James P. Miller, guest speaker.
(WOL—12:30 to 12:45 P. M.)

UNIVERSALIST

UNIVERSALIST NATIONAL MEMORIAL CHURCH
Cor. 16th and S Sts., N.W.
Rev. Stith R. Brooks, D.D., Minister
10 A. M.—Church School. Adult Class.
11 A. M.—Worship.
"THE UNCOMMON MAN"
7 P. M.—Open House.
WELCOME TO ALL

CHRISTIAN SCIENCE

CHRISTIAN SCIENCE
Churches of Christ, Scientist, Branches of The Mother Church, The First Church of Christ, Scientist, in Boston, Mass.
First Church of Christ, Scientist, Columbia Rd. and Euclid St. N.W.
Second Church of Christ, Scientist, 111 C St. N.E.
Third Church of Christ, Scientist, 13th and L Sts. N.W.
Fourth Church of Christ, Scientist, 16th and Oak Sts. N.W.
Fifth Church of Christ, Scientist, 3593 Mass. Ave. N.W. (Sunday School, 9:30 A. M. No Sunday Evening Service)
Christian Science Society (Colored) 902 T St. N.W (Sunday School, 11 A. M. Reading Room, Sat., Sun., 7-9 P. M. No Sunday Evening Service)
Subject: "ADAM AND FALLEN MAN"
Sun., 11 A.M. & 8 P.M., except Third Church, 5 P.M. Sunday School, 11 A.M.
WEDNESDAY EVENING MEETINGS, 8 o'clock
RADIO PROGRAMS
SUNDAYS, WINX, 9:45 A.M. FRIDAYS, WRC, 12:15 P.M.
READING ROOMS:
FIRST CHURCH, 1612 K St. N. W.—Hours: Sundays, 2 to 6; Weekdays and Holidays, 9 to 9.
SECOND CHURCH, 621 Penna. Ave. S.E.—Hours, 10 to 9, except Wednesday (10 to 7), and Sundays and Holidays (2:30 to 5:30).
THIRD CHURCH, Colorado Building, 14th and G Sts.—Hours 9:30 to 9 (except Wednesdays, 9:30 to 7:30; Sundays (2 to 6 p. m.); Holidays (2:30 to 6 p. m.)
FOURTH CHURCH, Riggs Bank Building, 14th and Park Road, N.W.—Hours 9 to 9 weekdays, Wednesday, 9 to 7; Sundays, 2:30 to 5:30; Holidays, 2:30 to 6:30.
FIFTH CHURCH, 1626 Wisconsin Ave. N.W.—Hours, Monday, Wednesday, Friday, Saturday, 1 to 5; Tuesday, Thursday, 1 to 5, 7 to 9; Sundays and Holidays, 2 to 5.
All are welcome to attend our Church Services and Use our Reading Rooms.

"COME, THOU ALMIGHTY KING"
CHARLES WESLEY
Come, Thou Almighty King
Help us Thy Name to sing
Help us to praise:
Father all-glorious,
O'er all victorious
Come and reign over us,
Ancient of Days.
Little Stories of GREAT HYMNS
This hymn, one of the brightest and spiritual of the church, was found printed on a tiny leaflet somewhere in 1757 alongside two others of Charles Wesley. Therefore, it is usually ascribed to him, though the real authorship is not known.
Contributed by
DEAL FUNERAL HOME
4812 Georgia Ave. N.W.
811 H Street NE. Branch Home

EXTRA EXTRA EXTRA
Electrical Dramatization of Most Popular Religious Book
"IN HIS STEPS"
FIRST EPISODE SUNDAY NIGHT
7:30
N. E. MASONIC TEMPLE
8th & F Sts. N.E.
IN THE Large Auditorium on Main Floor
ALL SEATS FREE
VOICE OF HOPE
AT THE VOICE OF HOPE PROGRAM
Evening Lecture:
"WAS CHRIST THE MESSIAH?"
Positive Proof That He Was You Will Want To Hear This Lecture
RADIO SUNDAY AFTERNOON 2:45 WWDC

The Methodist Church

Northeast

BROOKLAND 14th and Lawrence Sts. N.E. S. PAUL SCHILLING, Ph.D., Minister. Worship, 11 A. M. and 8:00 P. M.

DOUGLAS MEMORIAL 11th & H STREETS N. E. Rev. William F. Wright, Minister. Church School 9:45 A. M. Worship, 11 A. M. and 8 P. M.

LINCOLN ROAD Rhode Island Ave. & Lincoln Rd. N.E. REV. GEORGE H. BENNETT, Minister. 11 A. M. and 8 P. M. Communion Meditation.

WAUGH 3rd & A Sts. N. E. SAMUEL E. ROSE, M.A., B.D., Minister. 11 A. M.—"Your Hidden Thorn." Holy Communion. Continuing Studies in Religion as applied to Health, Mental and Personal Problems. 8 P. M.—"The Elusive Face" (Fourth on "Character in Faces")

Southeast

TRINITY 5TH AND SEWARD SQUARE S. E. Rev. Daniel W. Justice, Minister. 11:00 A. M.—"Why We Love the Church." 7:30 P. M.—"Christ Came to a Chinese Stowaway."

RYLAND Branch Ave., at Penna. Ave. S. E. REV. KARL G. NEWELL, MINISTER. 9:45—Church School; 11:00, Worship. 8 P. M.—Evening Prayer.

Northwest

BETHESDA Norfolk & St. Elmo Aves., Bethesda, Md. Rev. H. E. CHANDLER, Minister. 11 A. M.—Morning Worship.

BRIGHTWOOD PARK Eighth and Jefferson Sts. N.W. Rev. ROBERT K. NEVITT, Minister. 11:00 A. M.—Holy Communion; "The Conquering Sign." 7:45 P. M.—"The Women of the Upper Room."

ELDBROOKE Wisconsin Ave. and River Rd. N.W. REV. E. A. LAMBERT, Minister. 11 A. M.—Morning Worship.

Northwest

EMORY 6100 GEORGIA AVE. N.W. Edgar C. Berry, D. D., Minister. 9:30 A. M.—Church School. 11:00 A. M.—"Signs From Heaven." 8:00 P. M.—"A Native's View of the Indian Scene."

CALVARY 1463 Columbia Road N.W. Orris Gravenor Robinson, Minister. 11 A. M.—"What Can We Expect From God?" 7 P. M.—Youth Meetings. 8 P. M.—"Almost."

HAMLINE 16TH AND ALLISON STREETS N. W. DR. H. W. BURGEN, Minister. 11 A. M.—"Touched by the Power Divine."

FRANCIS ASBURY 3146 16th St. N.W. DR. ROBIN GOULD, Minister. 11 A. M.—"Hear Ye Him." 8 P. M.—"The Gospel According to You."

RHODE ISLAND AVE. Rhode Island Ave. and First St. N. W. EDGAR A. SEXSMITH, D. D., Minister. Church School, 9:30 A. M. Worship Service, 11 A. M. and 8 P. M.

ST. PAUL 4700 13th St. (at Crittenden) N.W. REV. WILLIAM PIERPONT, Minister. 9:30 A. M.—Church School. 11:00 A. M.—Morning Worship. 8:00 P. M.—Evening Service.

UNION 20th St. South of Penna. Ave. N. W. SELWYN K. COCKRELL, D. D., Minister. Worship—11 A. M. and 8 P. M.

WESLEY Connecticut Ave. at Jocelyn St. N.W. CLARENCE E. WISE, Minister. 9:45 A. M.—Church School. 11:00 A. M.—"The Added Touch." 7:00 P. M.—Youth Fellowship. 7:30 P. M.—Young Adult Group.

WOODSIDE 8814 Ga. Ave., Silver Spring, Md. Rev. E. D. SMITH, Ph. D., Minister. 11:00 A. M.—Morning Worship. 6:45 P. M.—Youth Fellowship. 7:30 P. M.—Evening Service.

Metropolitan Memorial Nebraska & New Mexico Avenues "The National Church" THE REV. EDWARD G. LATCH, Minister. 11 A. M.—"Conquering Fear"

FOUNDRY 16th Street Near P N.W. "The Church of the States" DR. FREDERICK BROWN HARRIS, Minister. DEDICATION OF THE IRVING O. BALL MEMORIAL CHAPEL. 11 A. M.—"CHAPEL CHIMES," Dr. Harris. 8 P. M.—Services led by ten United States Senators

MOUNT VERNON PLACE The South's Representative Church. Massachusetts Avenue at Ninth Street N.W. 9 and 11 A. M.—"ARE YOU TOO TIRED?" 8 P. M.—"HOW THE SOLDIER AND SAILOR FACE LIFE." Dr. Roy A. Burkhart, Minister First Community Church, Columbus, Ohio

Lutheran

TAKOMA LUTHERAN Seventh and Dahlia Sts. N.W. (Three Blocks East of Walter Reed) Rev. L. ADRIAN PFEIFFER, Pastor. 9:30 A. M.—Sunday School. 11:00 A. M.—Morning Worship: Vincent Gingerich, Guest Speaker.

TRINITY—Mt. Rainier (Missouri Synod) 30th ST. AND BUNKER HILL ROAD (Just Across the District Line) MT. RAINIER, MARYLAND. REV. EDWIN E. PIEPLOW. 8:30 and 11 A. M.—Morning Worship. 9:45 A. M.—S. S. and Bible Class. Evening Services, 8 O'Clock.

Christ Lutheran Church (Missouri Synod) 16th and Gallatin Streets N.W. REV. J. FREDERIC WENCHEL, D. D., Pastor. MR. PAUL BRETSCHER, Assistant. 9:45 A. M.—Sunday School. 9:45 and 11 A. M. Services: "SAINTS IN CAESAR'S PALACE." Sermon by the Pastor.

FAITH LUTHERAN Rev. Robert W. Long, Pastor. Lee Blvd. at Jackson, Arlington, Va. 8:30 and 11 A. M.—Morning Worship. 9:30 A. M.—Church School.

U. L. C. A. **ATONEMENT** N. Cap. & Rhode Island Ave. Rev. H. E. SNYDER, Pastor. 9:45 A. M.—Sunday School. 11:00 A. M.—The Service. 7:00 P. M.—Young People. Visitors Always Welcome.

ST. LUKE SILVER THEATRE SILVER SPRING. The Rev. R. C. Sorrick, D.D., Pastor. 9:45 A. M.—Church School. 11 A. M.—"The Church Is Yours."

ST. PAUL'S Connecticut Ave. at Everett St. N.W. Henry W. Snyder, D. D., Minister. 9:30 A. M.—Sunday School. 11:00 A. M.—"Grace Refused." "Another Anvil Chorus" (Junior Sermon).

HOLY COMFORTER 3843 Penna. Ave. S.E. REV. JOHN T. KEISTER, Jr. Worship Service 11 A. M. Friends and Visitors Invited.

Augustana Lutheran V St., Just East of 16th N.W. ARTHUR O. HJELM, D.D., Pastor. 9:45 A. M.—Sunday School. 11:00 A. M.—"Blest Be the Tie That Binds." 7:30 P. M.—Evening Worship.

TRINITY (Missouri Synod) REV. HUGO M. HENNIG. 4th and E Sts. N.W. 9:45 A. M.—Sunday School. Services, 8:30 and 11 A. M. Holy Communion, 11 A. M. Sermon by the Minister. "THE FATHER'S BUSINESS."

CALVARY (Missouri Synod) (10-40 Forest Glen Bus at Georgia and Alaska Aves., Silver Spring, Md.) CARL A. KOERBER, Pastor. 9:45 A. M.—Sunday School, Bible Class. 11:00 A. M.—"What Profit in Godliness." Sermon by the Pastor.

LUTHER PLACE MEMORIAL Thomas Circle, 14th and N Sts. Rev. L. RALPH TABOR, Pastor. 11 A. M., "SO LITTLE TIME" 9:45 A. M.—Graded Sunday School. 7:30 P. M.—Luther League. Choral Vespers at 4:30—Part II, Mendelssohn's "St. Paul."

CHURCH OF THE REFORMATION Opposite Folger-Shakespeare Library. 212 East Capitol Street. DR. OSCAR F. BLACKWELDER, Pastor. REV. RALPH W. LOEW, Associate Pastor. MORNING SERVICES: 8:30 A. M.—"Putting Our Religion to Work" —Mr. Loew. 11:00 A. M.—"The Gospel for the Average Man" —Dr. Blackwelder. EVENING SERVICE, 8:00 P. M. "Jeremiah" —Dr. Blackwelder. Sunday School, 9:30 A. M. Luther League, 7 P. M. THE PUBLIC IS CORDIALLY INVITED

Keller Memorial Lutheran Church Maryland Avenue & Ninth Street N.E. J. HAROLD MUMPER, D. D., Pastor. Cedric W. Tilberg, Associate Pastor. 9:30 A. M.—Sunday School. 11 A. M.—"SPIRIT-FILLED LIVES"—Dr. Mumper. 4 P. M.—Young People's Fellowship. 8 P. M.—Evening Worship. "SOMEBODY IS WATCHING YOU." Rev. Tilberg

Presbyterian

CENTRAL PRESBYTERIAN (Southern General Assembly) 15th, 16th and Irving Sts. N.W. Rev. W. F. Mansell, Th.M., Minister. 9:30 A. M.—Sunday School. 11:00 A. M.—Morning Worship, Sermon: "Christian Citizenship" by Mr. Mansell. 5:00 P. M.—Westminster League. 7:00 P. M.—Open House for Congregation. 8:00 P. M.—Evening Worship: Sermon by Dr. D. W. Richardson.

CHEVY CHASE Connecticut Avenue at Chevy Chase Circle. Dr. J. HILLMAN HOLLISTER, Minister. 9:30 A. M.—Church School. 11 A. M.—Morning Worship: Sermon: "I DESIRE MERCY."

GEORGETOWN 3115 P Street N.W. DR. JOHN BAILEY KELLY, Minister. Church School at 9:45 A. M. Morning Worship at 11. Sermon: "STEADFAST."

EASTERN 601 Maryland Avenue N.E. 9:30—Church School. 11:00—"The Known Soldier Speaks" 6:30—C. E. Groups. 7:45—"The Road to Certainty." WILLIAM MESBITT VINCENT, Minister

WESTERN 1906 H St. N.W. Rev. CHARLES STEWART McKENZIE, Minister. 9:45 A. M.—Church School. 11 A. M.—"WHO IS MY NEIGHBOR?" 7 P. M.—Christian Endeavor Societies.

GUNTON-TEMPLE 16th & Newton Sts. Rev. Bernard Brashears, D.D., Pastor. 9:45 A. M.—Church School. 11:00 A. M.—"Church for Today." 6:45 P. M.—Young People's Meetings.

Second Presbyterian of ALEXANDRIA Prince and St. Asaph Sts. REV. FRED V. POAG, Minister. 9:30 A. M.—Sunday School, All Ages. 11:00 A. M.—Rev. Percy Foster Hall. 8:00 P. M.—Mr. Walter Whichard. Vested Choirs, Mrs. Garthoff.

METROPOLITAN 4th and E Sts. S.E. J. Lowrey Fendrich, DD., LL. D. Rev. Whitney Leland. 11:00 A. M.—"Blessed Are the Meek." 7:45 P. M.—"Christ's Standard of Sanity." (Dr. Fendrich lectures Wednesday, 8:15 P. M. WOL)

COVENANT-FIRST Connecticut Ave. & N St. N.W. Albert J. McCartney, D.D., Minister. George M. Yount, Assistant. 9:45—Church School. 11:00—Dr. Henry Sloan Coffin of New York City, Guest Speaker. 6-7—Fellowship Hour for Govt. Workers and Service People. Light Supper. Services 7 o'clock.

CHURCH OF THE PILGRIMS On the Parkway at 22nd and P Sts. N.W. Gift of the Presbyterians of the South to the Nation's Capital. Rev. ANDREW R. BIRD, D.D., Minister. 10:00 A. M.—Bible School of the Church. 11:00 A. M.—"The Amazing Possibilities of Prayer," Dr. Bird. 6:15 P. M.—Fellowship Hour of Young People. 7:30 P. M.—Organ Recital. 7:45 P. M.—"How God Will Bless America," Dr. Bird. We cordially invite you to be at home with us

NEW YORK AVENUE CHURCH 13th and H and New York Avenue N.W. Ministers—Dr. Peter Marshall, Rev. George W. Burroughs, Jr. 11 A. M.—Morning Worship, "A DIP IN THE SCALES." Rev Burroughs preaching. 8 P. M.—"THE DIVINE ENCOUNTER WITH OUR NATION"—Dr. Henry Sloan Coffin preaching. CHORAL MUSIC. Church Bible School at 9:30 A. M. 6:30 P. M.—Young People's Meeting.

EFFECTIVE LIVING LECTURES Dr. J. L. Fendrich lectures every Sunday, 8 P. M. NOV. 7—"CHRIST'S STANDARD OF SANITY." **METROPOLITAN PRESBYTERIAN CHURCH** 4th and B Sts. S.E. Public Invited. No admission charge

Baptist

MT. RAINER FIRST 32nd and Shepherd Sts. 9:30 A. M.—Bible School. 11 A. M.—Morning Worship. 8 P. M.—Evening Service.

ITALIAN BAPTIST Chiesa del Redentore. Bi-Lingual. New York Ave. & Kirby St. N.W. 9:45 A. M.—Bible School. 10:50 A. M.—Morning Worship. 6:30 P. M.—B. Y. P. U. November 7—Holy Communion Service in Italian. November 14—All Services in English. 8:00 P. M.—Wednesday—Prayer Meeting. ALL WELCOME. Rev. M. C. MARSEGLIA, Pastor. Rev. OLINDO MARSEGLIA, Assistant.

North Washington Rev. Henry J. Smith, Pastor. 5822 Ga. Ave. N.W. 11:00 P. M.—"Redemptive Spending." 7:45 P. M.—"Ideals Are Targets."

FIFTH J. Herrick Hall, Pastor. NOV. 7, LORD'S SUPPER SERVICE. 95 NEW MEMBERS WILL BE WELCOMED BY PASTOR AND DEACONS. Sermon Subjects: 11 A. M.—"MORE THAN OTHERS" 8 P. M.—"SHALL WE FORGET?" The evening service is broadcast over WWDC, 1350 Kilocycles. Phone ME. 0438 for assistance in reaching Fifth at 600 H Street Northwest.

TAKOMA Piney Branch Road & Aspen Street N.W. 11:00 A. M.—"The First Lord's Supper." 7:45 P. M.—Monthly Soirfest. WILLIAM B. LA RUE, Pastor.

CHEVY CHASE 5671 Western Avenue. EDWARD G. CLARK, D. D., MINISTER. 11 A. M.—Communion Service: "GRACE ABOUNDING." B. S. at 9:45 A. M. Y. P. at 6 P. M. All Welcome.

BROOKLAND 18th St. at Monroe N.E. M. C. STITH, Minister. 11 A. M.—"A MEDITATION CHALLENGE." Lord's Supper Observed. 7:45 P. M.—"SHOWERS OF BLESSING." Ordinance of Baptism Will Be Observed.

SECOND 17th and East Capitol. J. RAY GARRETT, Pastor. WORSHIP SERVICES 11 A. M. and 8 P. M. Pastor Preaching

FIRST 16th and O Sts., N.W. Dr. Edward Hughes Pruden, Minister. Harlan Stenzer, Associate Minister. 9:45 and 11 A. M.—"A NEW COMMANDMENT." 8 P. M.—"SIGNIFICANT GIFTS." Sermons by the Pastor

CALVARY Eighth and H Sts. N.W. Dr. Clarence W. Cranford, Minister. Rev. Edwin H. Tuller, Asst. Minister. 11 A. M.—Communion Meditation. "Hand of Fellowship" Given New Members. 8 P. M.—"AWARENESS OF ANOTHER." 7:40—Organ Recital, Thomas Moss. 9:30—Sunday School. 6:30—Youth Groups.

METROPOLITAN 6th and A Sts. N.E. John Compton Ball, D.D., Pastor. Rev. John M. Sellbach, Asst. Pastor. Worship: 11 A.M. and 7:45 P.M.

ANACOSTIA Thirteenth and W Sts. S.E. THOS. E. BOURDE, Minister. Worship Services 11 A.M., 7:45 P.M., B. Y. P. 6:30, Thurs. Prayer Service. Communion Morning and Evening. "THE GOSPEL ONLY, AND ONLY THE GOSPEL, CAN SAVE AMERICA—AND THE WORLD."

BETHANY Second and Rhode Island N.W. M. P. GERMAN, Minister. 11 A. M.—Communion Meditation—Reception for New Members. 8 P. M.—Ordination Service for Durwood Hudgins. DR. JAMES FRANKLIN Delivers the Ordination Sermon

TEMPLE 10th & N Sts. N.W. Dr. JOHN E. BRIGGS, Minister. 9:45 A. M.—Sunday School. Classes for All. 11:00 A. M.—Dr. Briggs will preach, welcome new members and administer the Lord's Supper. 6:45 P. M.—B. Y. P. U. Mr. Irwin H. Linton, Prominent Attorney, will be guest speaker. 7:30 P. M.—Service in Interest of Young People. "HEAR THE "ALL-GIRL CHOIR."

PETWORTH BAPTIST CHURCH 7th and Randolph Sts. N.W. Rev. James P. Rodgers, Pastor. Miss Maude L. Davis, Pastoral Asst. and Music Director. 9:45 A. M.—Sunday School. Mr. Robert L. Haycock, Superintendent of Schools, guest teacher in Yaden Bible Class. 11:00 A. M.—"In Partnership With God," by Mr. R. G. LeTourneau, nationally known as "God's Business Man." 6:45 P. M.—Baptist Training Union. Nine groups. 8:00 P. M.—Installation of all Church Officers by Dr. Gaye L. McClothlen.

MARYLAND AVENUE 14th and Maryland Ave. N.E. W. A. EMMANS, Pastor. 9:45 A. M.—Sunday School. 11:00 A. M.—E. J. DAVIS, Henan, China. COMMUNION SERVICE. SALVATION—SURRENDER—SERVICE. 3 P. M. Young People Tell About "I MET A PERSONAL SAVIOUR" "I KNOW A LIVING LORD" "SERVING A TRIUMPHANT KING" Also "WHY I WENT TO BOLIVIA"—Joseph S. McCullough. "WHY I WENT TO CHINA"—E. J. Davis. 7:45 P. M.—Joseph S. McCullough, Bolivia, South America.

Sunday Sermons

Lutheran

RESURRECTION, Arlington, Va., 11 a. m., guest speaker, Hugo L. Dresser of Buffalo, N. Y.

CHRIST, 16th and Gallatin sts. nw., 9:45 and 11 a. m., "Saints in Caesar's Palace," J. Frederic Wenchel.

GEORGETOWN, Wisconsin ave. and Volta pl. nw., 11 a. m., "The Garment of the Soul," Harold E. Beatty.

AUGUSTANA, New Hampshire ave. and V sts. nw., 11 a. m., "Blest Be the Tie That Binds," and 7:30 p. m., vespers, Arthur O. Hjelm. All Saints' Day observance.

ATONEMENT, North Capitol st. and Rhode Island ave. ne., 11 a. m., "The Grace of God," Howard E. Snyder, and 8 p. m., Men's Brotherhood marks silver jubilee.

TRINITY, 30th and Bunker Hill rd. ne., 8:30 and 11 a. m., "How God Inspires Us in Team Work for Christ," and 8 p. m., "Will Thou Be Made Whole?" Edwin E. Pieplow.

FAITH, Lee blvd. and Jackson sts., Arlington, 8:30 and 11 a. m., "Strength Profaned," Robert W. Long.

LUTHER PLACE MEMORIAL, Thomas Circle, 11 a. m., "So Little Time," L. Ralph Tabor, and 6:30 p. m., choral vespers.

KELLER MEMORIAL, 9th and Maryland ave. ne., 11 a. m., "Spirit-Filled Lives," H. J. Harold Mumper, and 8 p. m., "Somebody Is Watching You," Pastor Tilberg.

REFORMATION, 212 East Capitol st., 8:30 a. m., "Putting Our Religion to Work," Ralph W. Loew; 11 a. m., "The Gospel for the Average Man," and 8 p. m., "Jeremiah," Oscar F. Blackwelder.

Episcopal

ST. JOHN'S, Lafayette Square, 8 a. m., Communion; 9:30 a. m., morning prayer, Mr. Magee; 11 a. m., Communion, Dr. Robbins; 4 p. m., French service, Mme. Garmandia, and 8 p. m., evening prayer, Mr. Johnson.

EPIPHANY, 1317 G st. nw., 8 and 11 a. m. and 8 p. m., Holy Communion, with Charles W. Sheerin speaking at 11 a. m. on "The Development of Christian Personality," and at 8 p. m. on "The Most Harmful Thing in the World."

Disciples of Christ

WILSON BOULEVARD, 3850 Wilson Boulevard, Arlington, 11 a. m., "Mountains of Faith," and 7:45 p. m., "The Law I Cannot Break," Glendale Burton, minister-elect.

FIFTEENTH STREET, 15th and Kentucky ave. se., 11 a. m., "Our Talents," Leslie L. Bowers, sr.

COLUMBIA HEIGHTS, 1435 Park rd. nw., 10:50 a. m., "Pockets Empty—But Not Broke," Harry L. Bell.

PARK VIEW, 627 Park rd. nw., 11 a. m., "Consciousness of God," and 8 p. m., "The Good Samaritan," George M. Anderson.

MOUNT RAINIER, 33d and Bunker Hill rd. ne., 10:45 a. m., "Our Day of Worship," and 7:45 p. m., "How Shall We Observe the Lord's Day?" Charles Frick.

United Brethren

WASHINGTON CITY, 4th st. and North Carolina ave. se., 11 a. m., "Some Known Spiritual Laws," and 8 p. m., "Your Permanent Writing," Warren D. Bowman.

Baptist

TAKOMA PARK, Piney Branch rd. and Aspen st. nw., 11 a. m., "The First Lord's Supper," William E. LaRue, and 7:45 p. m., monthly songfest.

CHEVY CHASE, Western ave., near Chevy Chase Circle, 11 a. m., communion meditation, "Grace Abounding," Edward O. Clark.

METROPOLITAN, 6th and A sts. ne., 11 a. m., "The Glow-Rays of the Cross," John C. Ball, and 7:45 p. m., "The Gift of God," John M. Ballbach.

PETWORTH, 7th and Randolph sts. nw., 11 a. m., "In Partnership With God," R. G. LeTourneau, nationally known as "God's businessman."

FIFTH, 609 E st. sw., 11 a. m., "More Than Others," and 8 p. m., "Shall We Forget?" J. Herrick Hall.

Presbyterian

COVENANT-FIRST, 18th and N sts. nw., 11 a. m., guest speaker, Dr. Henry Sloan Coffin, moderator of the General Assembly, Presbyterian Church, U.S.A.

PILGRIMS, 22d and P sts. nw., 11 a. m., "The Amazing Possibilities of Prayer," and 7:45 p. m., "How God Will Bless America," Andrew R. Bird.

CHEVY CHASE, Chevy Chase Circle, 11 a. m., "My Lord and I," J. Hillman Hollister.

NEW YORK AVENUE, 13th and New York ave. nw., 11 a. m., Peter Marshall, and 8 p. m., Dr. Henry Sloan Coffin, guest speaker.

CENTRAL, 15th and Irving sts. nw., 11 a. m., "Christian Citizenship," William F. Mansell, and 8 p. m., guest speaker, Dr. D. W. Richardson.

Methodist

ELDBROOKE, Wisconsin ave. and River rd. nw., 11 a. m., "Readiness for Communion," Communion meditation, Elmer A. Lambert.

ST. PAUL, 13th and Crittenden sts. nw., 11 a. m., Communion meditation, and 8 p. m., "How Can God Help Us?" William Pierpoint.

BETHESDA, Norfolk and St. Elmo aves., 11 a. m., Communion, and 8 p. m., "Sin, a Case, a Cause, and a Cure," Hartwell F. Chandler.

BROOKLAND, 14th and Lawrence sts. ne., 11 a. m., "The Power of the Holy Spirit," and 8 p. m., "This Host of Witnesses," S. Paul Schilling.

WOODSIDE, 8814 Georgia ave. nw., 11 a. m., "His Broken Body," and 7:30 p. m., "The Early Church," Ralph Dela Smith.

BRIGHTWOOD PARK, 8th and Jefferson sts. nw., 11 a. m., communion meditation, "The Conquering Sign," and 7:45 p. m., "The Women of the Upper Room," Robert K. Nevitt.

METROPOLITAN MEMORIAL, New Mexico and Nebraska aves., 11 a. m., "Conquering Fear," Edward G. Latch.

UNION, 814 20th st. nw., 11 a. m., "Foolish, Yet Powerful," and 8 p. m., "Finding God," Selwyn K. Cockrell.

Congregational

MOUNT PLEASANT, 1410 Columbia rd. nw., 11 a. m., Dr. Russell J. Clinchy, guest speaker.

FIRST, 10th and G sts. nw., 11 a. m., "This Is a Time for Greatness," Howard Stone Anderson, and 8 p. m., "Report From England," Dr. Russell J. Clinchy.

D. C. Man to Be Ordained Tomorrow

Dr. James Franklin, former executive secretary of foreign missions and past president of the Northern Baptist Convention and now president of Crozer Seminary, will deliver the sermon at Bethany Baptist Church tomorrow evening when Durwood Hudgins is ordained into the Baptist ministry.

Mr. Hudgins is a native of Washington and a graduate of Central High School. He attended the University of Richmond from which he received his B.A. degree in 1941. He will finish his theological training at Crozer Seminary next month. Mr. Hudgins has also been student pastor of the First Baptist Church of Wildwood, N. J., since last January.

Others taking part in the ordination service include Dr. Newton Simonds of the Highlands Church who will give the charge to the candidate. Welcome into the ministerial fellowship and ordination prayer will be given by Dr. Clarence Cranford of the Calvary Church. The Bible will be presented by Dr. Harry Porter of the Westminster Presbyterian Church. The pastor, the Rev. M. P. German, will preside.

The ordinance of the Lord's Supper and reception of new members will be the morning program.

Ballston Church Pastor Resigns

The Rev. Dr. Linnius L. Strock has recently resigned from the pastorate of the Ballston Presbyerian Church in Arlington, which he has served for the past 15 years. When Doctor and Mrs. Strock were leaving for Florida, where they plan to make their future home, his congregation surprised them with a purse of over $600 as an expression of their esteem.

All the regular services of the church are being continued as usual. Dr. Alfred E. Barrows of Washington is supplying the pulpit and taking over the parish duties until such time as the church obtains a new pastor.

CONGREGATIONAL

INGRAM MEMORIAL
10th and Mass. Ave. N.E.
9:30 A. M.—Church School.
11:00 A. M.—Communion Meditation: To Remember in Faith.
BERNARD V. MUNGER, Minister.

FIRST CHURCH
10th & G Sts. N.W.
Ministers:
Howard Stone Ander
Walter G. Borchers, J.
11 A. M.
"This Is A Time For Greatness"
Dr. Anderson, preaching
8 P. M.
DR. RUSSELL J. CLINCHY
Recently returned from a trip abroad as an observer, speaks on "REPORT FROM ENGLAND."
Dr. Clinchy formerly was pastor of Mt. Pleasant Church; now ministers in Hartford, Conn.
Service People, Defense Workers, Newcomers and Visitors are especially urged to attend this nonsectarian observance of Holy Communion. It is offered without creedal restrictions for our mutual strengthening.
Choir at Both Services

Washington Hebrew Congregation
Founded 1852
•
Minister
Rabbi Norman Gerstenfeld
Will Preach on
"UNDER COVER"
Truth or Fiction
Hysteria or Challenge
Sunday Morning, 11 A. M.
Public Cordially Invited
•
Lunch and Open House For Men and Women in Uniform Will Follow The Service
•
The Temple of Reform Judaism
8th and H Sts. N.W.

LeTourneau, Industrialist, To Speak Here

R. G. LeTourneau, known as "God's Businessman," once a garage mechanic and now an outstanding industralist, will speak tonight at the first Christian Youth and Servicemen's Radio Rally, at Almas Temple, 1315 K st. nw. Tomorrow at 3 p. m. he will address a city-wide Laymen's Rally at the National Memorial Baptist Church, 16th and Columbia rd. nw.

LeTourneau manufactures earth-moving machinery, and one of his devices was on display at the "Back the Attack" show here. The LeTourneau Foundation of New York City is a 15 million dollars foundation, dedicated to the cause of Christ. LeTourneau travels in his own plane over 200,000 miles a year, speaking as often as 10 times a week and is booked two years in advance. Mrs. Dorothy M. Strathearn, familiarly known as the "Gospel Nightingale of America," will sing as guest soloist at all services, where LeTourneau appears.

LeTourneau will speak at the Petworth Baptist Church, 7th and Randolph sts. nw. at 11 a. m., tomorrow. He will speak tomorrow night at 8 p. m. at the National Memorial Baptist Church. Pastors, laymen and businessmen throughout Washington are cooperating in the four great meetings.

Church Plans For Return of Servicemen

A unique plan that looks ahead to the postwar days to aid the returning serviceman adjust himself to civilian life and church relationships will be inaugurated tomorrow morning at the Columbia Heights Christian Church, 1435 Park rd. nw.

Dr. Harry L. Bell, pastor, will dedicate a special tray of Communion cups for the men and women of the congregation who are in the armed forces of our Nation. The tray will have a place behind the Communion table every Sunday morning for the duration.

When each man or woman in service returns home he will receive a welcome at the following Sunday church service, when his Communion cup will be transferred from the special tray to the regular Communion table.

Eight additional blue stars will be added to the red service flag tomorrow morning for the following men: Dr. Donald Brewster, Norman Watkins, John Wydro, William McDonald, Jack O'Neil, Thomas Harrison, Ralph Magee and Shandon Knape. Dr. Bell's sermon will be, "Pockets Empty But Not Broke."

CONGREGATIONAL

CLEVELAND PARK
3400 LOWELL ST. N.W.
9:45—Church School.
11:00—Guest preacher, Rev. Charles A. Richard, of Seneca, Kansas.
(Nursery During Services.)
7:00—Young People at home of Jean Crane.

MOUNT PLEASANT
1410 Columbia Road
Minister
Fred S. Buschmeyer, Litt. D.
Worship and Sermon 11:00 A. M.
By
DR. RUSSELL J. CLINCHY
9:45—Church School, 10—Adult Forum.
5:30—Hi-School Forum.
6:30—20-40 Club.
11:00 Church School.
(Kindergarten and Primary)

Episcopal

TRANSFIGURATION
1415 Gallatin St. N.W.
Services, 8:30, 9:30 and 11:00.
REV. JOHN J. QUEALLY, RECTOR.

St. Margaret's
Conn. Ave. & Bancroft Pl.
REV. ARMAND T. EYLER
7:30 A.M.—Holy Communion.
9:30 A. M.—Church School.
11:00 A. M.—Holy Communion and Sermon by the Rector.
7:30 P. M.—Young People's Fellowship.
Thurs., 11 A.M.—Holy Communion.

Trinity
Piney Branch Rd. at Dahlia St. N.W.
REV. RENO S. HARP, Jr. Rector
8:00 A. M.—Holy Communion.
9:30 A. M.—Church School.
11:00 A. M.—Holy Communion, Sermon.
7:00 P. M.—Young People's Fellowship.

ST. PAUL'S CHURCH
917—23rd Street
8:00—Low Mass.
11:00—Eucharist and Sermon.
8:00—Evensong and Benediction.

ASCENSION
Massachusetts Ave. at 12th St.
REV. RAYMOND L. WOLVEN, Rector.
8:00 A. M.—Holy Communion.
11:00 A. M.—Holy Communion and Sermon by Canon Wolven.

NATIVITY 1340 Mass. Ave. S.E.
7:30 (9:15, C. S.), 10, 11
Resurrection, 701 15th N.E. 9:15 A.M.
Rev. Enoch M. Thompson, Rector

Christ Church, Georgetown
Corner of O and 31st Streets
REV. PEYTON E. WILLIAMS, Rector
8:00 A.M.—Holy Communion
11:00 A. M.—Holy Communion and Sermon by the Rector.

ST. JOHN'S
Lafayette Square
8:00—Holy Communion.
9:30—Morning Prayer, Mr. Magee.
11:00—Holy Communion, Dr. Robbins.
Sunday School.
4:00—French Service.
Speaker: Mme. Garmandia.
6:00—Young Adult Supper Club.
8:00—Evening Prayer, Mr. Johnson.

EPIPHANY
1317 G St. N.W.
Rev. Charles W. Sheerin, D.D., Rector
Rev. Hunter M. Lewis, B.D.
8:00 A. M.—Holy Communion.
10:00 A. M.—Adult Bible Class.
11:00 A. M.—Church School.
11:00 A. M.—Holy Communion and Sermon by Dr. Sheerin.
6:00 P. M.—Youth Fellowship Forum.
8:00 P. M.—Holy Communion and Sermon by Dr. Sheerin.

ROCK CREEK PARISH
REV CHARLES W. WOOD
Rector
ST. PAUL'S CHURCH
Webster St. and Rock Creek Ch. Rd.
Twentieth Sunday After Trinity.
8:30 A. M.—Holy Communion.
9:30 A. M.—Church School.
11:00 A. M.—Morning Prayer and Sermon, Rector preaching.
Wednesday, November 10
9:30 A. M.—Holy Communion.
Thursday, November 11
ARMISTICE DAY.
Prayers at 10:00, 12:00, 2:00 and 4:00.
Penitential Office and Holy Communion, 8 P. M.
Let's all join in supplication on this anniversary that a righteous peace may soon come to a world torn and distressed.

WASHINGTON CATHEDRAL
Open Daily 8 A.M. to 6 P.M. and Tuesday Evenings until 8:30 P.M.
HOLY COMMUNION
7:30, 9:30 and 11 A. M.
11 A. M.—Holy Communion and Sermon. Preacher, Canon Smith.
4 P. M.—Evensong and Sermon. Preacher, Canon Draper.
ORGAN RECITAL
(Immediately following Evensong)
Mr. Varley, Organist
Entrance Woodley Rd. at 36th St.
(Buses N2, M6 & M4; Trolley No. 30)

St. Stephen and the Incarnation
Rev. Flint Kellogg, M. A., Rector
REV. E. H. STEVENS, B.D., Assistant
SUNDAY SERVICES
8:00 A. M.—Holy Communion.
9:30 A. M.—Church School.
11:00 A. M.—Morning Service.
7:00 P. M.—Young People's Fellowship.
PARISH FAMILY NIGHT
FRIDAYS, 8 P. M.
Compline, Hymn Sing, Social Hour, Refreshments. STRANGERS WELCOME.
16th and Newton Sts. N.W.

Religion in the News And News in Religion

By Robert Tate Allan
Post Church Editor

Wedding bells "rang out" this week in the cloistered halls of Westminster Theological Seminary.

But it just a sham ceremony staged by the students of Dr. John N. Link's class in pastoral techniques.

After studying the subject of church wedding techniques in the classroom (in the presence of this reporter who was there on a speaking engagement), the "wedding party" trooped into the Seminary Chapel for the "ceremony" that was "performed" by Everett Woodcock, a senior from Harrisonville, Pa.

We are not trying to be facetious when we say that the "bride" was pink-cheeked. He was, the "bride" being Harry Archer, a handsome, 20-year senior from Texas, Md. He stepped down the chapel aisle on the arm of "father," who was John Thomas of Moorefield, W. Va. "Nervously" waiting at the altar for his "bride" was Don Griffin of Mariottsville, the "bridegroom."

Others in the "wedding party" were Herbert Weaver of Orangeville, near Baltimore; W. H. Harrison of Deer Creek, near Belair, Md.; Howard Pape of Pittsburgh, Earl C. Day of Rileyville, Va.; Raymond Purnell, Perry Hall, Md.; William Daugherty, Royal Oak, Md.; Wrightson Tongue of Tom's Brook, Va., and Alton Miller, Cambridge, Md.

They have sham baptisms at the seminary, we discovered when we asked Dr. Link about the doll baby that was reclining on the bookshelf behind his desk.

The war is being felt on Seminary Hill. Practically every student there today has a pulpit charge in nearby Pennsylvania, Maryland, Virginia or West Virginia, whereas in peacetime it was generally only the seniors who did student pastoral work. About 95 per cent of the students are Methodists. Fourteen of the alumni are now in the chaplaincy.

Dr. Lester A. Welliver, formerly of Allentown, Pa., is the new seminary president, having succeeded Dr. G. E. Forlines, who retired after many years' service, but who has been named vice president. Dr. Forlines still is active, however, and is on the seminary faculty.

Presbyterian Head to Speak

The Rev. Dr. Henry Sloan Coffin of New York City, the moderator of the general assembly of the Presbyterian Church in the United States of America, will address the congregation of the Covenant-First Presbyterian Church, Washington, D. C., tomorrow at 11 a. m., and at New York Avenue Presbyterian Church at 8 p. m.

DR. COFFIN

The Covenant-First Church is located at 1764 N st. The Rev. Dr. Albert J. McCartney is the pastor.

Dr. Coffin, who was elected moderator for the church year 1943-1944 by the 155th Presbyterian General Assembly at its meeting in Detroit in May, 1943, has been for more than 17 years the president of Union Theological Seminary, New York. During the preceding 21 years he was the pastor of the influential Madison Avenue Presbyterian Church of that city.

As moderator he holds hte highest honor in the gift of a church of 2,051,000 communicant members. These members live in every State of the Union. Because of his moderaterial office Dr. Coffin is also the chairman of the general council of the Presbyterian Church in the United States of America.

SPIRITUALIST

CHURCH OF TWO WORLDS
Hotel Continental, Facing Capitol Plaza
REV. H. GORDON BURROUGHS, MINISTER
Sunday, 8 P. M.—"A SAFE PILOT."
Wednesday, 8 P. M.—Message Service

CHURCH OF BRETHREN

Washington City Church of the Brethren
Fourth and North Carolina Ave. S.E.
Rev. Warren D. Bowman, Minister
9:45 A. M.—Church School.
11:00 A. M.—"Some Known Spiritual Laws."
8:00 P. M.—"Your Permanent Writing"
6:50 P. M.—"Winning the War on the Spiritual Front," by Mr. George Fulk.

NAZARENE

FIRST CHURCH OF THE NAZARENE
7th & A Sts. N.E.
9:05—Beauty of Holiness; WINX
9:45—Bible School
11:00—Morning Worship. Sermon by the pastor.
6:30—Youth Hour
7:30—Evangelistic Service
Midweek prayer meeting Wed., 7:30 P. M.
Ernest E. Grosse, Minister

Unitarians Will Observe Anniversary

The 122nd anniversary of Unitarianism in Washington will be observed at All Souls' Church, Unitarian, tomorrow at 11 a. m. The Rev. Frederick R. Griffin, D.D., Minister of the First Unitarian Church, Philadelphia, and a longtime friend of Dr. Pierce, will preach. At 5 p. m. he will also conduct the Communion Service in memory of All Souls. An historical exhibit following will relate particularly to the 42 years' ministry of Dr. Ulysses G. B. Pierce. The Motion Picture Hour, a community institution of many years' standing, will be resumed at 7:30 with the film, "The Human Comedy."

Willys R. Peck, former counselor of the American Embassy, Chungking, and Minister of Thailand, will address the Current Problems Class at 10 o'clock on "Cooperation With China in the Field of Cultural Relations." At the same hour George A. Warren will discuss "Thomas Paine, Apostle of Freedom," before the Comparative Religion Class.

Bishop Davenport To Speak Tomorrow

The Right Rev. George W. Davenport, retired Bishop of the Easton (Md.) Diocese, will speak tomorrow at 11 a. m. at Grace Episcopal Church, Southwest parish. The Rev. Meadd Bolton MacBryde is rector.

CATHOLIC

ST. PATRICK'S
10th and G Sts. N.W.
SUNDAY MASSES
6, 7, 8, 9, 10, 11, 12, 12:15
DAILY MASSES
7, 7:30, 8

CATHOLIC

ST. MARY'S
5th St. Between G and H Sts. N.W.
Sunday Masses
7-8-9-10:30-11:30
MIRACULOUS MEDAL NOVENA
Every Monday, Masses 8 and 10 A. M. Devotions at 11:30 A. M., 12:05, 4, 4:30, 5, 5:30, 6, 6:30, 7:15, 7:45, 8:30 and 9:15.
8:30 Broadcast over WWDC

St. Dominic's
6th & E Sts. S.W.
Sunday Masses
6 6:45 7:30 9 10 11:45 12:15
Low Masses Daily
6, 7, 8 and 8:30 a. m.
Holy Hour
Wednesday 7:30-8:30 p. m.
Very Rev. Raymond J. Dewdney, O. P., Pastor

Christian
(Disciples of Christ)

THIRD
Sixth and H Sts. S.W.
Leslie L. Bowers, Jr., Minister
9:45 A. M.—Bible School.
11:00 A. M.—Morning Worship and the Lord's Supper Message: "PEACE, BE STILL."
7:00 P. M.—Meeting of Young People.

FIFTEENTH STREET
15th St. & Kentucky Ave. S.E.
Leslie L. Bowers, Sr. Minister.
9:45 A. M.—Bible School.
11:00 A. M.—"Our Talents."
Mr. Bowers preaching.
7:00 P. M.—Youth Fellowship Groups.

MT. RAINIER
33rd St. and Bunker Hill Road
Rev. Charles H. Frick, Minister.
9:30 A. M.—Bible School.
10:45 A. M.—"Our Day of Worship."
6:45 P. M.—Christian Endeavor.
7:45 P. M.—"How Shall We Observe the Lord's Day?"

PARK VIEW
627 Park Rd. N.W.
George M. Anderson, Pastor
11 A. M.—"Consciousness of God."
8 P. M.—"The Good Samaritan."

COLUMBIA HEIGHTS 1435 Park Road N.W. Harry L. Bell, Minister
10:50 A. M.—"POCKETS EMPTY BUT NOT BROKE."
Also Dedication of Stars and Communion Cups to Service Men and Women.

NINTH STREET CHURCH
Ninth and D Streets Northeast
CARROLL C. ROBERTS, Minister
9:30—Bible School.
10:50—Morning Worship and Communion. "The Stewardship of Talent."
7:45 P. M.—"The Unescapable Christ."

NATIONAL CITY CHRISTIAN
THOMAS CIRCLE
DR. J. WARREN HASTINGS, Minister
BENTON ROY HANAN, Associate Minister
9:45 A.M. Church School
10:50 A. M.—Morning Worship
"SUCH A MAN AS I"—Dr. Hastings
6:00 P. M.—Young People's Meeting.

EVANGELISTIC EVANGELISTIC EVANGELISTIC

THE NATIONAL TABERNACLE
6440 Piney Branch Road N.W. at Georgia Avenue
TONIGHT 11 P. M.—"BACK HOME HOUR" STATION WWDC, 1450 KC.
DR. JOHN McNEILL—YOUR RADIO PASTOR
Oklahoma Indian Evangelist
DR. C. CLAYTON MOSIER
Commander in Chief of the United Indian Nations of North America

SUNDAY 11 A.M.—"THE BOOK OF REVELATION FROM MEMORY."

3 P.M.—"WHY DID MUSSOLINI ESCAPE?"

8 P.M.—"TWO HUNDRED MILLION MAD MEN MARCHING FROM THE EAST!"

DR. C. CLAYTON MOSIER

Come and hear this world famous Indian evangelist. See him in full Indian regalia wearing a war bonnet more than 150 years old, which originally belonged to Chief Sequoyah, and a blanket worn by a chief at Custer's last stand.

GRIPPING! STARTLING!! THRILLING!!! DRAMATIC! DYNAMIC!! TERRIFIC!!!
SERVICES NIGHTLY AT 8 P. M. DURING NEXT WEEK
EVERYBODY INVITED ALL SEATS FREE

D. C. Group to Observe Armistice Day

Armistice Day will be observed at Washington Cathedral Thursday at 3:15 p. m. in cooperation with the Woodrow Wilson committee. Representatives of the George Washington Post of the American Legion will participate. Huston Thompson, local attorney, close friend and former student of President Wilson, will deliver the main address.

Holy Communion will be at 7:30 and 9:30 a. m. and also at the 11 a. m. service when Canon Chancellor C. W. F. Smith will preach.

Just following the evensong service at 4 o'clock when Acting Canon Precentor W. Curtis Draper, jr., will preach, there will be the monthly recital on the great organ. It is to be a program composed entirely of the music of Garth Edmundson, modern composer, played by Ellis Varley, cathedral organist and choir director.

Friends and parents of children at Beauvoir Elementary School are invited to attend the special chapel service planned for the school in Bethlehem Chapel Monday at 9:30 a. m. Canon Draper will talk to the children.

UNITARIAN

ALL SOULS' CHURCH
Sixteenth and Harvard Streets N.W.
9:45 Church School
11 A.M. Morning Service
Rev. Frederick R. Griffin, D.D. of Philadelphia will preach
5:00 P. M.—Communion Service.
5:30 P. M.—Historical Exhibition and Tea.
7:30 P. M.—Motion Picture Hour: "THE HUMAN COMEDY."

SELF REALIZATION

SWAMI PREMANANDA of INDIA
SUNDAY
AT 11 A. M.
"Inherent Divinity"
Public Class in Philosophy and Yoga Wednesday, Nov. 10, at 8 P. M. "One Hundred and One Prayers" is the latest work by the Swami, author of many books. Write to
Self-Realization Fellowship (Non-Sectarian Church)
4748 Western Avenue N.W.
(N-2 Bus to Chesapeake and 49th Sts.)

UNDENOMINATIONAL UNDENOMINATIONAL

"OUR SALVATION" What Do Those Words Mean TO YOU?

Hear the Reverend Adlai Loudy discuss this much mooted subject in the series of broadcasts entitled—
'THE COMING MESSIAH'
Station WOL Sunday Afternoons at 3:30 P. M.
Subject Tomorrow
"THE GOSPEL OF OUR SALVATION"
Copy of Talk Mailed Free Upon Request Addressed to "THE COMING MESSIAH"
Station WOL, Washington 6, D. C.

WILL THE
DEAD LIVE AGAIN?
POSITIVE PROOF OF LIFE AFTER DEATH!
Where do men go when they die? Is some part of man conscious after death? How long after death before the dead reach the heavenly home? Do those who die meet immediately their loved ones who died before?
PICTURES OF MEN WHO DIED AND LIVED AGAIN!
Don't Miss This Thrilling Lecture
SUNDAY NIGHT 7:30

Evangelist Robert L. Boothby

GOOD MUSIC led by LESLIE MANSELL
RADIO WOL
Sunday Night, 10:15
Weekday, 10:45 A. M.
RADIO WWDC
Sunday, 5 P. M.
Weekday, 6:15 P. M.
Lectures Every Night Except Mon. & Sat.

ALMAS TEMPLE
13th & K Sts. N.W.
FREE OFFER
"The 20th Century Bible Course" with 30 simple lessons, offered absolutely FREE! Learn your Bible better through this FREE course. Study at home. Write today to:
BOOTHBY-MANSELL EVANGELISTIC PARTY
Station WOL, Washington, D. C.
NAME .....
ADDRESS .....

Nelson B. Bell About the Showshops

Closeups and Long-Shots Of the Theatrical Scene

NOW IS THE TIME to watch your calendar and the "Film Time Tables" in the daily press . . . Having scored an eminently successful week on the screen at the Earle Theater, Columbia's production of "Sahara," the grim and sometimes amusing story of a lost tank patrol in North Africa, reopens its downtown run this morning at the Metropolitan . . . This successor to "A Lady Takes a Chance" is the one that stars Humphrey Bogart at the head of an all-male cast . . . And coming in a day ahead of customary schedule, the Warner Brothers' "Princess O'Rourke," costarring Olivia De Havilland and Robert Cummings, with Charles Coburn, Jane Wyman and Jack Carson also among the front-runners, will open on the Earle screen on Armistice Day, next Thursday, November 11 . . . In conjunction with this delightful, romantic comedy, Managing Director Harry Anger will be breaking out "George Gershwin in Revue," with Paul Remos and His Toy Boys, Helene and her violin, Pat and Sylvia, Eileen Ritter and the Roxyettes holding down the stage.

CHARLES COBURN

The two-week engagement of Ole Olsen and Chic Johnson in "Sons o' Fun," current at the National Theater, permits the history of the preceding "Oklahoma" engagement to repeat itself in two respects . . . One is that "Sons o' Fun," like its predecessor, is doing landoffice business; the other that this is a circumstance that permits the box-office seat sale for Eva Le Gallienne and Joseph Schildkraut in "Uncle Harry" to open three days ahead of the time the public has learned to look upon as habitual . . . That can be unlearned now, for the public sale for "Uncle Harry"—as was the case with 'Sons o' Fun"—will open Monday morning . . . "Uncle Harry" is the second subscription play of the Theater Guild-American Theater Society's season of six . . . That means hurry, if you want to be among those to get what's left in the ticket racks . . . Having made it as the fifth of its Army Orientation Films, the War Department now is anxious for everyone in the United States to see "The Battle of Russia" . . . That is why it will have its "world premiere"—that's what the man says—on the screen at Loew's Columbia, also on Armistice Day, Thursday, November 11 . . . Made by Col. Anatole Litvak, Russian-born, but not a Communist, the picture is described in these words: "The most eloquent film yet made about Russia's part in the war. With the exception of 'The Birth of a Nation,' it is perhaps the most eloquent film ever made about human beings in any war" . . . Being previewed by the drama desks next Thursday . . . We'll be telling you.

Notable Musical Event Is Canceled

The "Cavalcade of Negro Music," originally scheduled for Griffith Stadium, October 6, and postponed to November 15, at the Uline Arena, has been definitely canceled for reasons which the Howard Park Civic Association's arrangements committee explains thus: "After careful investigation, we found that the scheduled program would not enable us to meet the costs of the presentation and net a sufficient amount to place in the Nursery Fund. Since the establishment of a nursery was our sole object in presenting the show, we could not honestly continue with the project as outlined" . . . Too bad—it was an extraordnary bill and for a worthy cause . . . Guthrie McClintic and Raymond Massey will jointly produce a play based on Arthur Train's "Mr. Tutt" stories the coming season . . . Mr. Massey, who will be seen late this month with Katharine Cornell in "Lovers and Friends," will play the role of Mr. Tutt . . . The Boys Town football team, from Father Flanagan's famed Boys Town, out Nebraska way, were guests of the Earle Theater Thursday night, to see "Salute to the Seabees," after which they were presented from the stage . . . The lads play the Gonzaga Eagles at Griffith Stadium tomorrow.

Comes a V-letter from Corpl. Paul Garner, former Washington boy of the vaudeville team of Garner, Wolf and Hakins: "Over here in North Africa with a soldier-show called 'Hey, Rookie'. Before coming over, we played the Belasco Theater, Los Angeles, for nine months. Sterling Holloway and many others in the show and going over in a big way. Have been to Casablanca and Oran and still traveling. Hope to cover all of North Africa. In addition to the show, we're soldiering—pull K. P. duty, guard duty and all the rest, just like the others" . . . Sam Wheeler, Chief Barker of the Variety Club and former Washington manager for Twentieth Century-Fox, is giving the offices of the Wheeler Film Co., 1001 New Jersey ave. nw., their formal house-warming on Monday . . . Robert Etris, manager of the Warner Brothers' Ambassador Theater these past 21 years, and Mrs. Etris have just celebrated their fiftieth wedding anniversary . . . Among the highlights of the observance were a congratulatory letter from Zone Manager John J. Payette, inclosing a $100 purchase order on Woodward & Lothrop's and two $100 war bonds from Mr. Payette and the heads of departments; a $50 bond from the Warner Managers Association; a bottle of appropriate cheer, "Golden Wedding," from Mary Davis, of the bookkeeping department, and a floral piece from the former Mildred, Olga and Dorothy Crandall, daughters of the late Harry M. Crandall, with whom Bob started in the theater business . . . Heartiest congratulations and best wishes for another fifty—if it isn't too late.

Confusion-Worse-Confounded Note

Did Tommy Riggs, now headlining on the stage at Loew's Capitol Theater, every call you up and then switch the conversation to Betty Lou? Nice exercise for your composure—if any!

Underground Comes to Life On the Columbia's Screen

By Marjorie Kelly.

"Paris After Dark," currently at Loew's Columbia, is another drama of the underground, as competently constructed as the average, with a French background of much verisimilitude and one fine, sensitive characterization.

It has, on the debit side, a plot that can be predicted almost from the beginning, and much silly, wooden, pseudo-heroic dialogue that will have you squirming in your seat. Lofty chatter about how death isn't very important, so long as the cause is just, for instance. Or, when a worker is shot by the Gestapo: "But what of Celeste? Victor was her whole life." "We must inform her at once."

Philip Dorn, whom Motion Picture Herald rates second among their Stars of Tomorrow, plays a young French soldier returned from a Nazi concentration camp with all the fight beaten out of him.

His first scene, in which he comes home to his family from Germany, tired out and quiet with gladness at being there and, at the same time, hopelessness because he is sure he has not long to live, is one of the high points of the film. He gives a comprehending, sympathetic portrayal of the despairing soldier, defeated morally by the experience of fighting a seemingly invincible enemy, and wanting only to live at peace with his family, at whatever cost of humiliation and collaboration with the Germans.

As for the action, it is the usual business of secret meetings, workers shot in the factory for sabotage, an informer getting his throat cut, a patriot shooting a German and giving himself up to save the hostages' lives.

Brenda Marshall plays the wife with sometimes moving sincerity. The always-capable George Sanders is quietly impressive as a doctor and member of the underground. Bit parts are uniformly good, most of them in the hands of French actors.

Everybody Knows They've Got It!

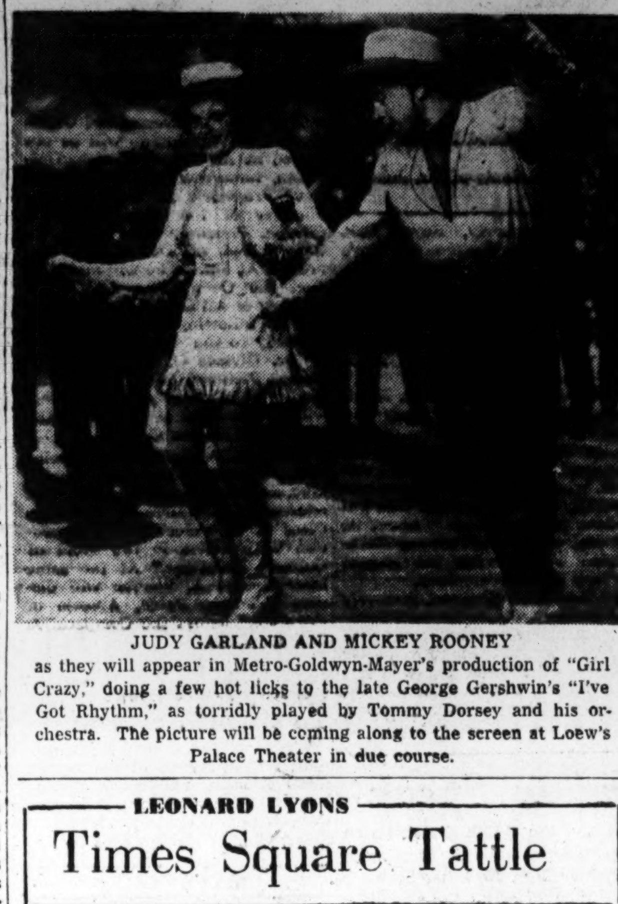

JUDY GARLAND AND MICKEY ROONEY as they will appear in Metro-Goldwyn-Mayer's production of "Girl Crazy," doing a few hot licks to the late George Gershwin's "I've Got Rhythm," as torridly played by Tommy Dorsey and his orchestra. The picture will be coming along to the screen at Loew's Palace Theater in due course.

LEONARD LYONS

Times Square Tattle

New York, Nov. 5.

Nelson Rockefeller's new title will be Assistant Secretary of State . . . Herbert Lehman's new title will be director-general of UNRA—United Nations Relief Administration. Under him will be three directors, representing South America, Britain and Russia. Helen Nolan Neal, who has been a press - aide to Lehman, will move to UNRA, too . . . Phil Murray, president of the CIO, overruled any plan to introduce a Fourth Term resolution at the CIO convention this week . . . The submarine Dorado, whose sinking was announced a few days ago, will have its memory perpetuated in paintings by Tom Benton and Georges Schreiber, who recently cruised on it.

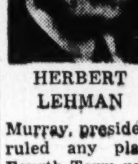

HERBERT LEHMAN

Jack Sharkey, the former heavyweight champ and the only man who fought both Jack Dempsey and Joe Louis, was in the Stork Club. He compared the respective punches of Dempsey and Louis. "Joe floored me nine times," said Sharkey, "and Dempsey hit me only once—while I was looking at a blond in the ringside. The Dempsey fight was in 1926. Every morning now, when I wake up, I stretch my jaw from side to side—because I still can feel Jack's punch."

Danny Kaye, who was classified 4-F this week, will go overseas for the USO, entertaining troops in places which have had no entertainers before . . . The soldiers who landed at Kiska had booklets entitled: "The Soldiers' Manual, Every Man His Own Valet, Every Foxhole a Suite at The Waldorf" . . . The grandparents of Wayne Lonergan, jr., will change the youngster's name . . . The Truman Committee will investigate the hotel purchases made by the Army and Navy. The committee also is showing interest in post-war matters . . . While her husband is at sea, Mrs. Franklin D. Roosevelt, jr., is working for the Red Cross at Mitchell Field.

Dr. James Yen, leader of China's Mass Educational movement, was at a party this week where some of the guests wondered what his profession is. "Diplomat," some one guessed . . . "Writer," another suggested . . . "Artist," a third one said . . . Just then Dr. Yen was seen writing one word into his note book. Billy Rose, proprietor of the Diamond Horseshoe, noticed that the one word Dr. Yen wrote was "Minimum"—and said: "I got it. Saloonkeeper."

Joe E. Brown, who toured the Pacific fronts, will entertain the troops in Africa and India . . . Ralph Cohn, the Columbia producer, has just been drafted into the Army. He wears a hearing device . . . The cast of "Mrs. Skeffington," searching for Bette Davis' missing tooth-cap, found it in her hair . . . The newspaper story about the lady who was stricken after trying to go up a Down escalator didn't phase Elmer Davis. When the Up escalator went wrong, at OWI, Davis sighed: "That's one thing I've wanted to do all my life—go up a Down escalator, just to see if it can be done." It can be done. Davis did it.

A collector's item these days is any copy of a literary weekly published by Ben Hecht in Chicago in the early '20s. Hecht wrote the eight pages himself, in the same colorful style which later was to bring him more than $300,000 a year from Hollywood. Sam Insull, at that time the most powerful utilities operator in the country, was one of the advertisers. "I have no reason to advertise in your literary weekly," said Insull, "except that some day I may need you to write something." Insull advertised each week, faithfully, and then one day sent for Hecht. "The time has come for that favor," said Insull to the publisher who was preparing to rebel against any request for an editorial in favor of private utilities, etc. "A friend of mine plans to appear in the 1777 play, 'School for Scandal,'" was Insull's request, "so please review the book."

A group of newspaper editors asked Sam Goldwyn for a list of the 25 Best Actors in Hollywood. Goldwyn listed 23 names, adding "and two others."

Show Time in the Downtown Theaters

STAGE.

National—Olsen and Johnson in "Sons O' Fun," at 2:30 and 8:30 p. m.

Gayety—Burlesque shows at 12 noon, 2:30 and 8:30 p. m.

SCREEN.

Earle—"Let's Face It," at 10:30 a. m., 12:50, 3:20, 5:50, 8:15, 10:40 p. m. and 12:50 a. m. Stage shows at 12 noon, 2:30, 5, 7:25, 9:50 p. m. and 12 midnight.

Capitol—"Young Ideas" at 11 a. m., 1:20, 3:40, 6, 8:35 and 11:05 p. m. Stage shows at 12:30, 2:50, 5:10, 7:50 and 10:15 p. m.

Palace—"Sweet Rosie O'Grady," at 11:20 a. m. 1:25, 3:30, 5:40, 7:45 and 9:55 p. m.

RKO-Keith's—"Phantom of the Opera," at 11:15 a. m., 1:20, 3:25, 5:30, 7:40 and 9:45 p. m.

Metropolitan—"Sahara" at 11:25 a. m., 1:25, 3:25, 5:30, 7:35 and 9:35 p. m.

Columbia—"Paris After Dark," at 11 a. m., 12:45, 2:35, 4:20, 6:10, 7:55 and 9:40 p. m.

Ambassador—"Let's Face It," at 1:25, 2:40, 3:30, 5:35, 7:35 and 9:45 p. m.

Little—"The Little Foxes," at 11 a. m., 1:05, 3:10, 5:15, 7:25 and 9:35 p. m.

Pix—"The Strange Death of Adolf Hitler" at 1:10, 3:35, 6:15, 8:55 and 10:30 p. m., and 1:10 a. m. "You're a Lucky Fellow, Mr. Smith" at 2:35, 5, 7:40, 9:15, and 11:55 p. m.

Trans-Lux—Newsreels and shorts at 10:15 and 11:30 a. m., 12:45, 2:00, 3:15, 4:30, 5:45, 8:15, 9:30 and 10:45 p. m. and 12:05 p. m.

The Washington

Merry-Go-Round

By Drew Pearson

MOST PEOPLE DON'T realize it, but the new wage boost granted the miners (which John L. Lewis didn't like) makes them the third highest paid wage group in the U. S. A.

On January 1, 1941, the miners ranked twentieth, with weekly earnings of $26. In August, 1943, they had shot up to eleventh, with a weekly average wage of $46.24. The new Illinois compromise agreement will put them at $54.74. The average wage paid in all manufacturing industries is $43.43.

Only wage groups getting better pay than the miners are (1) auto-workers and (2) transportation equipment workers, which means aircraft, shipyards, locomotives.

"Honest Harold"

INTERIOR SECRETAY Harold Ickes is known far and wide as "Honest Harold," but he will be embarrassed to learn why a young lady refused a hitch-hike offer in his automobile. She feared she would be robbed.

The young lady was standing with a friend at a bus stop where private motorists frequently offer lifts to bus riders. But the young lady said to her friend:

"I'm going to turn down anyone who offers me a ride this morning. I just cashed a check for $150 and I don't want to take any chances."

At that moment a limousine drove up. "Going down town?" asked a gentleman in the back seat.

"No, thanks," was the reply.

As the car drove off, the young ladies suddenly recognized the man who had offered them a ride. It was none other than "Honest Harold."

War Labor Row

SOME PRETTY HOT words were exchanged privately among members of the War Labor Board during the coal wage dispute. They were chiefly attacks by AFL members, led by George Meany, against the WLB members representing the public.

Meany, two-fisted secretary-treasurer of the American Federation of Labor, tore into patriotic Chairman Will Davis so roughly that Davis later confided to friends that he didn't know how much longer he could stand being kicked around by both sides.

Meany's gripe was that Chairman Davis, Dean Wayne Morse of the University of Oregon, and other WLB members representing the public were dominated by the White House and Economic Czar Vinson. He claimed they did not approach labor problems impartially, but took orders from above.

The AFL members felt so strongly on this that they issued a dissenting opinion publicly accusing WLB members of being "dominated" by other "Government agencies." This brought a hot rejoinder from hard-working Wayne Morse, who challenged the AFL to show "a scintilla of evidence which supports their charge."

Real fact is that WLB members representing the public are so strongly sold on wage stabilization they don't have to get instructions from Economic Czar Vinson. This column was in error recently in stating that Vinson had given "bare-knuckled" instructions to WLB members not to accept the original Illinois coal agreement.

Vinson has had various conversations with WLB members, and although he let them know his general views on wage stabilization, they were already just as thoroughly sold as he.

Meanwhile the dispute between labor and public WLB members continues to boil.

Watch Moscow "Follow-Through"

What diplomats are especially watching about the Moscow agreement is the follow-through. While not as enthusiastic as the paeans of praise in the press, they hope that upon the skeleton worked out at Moscow may be hung some permanent, healthy flesh.

Whether this can be done will depend on who does it. As usual in diplomacy it is a question of personnel. American diplotic personnel has been one of our weakest points; British and Russian personnel among their strongest points.

The Russians, for instance, have taken most seriously the special political council which is to function in London. On it will sit the man who some day may succeed Premier Stalin—Andrei Vishinski. He helped frame the constitution of Russia, prosecuted the Soviet purge trials, was a friend of Lenin, engineered the Kaunas agreement which brought about the political delivery of Lithuania into Russian hands in 1940.

Vishinski has a mind like a needle, is a match for the keenest legal-statesman in any country. But to match wits against him on the Mediterranean Council, Secretary Hull originally sent Ed Wilson, United States Ambassador to Panama. Wilson has been in the diplomatic service for 23 years, is an A-1 man, but not the type who, like Vishinski, might ever lead his country.

So the thing diplomats are watching is whom FDR picks from the threadbare assortment available to carry on and build up working peace machinery from the foundation laid in Moscow.

A Fast Sleeper

Hefty Representative Frank Boykin of Alabama, and skinny Representative Clarence Cannon of Missouri vie for the distinction of being the "early birds" of the House.

Boykin is usually on the job by dawn, sometimes before. The other morning he was walking up the stairs of the House Office Building at 3:45 a. m., when he met Cannon coming down.

"What are you doing here at this hour, Clarence?" exclaimed the Alabaman. "I didn't think anyone got here before me."

"I've been working all night on a farm bill," yawned Cannon. "I'm going home, take a bath and come back. I've got a lot of mail to answer. Say, you're up pretty early yourself."

"Me—no," replied Boykin. "I am often here at this time. I can't sleep any longer than four hours a night."

"I don't see how you do it," observed Cannon.

"Shucks, that's easy," grinned the Alabaman. "I sleep fast."

AMUSEMENTS

Tomorrow at 4 P. M. CONSTITUTION HALL
NATIONAL SYMPHONY
HANS KINDLER, Conductor
Soloist: The Master Pianist PETRI
Busoni Piano Concerto; Haydn C Major Symphony; Vivaldi-Kindler, Concerto-Grosso; Weinberger, Czech Rhapsody
Series Seats (10 concerts), $5.50-$15.40. Single Seats: $1.10, $1.65, $2.20—KITT'S, 1330 G St. (NA. 7332), after 5:30 p. m. at WILLARD (NA. 5575) and SHOREHAM (MI. 0152) Hotels.

NOW RKO KEITH'S Opp. U. S. TREASURY • 15th at G
MAMMOTH SPECTACLE
PHANTOM OF THE OPERA IN TECHNICOLOR
Starring NELSON EDDY, SUSANNA FOSTER, CLAUDE RAINS, With EDGAR BARRIER
Coming Samuel Goldwyn's "The NORTH STAR"

AMUSEMENTS

BUY WAR BONDS — BACK THE ATTACK — BUY WAR STAMPS
TRANS-LUX
Opens 10 A.M.—Sunday 1 P.M.
First Washington Showing 10-Minute Special
RED ARMY FILM NEWS
Heroic Russian Successes
Allies Cross the Volturno
Notre Dame-Navy : Army-Penn
WMAL HOURLY NEWSCAST
Scenic Oregon : Cue Wizards
FOX & CROW CARTOON
MIDNIGHT SHOW EVERY SATURDAY

AMUSEMENTS

Nov. 14 (Mat. & Eve.); Nov. 15 (Eve. only)—Constitution Hall
S. HUROK presents RUSSIAN BALLET by the Ballet Theatre
with the National Symphony
SEATS NOW! $1.10, $1.65, $2.20, $2.75 KITT'S, 1330 G St.; WILLARD (NA. 5575) and SHOREHAM (MI. 0152) Hotels. No telephone reservations accepted at KITT'S.

SPECIAL MIDNIGHT Complete stage & screen SHOW TONIGHT at 12
Warner Bros Earle 13th St. Near F
Bob HOPE, Betty HUTTON "LET'S FACE IT" 2nd Week Doors Open 10 a.m.
And Stage 'SALUTE to the SEABEES' COMPANY OF 15 SEABEES
WALTER DARE WAHL • ROLLY ROLLS • Eileen RITTER • ROXYETTES & Others
"LET'S FACE IT" Also Today at Ambassador
★ Buy more War Bonds ★

AMUSEMENTS

9th Above F LITTLE
Bette Davis in 'THE LITTLE FOXES' with HERBERT MARSHALL

GAYETY 9th St. Bet. E & F
MIDNITE SHOW TONITE 12:01
BURLESQUE
ADDED ATTRACTION DOLLY DAWSON, JACK MANN
2 Cont. Mats. Today 12 to 5, Eve. 8:30 Res. Seats

TODAY Doors Open 10:30 a. m.
ADVENTURE IN THE DESERT!
HUMPHREY BOGART In Columbia's "SAHARA"
MOVED FROM EARLE
WARNER BROS. METROPOLITAN F St. Near 10th

PIX 13th & "H" — MIDNIGHT SHOW TONIGHT at 12:15
IS THERE A GRAVE SOMEWHERE . . . THAT HOLDS HISTORY'S STRANGEST SECRET? IS HITLER DEAD?
Here's the shock-crammed drama of the ugly orgies behind the hush-hush stories that all the Swineland couldn't suppress!
2 FIRST-RUN HITS!
The STRANGE DEATH of ADOLF HITLER
The best-seller book . . . Now—a screen sensation!
2 HITS! 2 D.C. PREMIERES!
ALLAN JONES, EVELYN ANKERS "You're a Lucky Fellow, Mr. Smith" with BILLIE BURKE, DAVID BRUCE, Patsy O'CONNOR, LUIS ALBERNI

AMUSEMENTS

NATIONAL Now Playing Thru Nov. 13 EVES. 8:15. MATS. 2:15
Including Sunday Matinee and Nite
MATINEE TODAY AT 2:15
IN PERSON OLSEN & JOHNSON'S SONS O' FUN
NIGHTS, $1.10 to $3.85; MATS., $1.10 to $2.75

LOEW'S
CAPITOL F at 14th
NOW • Doors open 10:45 Last Show 9:50
"YOUNG IDEAS" Starring SUSAN PETERS, HERBERT MARSHALL, MARY ASTOR
TOMMY RIGGS and His Mischievous Little Sweetheart of the Air . . . ! BETTY LOU
PALACE F at 13th
NOW • Doors open 10:45 Last Feature 9:55
BETTY GRABLE, ROBERT YOUNG, ADOLPHE MENJOU "SWEET ROSIE O'GRADY"
COLUMBIA F at 12th
NOW • Doors open 10:45
GEORGE SANDERS-BRENDA MARSHALL 'PARIS AFTER DARK'
Coming "BATTLE of RUSSIA"

AMUSEMENTS AMUSEMENTS

Watch for THE NORTH STAR
Blazing with love and glory!
Samuel Goldwyn's most brilliant production
SOON AT RKO KEITH'S

AMUSEMENTS

Constitution Hall, Next Tues. Eve., 8:30
Chas. L. Wagner's Production of Gounod's opera Faust
With Stellar Cast, Orchestra of 40
Seats: $1.65, $2.20, $2.75
Mrs. Dorsey's, 1300 G St. (Droop's) NA-7121

Today's Neighborhood Movies

BUY YOUR BONDS AND STAMPS AT ANY LOCAL THEATER

Buy War Bonds and Stamps at WARNER BROS. THEATERS For Additional Information Phone Theaters Direct

In Event of Gas Signal Call REpublic 0800

Matinees All Theaters

AMBASSADOR 18th & Col. Rd. CO 5595 1 P.M. Bob Hope, Betty Hutton in "Let's Face It," 1, 2:45, 4:30, 6:10, 7:55, 9:45

APOLLO 624 H St. N.E. FR. 5300. Mat. 1 P. M. Leon Erroll in "Gals, Inc.," at 1:35, 4:55, 8:10. Noah Beery, jr., in "We've Never Been Licked," at 2:35, 5:55, 9:15. "Bat Man."

AVALON 5612 Conn. Ave. N.W. WO. 2600. Mat. 1 P M. Ann Sothern in "Swing Shift Maisie," at 1:30, 3:30, 5:30, 7:30, 9:35. "Women at War."

AVE. GRAND 645 Pa. Ave. S.E. LI. 2040 Mat. 1 p.m. Harold Peary in "Gildersleeve's Bad Day," at 1, 3:35, 6:20, 8:45. Ward Bond in "Hitler Dead or Alive," at 2, 4:40, 7:20, 9:50. "Bat Man."

BEVERLY 15th and E Sts. N.E. LI. 3300. Mat. 1 P. M. Walt Disney's "Victory Through Air Power," at 1, 3:25, 5:40, 8:05, 10:10. William Tracy, Joe Sawyer in "Yanks Ahoy," at 2:30, 4:50, 7:10, 9:20.

CALVERT 2324 Wisc. Ave. N.W. WO 2345. Mat. 1 P.M. Walt Disney's "Victory Through Air Power," at 1, 3:20, 5:45, 7:45, 9:55. William Tracy, Joe Sawyer in "Yanks Ahoy," at 2:05, 4:25, 6:45, 8:55.

CENTRAL 425 9th St. N.W. MEt. 2841 Mat. 9:45 Ann Sothern in "Swing Shift Maisie," at 10, 12:50, 3:40, 6:35, 9:30. MacDonald Carey, Betty Rhodes in "Salute for Three," at 11:35, 2:25, 5:20, 8:15. Disney cartoon.

COLONY 4935 Ga. Ave. N.W. GE 6500 Mat 1 P M. Laurel and Hardy in "Air Raid Wardens," at 1, 2:40, 4:30, 6:15, 8, 9:50. Sec. serv. "Darkest Africa."

HOME 1230 C St N.E. TR. 8188 Mat. 1 P. M. Dennis O'Keefe in "Good Morning, Judge," at 1, 3:30, 6, 8:25. Roy Rogers in "Sunset Sernade," at 2:30, 5, 7:30, 10:05. Cartoon.

KENNEDY Kennedy Nr. 4th N.W. RA. 6600 Mat 1 P M. Noah Beery, jr., in "We've Never Been Licked," at 1:20, 3:25, 5:30, 7:35, 9:40.

PENN Pa. Ave. at 7th S.E. FR 5200 Mat. 1 P M. Walt Disney's "Victory Through Air Power," at 1, 3:15, 5:25, 7:40, 9:50. William Tracy, Joe Sawyer in "Yanks Ahoy," at 2:20, 4:30, 6:45, 9.

SAVOY 3030 14th St. N.W. COL 1968 Mat. 1 P. M. Anne Shirley, George Murphy in "Powers Girl," 1, 3, 5:10, 7:15, 9:25.

SECO 8244 Ga. Ave. Silver Spring SH. 2540 Mat 11 A M. Hugh Sinclair in "Saint Meets Tiger," at 11, 1:40, 4:25, 7:10, 9:55. Buster Crabbe in "The Renegade," at 12:45, 3:30, 6:10, 8:55. "G-men Vs. Black Dragon."

SHERIDAN Ga. & Sheridan N.W. RA 2400 Mat 1 p.m. Ann Sothern in "Swing Shift Maisie," at 1:30, 3:35, 5:40, 7:40, 9:45. "Women at War."

SILVER Ga. Ave. & Colesville Pike SHep 5500 Mat 1 P M. Walt Disney's "Victory Through Air Power," at 1, 3:15, 5:30, 7:40, 9:55. Plus William Tracy, Joe Sawyer in "Yanks Ahoy."

TAKOMA 4th & Butternut Sts. GE 4312 Mat. 1 P M. Richard Travis in "Spy Train," at 1, 3:40, 6:25, 8:50. "Bat Man" (mat. only). Martha Scott, Adolph Menjou in "Hi Diddle Diddle," at 2:05, 4:50, 7:35, 10.

TIVOLI 14th & Park Road N.W. COL. 1800 Mat 1 P M. Walt Disney's "Victory Through Air Power," at 1, 3:15, 5:25, 7:40, 9:55. William Tracy, Joe Sawyer in "Yanks Ahoy," at 2:15, 4:25, 6:35, 8:50.

UPTOWN Conn. & Newark N.W. WO 5400 Mat 1 P M. Bette Davis, Paul Lukas in "Watch on the Rhine," 1, 3:10, 5:15, 7:25, 9:40.

YORK Ga. Ave. & Quebec Pl. N.W. RA 4400 Mat. 1 P M. Martha Scott, Adolph Menjou in "Hi Diddle Diddle," at 1:45, 3:45, 5:45, 7:45, 9:45. "Sec. Service Darkest Africa."

BETHESDA 7719 Wisconsin Ave. Bethesda, Md. Double Feature. Edward G. Robinson and Laraine Day in "UNHOLY PARTNERS." Pat O'Brien and Glenn Ford in "FLIGHT LIEUTENANT."

HYATTSVILLE Wash.-Balt. Blvd. Hyattsville, Md. Double Feature. Gene Autry and Smiley Burnette in "RIDE, TENDERFOOT, RIDE." John Carradine in "CAPTIVE WILD WOMAN."

HISER Wis. 4848. 7414 Wisconsin Ave. Richard Dix in "TRANSATLANTIC TUNNEL." Also Warner Baxter, Margaret Lindsay in "CRIME DOCTOR." News, Cartoon, Comedy and Serial.

CIRCLE 2105 Pa. Ave. N.W. RE. 0184. Matinee 1 P. M. Continuous. "SWING SHIFT MAISIE" with Ann Sothern, James Craig. Feature at 1:36, 3:35, 5:35, 7:35, 9:40.

CONGRESS 2931 Nichols Ave. S.E. TR. 8700. Mary Lee in "NOBODY'S DARLING" at 1:00, 3:15, 5:30, 7:45, 10:00. Patsy Kelly in "DANGER, WOMEN AT WORK" at 2:15, 4:30, 6:45, 9:00.

FAIRLAWN 1342 Good Hope Rd. S.E. Lincoln 9193. Brian Aherne and Merle Oberon in "FIRST COMES COURAGE" at 1:30, 3:30, 5:30, 7:30, 9:30.

HIGHLAND 2533 Pa. Ave. S.E. AT 2311. Richard Quine and Anne Gwynne in "WE'VE NEVER BEEN LICKED" at 1:15, 3:20, 5:25, 7:30, 9:30.

GREENBELT GREENBELT, MD. Double Feature. P. Singleton and A. Lake in "IT'S A GREAT LIFE" (Blondie Series). Hopalong Cassidy in "RIDERS OF TIMBERLINE." Cont. at 1. Last complete show at 8:30.

LIDO 3227 M Street N.W. MI. 9530. Triple Attraction—Always a Big Show. "SMITH OF MINNESOTA" (A Football Epic.) Also "THE TRUCK BUSTERS" and "SECRET SERVICE IN DARKEST AFRICA."

DUMBARTON 1349 Wis. Ave. N.W. Mich. 1154. Triple Attraction—Always a Big Show. Humphrey Bogart, Ida Lupino, George Raft and Morgan Dennis in "WAGONS ROLL AT NIGHT." Also "GET GOING" and Cartoon, "PERILS OF ROYAL MOUNTED."

ALEX., VA.

REED Phone ALex. 8445. Mary Beth Hughes, Eddie Quillan, Ted Fio Rita and Orchestra in "MELODY PARADE."

RICHMOND Ph. Alex. 9226. Mat. Daily. Roy Rogers (Sons of the Pioneers) in "MAN FROM MUSIC MOUNTAIN."

ARLINGTON-FALLS CHURCH, VA. Information Phone OXford 1139—F. C. 1555

STATE Falls Church, Va. 1 to 11 P. M. "HOLY MATRIMONY" Monty Woolley and Gracie Fields.

LEE East Falls Church, Va. 1 to 11 P. M. "ISLE OF FORGOTTEN SINS" and "SLEEPY LAGOON."

WILSON 1720 Wilson Blvd. Phone OX. 1480. 1 to 11 P. M. "SO PROUDLY WE HAIL" Claudette Colbert, Paulette Goddard.

ASHTON 3166 Wilson Blvd. Shows 1 to 11 P. M. "AERIAL GUNNER" Chester Morris and Richard Arlen.

BUCKINGHAM Glebe-Pershing Dr. Phone OX 0444. 1 to 11 P. M. "SHERLOCK HOLMES IN WASHINGTON" Basil Rathbone and Nigel Bruce.

ARLINGTON Cor. Pike & S. Fillmore St. OX. 2999. 1 to 11 P. M. "SALUTE FOR THREE" Macdonald Carey and Betty Rhodes.

BERNHEIMER'S THEATERS

VILLAGE 1307 Rhode Isl. Ave. N.E. Phone Mich. 9227. "SWING SHIFT MAISIE" Ann Sothern and James Craig. Matinee at 1 P. M.

NEWTON 12th & Newton Sts. N.E. Phone Mich. 1839. Double Feature. "SALUTE FOR THREE" Macdonald Carey and Betty Rhodes. "FOOTLIGHT GLAMOUR" Penny Singleton and Arthur Lake. Matinee at 1 P. M.

JESSE 18th & Rhode Isl. Ave. N.E. Phone DUpont 9861. Double Feature. "SHERLOCK HOLMES IN WASHINGTON" Basil Rathbone and Nigel Bruce. "HIGH EXPLOSIVES" Chester Morris and Jean Parker. Matinee at 1 P. M.

SYLVAN First and R. I. Ave. N.W. Phone NOrth 9689. Double Feature. "CRIME DOCTOR" Warner Baxter, Margaret Lindsay. "SAGEBRUSH LAW" Tim Holt and Jane Barclay. Matinee at 1 P. M.

ACADEMY 535 8th St. S.E. LI. 9616. Double Feature. "FALCON IN DANGER" Tom Conway and Jean Brooks. "FRONTIER FURY" Charles Starrett, Arthur Hunnicutt. Matinee at 1 P. M.

STANTON 512 C St. N.E. Lincoln 8847. Double Feature. "THE UNDYING MONSTER" John Howard and Heather Angel. "THE AVENGING RIDER" Tim Holt and Cliff Edwards. Matinee at 1 P. M.

KOGOD-BURKA THEATRES

(Kiddies! Attend Our Special Cartoon Show Today — (4) — Extra Disney Cartoons in Addition to Our Regular Show.)

APEX 48th St. and Mass. Ave. N.W. Phone Woodley 4600. TAKE THE CROSSTOWN OR N-2 BUS DIRECT TO THE DOOR. Doors open at 12:30. Today Only Gary Cooper and George Raft in "SOULS AT SEA" at 1:40, 3:55, 5:50, 7:45, 9:40. Special Cartoon Show at Matinee Only.

ATLAS 1331 H St. N.E. AT. 8300. Continuous 11 A. M. to 11 P. M. Double Feature. Brenda Joyce and Richard Fraser in "THUMBS UP." Also: Gale Storm and Robert Lowery in "CAMPUS RHYTHM."

PRINCESS 1119 H St. N.E. TR. 9200. Cont. 11 A.M. to 11 P.M. Continuous 11 A. M. to 11 P. M. Double Feature. Russell Hayden and Lucille Lambert in "THE LONE PRAIRIE." Also: Joan Davis and Jinx Falkenburg in "SWEETHEART OF THE FLEET."

SENATOR Washington's Newest Theater. Minn. Ave. at Benning Rd. N.E. TR. 2600. Doors open at 12:30. At Regular Prices the Stirring Musical: Irving Berlin's "THIS IS THE ARMY" (In Technicolor), with Lieut. Ronald Reagan, Joan Leslie, George Murphy, Kate Smith at 1:50, 3:15, 5:35, 7:40, 10:00.

New IBA Head Sees Bumper Investment Era

By S. Oliver Goodman

John Clifford Folger of Washington, newly elected president of the Investment Bankers Association, yesterday said that the decade following the war "should be the greatest investment era we have known."

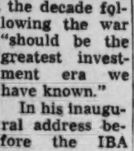

MR. FOLGER

In his inaugural address before the IBA convention in New York City, Mr. Folger added: "There is more liquid capital pressing for investment than ever before."

Prominent in Washington civic and financial circles, Mr. Folger was elected IBA president without opposition. He succeeds J. N. Whipple of Chicago. A partner in the Washington investment house of Folger, Nolan & Co., he is a former president of the Washington Bond Club and is associated with other local business firms.

Would Remove Bottlenecks

Discussing banker relationships with the Government, Mr. Folger said yesterday that "fear of regulation is usually worse than regulation itself . . . We do think the Securities Act needs some practical streamlining. The little fellow with the big ideas needs easier access to the capital markets. There are some restrictions and bottlenecks which should be removed."

He proposed "reconversion of our own thinking" of the value of the dollar, commenting:

"Two many businessmen are saying why worry about this or that expense? It will go for taxes anyway. That attitude will never save us. If we don't get back to low-cost production, we are licked."

He suggested that much American capital would move into foreign investment fields after the war, while at home reconversions of war plants would call for considerable financing.

Oppose Bidding Plan

He opposed compulsory competitive bidding for securities with the comment: All the jewelry you buy at the auction sale isn't 18-karat gold."

New vice presidents elected by the IBA in concluding sessions of its three-day meeting were Vic E. Breeden of R. H. Moulton & Co., San Francisco, and Julian H. Collins of Harris, Hall & Co., Chicago. Re-elected to vice presidencies were Albert T. Armitage of Coffin & Burr, Boston; Albert H. Gordon of Kidder, Peabody & Co., New York, and Edward Hopkinson, jr., of Drexel & Co., Philadelphia.

Local Produce

(Fruits and Live Poultry
Prices paid net f. o. b. Washington.)
FOGS—Market firm. Prices paid for Middle-State graded eggs received from packing stations November 5: Whites, U. S. grade A, large, 56@59c, average 58c; U. S. grade A, medium, 53@56c, average 53c; browns, U. S. grade A, large, 58@59c, average 58½c; U. S. grade A, medium, 54@56c, average 54½c; U. S. grade B, large, 49c. Receipts, Government graded eggs, 199 cases.

LIVE POULTRY—Market firm; receipts liberal; broilers and fryers, 28½c; fowl, 24½c; roosters, 18@21.

Fruits and Vegetables

(Sales on wholesale market in less than carlot quantities.)

APPLES—Market steady; supplies very light; Northern Spy, Pennsylvania, Virginia and West Virginia, bushel baskets, U. S. 1, 2½-in. minimum, Delicious, Gano, Grimes and Black Twigs, 7½ per lb.

STAR FRUITS—Market steady; supplies light; South Carolina, bushel baskets, round strawberry, 3.95@3.50; fair condition, 2.50@3.00; green, flat type, ordinary condition, 1.50@2.00.

SPINACH—Market weak; supplies liberal; Pennsylvania, bushel baskets, Savoy type, 75@1.25, mostly around 1.00.

ONIONS—Supplies insufficient to quote.

CABBAGE—Market steady; truck receipts light; domestic round type, North Carolina, bushel baskets, packed locally, 1.25@1.35; New York, 50-lb. sacks, 1.40.

POTATOES—Market steady; supplies liberal, 100-lb. sacks, U. S. No. 1, New Jersey, Katahdins, 3.25; fair quality, 3.00; New York, round whites, 3.00@3.25; Maine, Katahdins, 3.25; fair condition, 2.80@3.00; 50-lb. paper sacks, Chippewas, U. S. 1, size A, 2-in. minimum, 1.85@1.65; Idaho 100-lb. sacks, Russet Burbanks, U. S. 1 3.75@4.00; fair quality, 3.50.

SWEET POTATOES—Market steady, supplies light; bushel baskets, U. S. No. 1, Puerto Ricans, North Carolina, 3.00; poorer lower; Eastern Shore Virginia, 3.00@3.25.

CAULIFLOWER—Market steady, supplies liberal; New York, crates, 1 dozen, 3.25@3.50; few sales, 3.75; fair quality, 2.75@3.00.

CELERY—Market steady, all sizes; New York, Florida, 10-in. crates and standard crates, trimmed tops, individually washed and precooled, 4.00@4.50; mostly around 4.50; two-thirds crates, in the rough, 4.00@5.00; California, half crates, individually washed, all sizes, 4.00@4.50; Pascal, 4.50@5.00.

LETTUCE—Market steady; California, L. A. crates, leaseys type, 3 dozen, 3.25@3.35; New Jersey, Eastern crates, Big Boston type, 2 dozen, 1.90@1.80; poorer, 1.00.

CARROTS—Market steady; truck receipts moderate; California, L. A. crates, bunched, 4-2lb. bunches, bulkhead, topped, washed, Pennsylvania, 1.75@2.00; New Jersey, 2.00.

TOMATOES—Market slightly stronger for best stock; California, lug boxes, ripes and turning, wrapped, 6x6 and larger, U. S. 1, 4.50@5.00; poorer lower; nearby sections, half-bushel baskets, fair quality, 1.00@1.25.

Chicago Grain

Chicago, Nov. 5 (AP).—Firmness prevailed in grain pits today, but price changes were small and trading was quiet. The market apparently had recovered from its shakeout of Wednesday and yesterday. Traders said that although the technical position was improved, no aggressive buying appeared.

At the close wheat was ⅛ to ⅜ higher than yesterday's finish: December, 1.37⅛@1.37⅜; May, 1.36⅛@1.36⅜; Rye was up ⅛ to ⅜; December, 1.13⅛@1.13¼; oats were ¼ lower to ⅛ higher, and barley was ahead ⅜ to 1 cent.

Range follows:

	Open	High	Low	Close
Wheat—				
December	1.36⅞	1.37⅜	1.36⅛	1.37⅛
May	1.36⅝	1.36⅞	1.36⅛	1.36⅜
July	1.33½	1.34⅝	1.33½	1.34¼
Oats—				
December	76⅜	76⅜	76⅛	76⅜
May	73⅜	73⅜	73⅛	73⅜
July	71⅛	71⅛	71	71⅛
Rye—				
December	1.12⅞	1.13⅜	1.12½	1.13¼
May	1.12⅞	1.13⅛	1.12⅛	1.13⅛
July	1.12	1.12⅞	1.11⅞	1.12⅞
Barley—				
December	1.14⅜	1.16⅛	1.14⅜	1.16⅛
May	1.13⅜	1.15	1.13⅜	1.15

Cash Grain

WHEAT—Cash: none.

CORN—New, sample grade yellow, 90; No. 5 yellow, 97.

OATS—No. 2 mixed, 82; No. 3 white, 80¼; No. 4 white, 78½; sample grade white, 74½.

BARLEY—Malting, 1.30@1.46 nominal; feed, 1.20@1.17 nominal.

Field seed per 100 lbs., timothy, 3.50@5.75 nominal; red top, 14.00@15.00 nominal; red clover, 31.50 nominal; sweet clover, 10.50 nominal.

D. C. Securities

Yesterday's quotations on Washington Stock Exchange:

Pot Elec 6% pfd—2 at 116½.
Amer Security & Tr—16 at 232.
Garfinckel com—10 at 16.
Merchants Transfer—15 at 48¼.

After Call

Cap Transit Co—10 at 28.
Mergenthaler Linotype—10 at 48, 10 at 48.

Baltimore Wheat

Baltimore, Nov. 5 (AP).—Wheat No. 2 red winter, cash or spot domestic 1.75 opening price, 1.36 settling price, 1.36 closing price.

New York Stock Market Quotations

By the Associated Press

Total stock sales yesterday, 795,080; previous day, 1,154,240; week ago, 668,010; year ago, 856,830; two years ago, 701,370; January 1 to date, 244,639,324; year ago, 95,912,456; two years ago, 122,227,069.

Dow-Jones Stocks

New York, Nov. 5.—

	Open.	High.	Low.	Close.
30 ind.	135.87	136.49	135.23	135.47 —0.88
20 rails.	35.79	34.08	33.56	33.67 —0.19
15 utils.	21.20	21.40	21.01	21.11 —0.11
65 stocks	46.98	47.22	46.72	46.83 —0.28

	Sales. Add 00.	High	Low	Close	Net Ch'ge
Abbott Lab	2	58	57¾	57¾	+⅛
Acme Sti	1	53	53	53	—1
Adams Exp	3	10⅞	10⅞	10⅞	
Adv Rstos Mult	12	20	19⅝	19⅝	
Air Reduction	13	41¼	40¾	41	
Alaska Juneau	27	6⅛	5⅞	6	+⅛
Allegany Corp	18	2⅛	2¼	2¼	
Allegany pf xw	10	25⅞	24¾	25⅞	+⅞
Alleg pf 850 ww	47	29⅞	29	29⅞	+¼
Alleghany pr pf	40	39½	39½	39½	
Allegheny L St	16	26⅛	25⅞	25⅞	+⅛
Allen Industries	8	10¼	10	10⅛	
Al Chem & Dye	2	150½	150	150	—1⅜
Allied Mills	23	30⅝	30	30	
Allied Strs	23	14⅞	14⅞	14⅞	+¼
Allis-Ch Mfg	24	35⅝	34⅞	35¼	+¼
Alpha P Cem	1	19¾	19¾	19¾	—¼
Amerada Pet	3	78¾	78⅛	78⅛	—1
Am Ag Ch Del	2	30	30	30	—⅛
Am Airlines	8	62¾	62	62	—1⅛
Am Bank Note	1	15½	15½	15½	+½
Am Bosch	5	7⅝	7⅝	7⅝	+½
Am Brake Shoe	4	37¾	37¼	37¾	+½
Am Cabl & Rad	76	8⅝	8⅜	8½	+⅛
Am Can	3	84¾	83	83	—3
Am Car & Fdry	6	32½	30⅝	31	—1
Am Car & F pf	2	64¾	64	64	—¾
Am Ch & Cable	1	23½	23½	23½	—⅜
Am Colortype	2	9¼	9⅛	9¼	—¼
Am Distill	27	72¾	69	69	—½
Am Export L	2	23	22¾	23	
Am & For Pow	15	5¼	5⅛	5⅛	+⅛
Am & F Pow pf	3	78⅝	78	78	+½
Am & F P 2 pf	15	18⅞	18½	18½	+¼
Am-Hawaii S S	2	32¼	32¼	32¼	—¼
Am Hide & Lea	5	3⅜	3⅜	3⅜	
Am Hl & L pf	1	40	40	40	
Am Ice	2	4½	4¼	4½	+⅛
Am Ice pf	1	65	64¾	65	+⅛
Am Internat'l	1	8	8	8	
Am Inve st Ill	2	6⅛	6	6	
Am Locomotive	19	12¾	12	12	
Am Locomot pf	2	73¾	73¾	73¾	+¼
Am M & Fdry	3	13¾	13¾	13¾	+⅛
Am Metal	3	24¼	24	24⅛	+⅛
Am P & Lt	34	2⅜	2⅛	2⅜	+⅛
A P & L $6 pf	30	44½	43¾	43¾	
A P&L $5 pf	30	41¾	40¾	41	+½
Am R & St S	44	9½	9	9⅛	+⅛
Am Roll Mill	3	13⅜	13½	13	—⅛
Am Safety Raz	5	13¾	13¾	13¾	
Am Smelt & R	8	39	38⅝	39	+⅛
Am Snuff	1	40¼	40¼	40¼	—¼
Am Stl Fdrs	18	24⅛	24	24⅛	
Am Stores	4	15¼	15⅛	15¼	—⅛
Am Stove	1	16	16	16	
Am Sugar Ref	5	27½	26¾	27	+⅛
Am Sugar pf	1	110	110	110	+⅛
Am Sumat Tob	2	27¼	26½	26½	—1
Am Tel & Tel	27	155¾	154½	155½	—⅛
Am Tob B	2	59	58	58	+½
Am Type Fdrs	14	8⅞	8½	8⅞	+⅛
Am Viscose	11	42¾	41½	41½	—1¼
Am Viscose pf	1	118¼	118¼	118¼	—⅜
Am Wat Wks	41	6⅝	6¼	6½	+¼
Am Woolen	2	6⅝	6⅝	6⅝	
Am Wool pf	1	68	68	68	—1
Am Zinc L & S	7	4⅝	4½	4½	—⅛
Anaconda Cop	179	28¼	28¼	28¼	—⅛
Andes Copper	1	10½	10½	10½	—⅜
Arch-Dnl-Mid	3	44⅞	44⅞	44⅞	+⅛
Arm Ill	84	5	4⅞	5	
Arm Ill pr pf	6	71½	71	71½	+⅜
Armstrong Ck	1	35¾	35¾	35¾	—⅜
Arnold Const	1	8⅝	8⅝	8⅝	
Arloom Corp	1	9¾	9¾	9¾	
Asso Dry Gds	11	13¼	13¼	13¼	+¼
A T & S F	34	54¾	54¼	54½	—⅜
A T & S F pf	1	85	85	85	—1
Atl Coast Line	11	27½	27½	27½	—½
Atl G & Pac Ind	2	3⅜	3⅜	3⅜	+⅛
Atl Refining	34	26⅝	26⅝	26⅝	—⅛
Atlas Corp	7	11	10⅞	10⅞	—⅛
Atlas Corp pf	2	55¾	55½	55½	—⅞
Aust Nickels	9	7¼	7⅛	7¼	+⅛
Aviation Corp	61	3⅝	3⅜	3⅜	—⅛
Balt & Ohio	48	16¼	15⅝	16	+⅛
Balt & Ohio pf	21	5⅜	5⅜	5⅜	
Balt & Ohio pf	22	9	8⅞	9	
Bangor & Aro	4	9¾	9½	9¾	+⅛
Barber Asph	1	23½	23½	23½	+⅛
Barnsdall Oil	17	15⅞	15⅞	15⅞	+⅜
Bath Ir Works	9	16¾	16¾	16¾	+⅜
Beatrice Cream	2	33	33	33	
Beech Airc	9	10¼	10	10	—⅛
Belding-Hem	1	10⅝	10⅝	10⅝	
Bell Airc	8	13⅛	13⅛	13⅛	—⅛
Bendix Avi	13	35¼	35	35	—⅛
Beneficial Ln	4	16½	16⅜	16½	+⅛
Best & Co	1	34½	34½	34½	+⅛
Best Foods	6	15⅞	15⅝	15⅝	
Beth Steel	31	37⅞	37⅛	37⅛	+⅛
Beth Steel pf	3	118½	118½	118½	+⅜
Bigelow-Sanf	3	37	36¾	37	+1
Black & Decker	2	17½	17	17	—⅛
Blaw-Knox	2	23¾	23¾	23¾	
Boeing Airplane	9	14⅞	14¼	14¼	—⅛
Bohn Al & Brass	3	45	44¼	44¼	—⅜
Bond Strs	1	31¾	31¾	31¾	—⅛
Borden Co	17	28⅝	28⅜	28⅜	—⅜
Borg-Warner	9	38	34⅝	34⅝	—⅜
Bower Roll Bear	1	35¾	35¾	35¾	—⅜
Braniff Airw	3	12½	12½	12½	—⅛
Brewing Corp Am	1	40¼	40¼	40¼	+⅛
Bridgeport Brass	4	9⅛	9	9	—⅛
Briggs Mfg	6	25⅞	25¾	25¾	—⅛
Briggs & Strat	3	41⅞	41⅞	41⅞	—⅛
Bkly Un Gas	2	15½	15½	15½	
Brunswick-Balke	1	16½	16½	16½	+⅛
Bucyrus-Erie	4	7⅝	7⅝	7⅝	
Budd Mfg	30	5⅞	5¼	5⅜	
Budd Wheel	8	7⅝	7⅝	7⅝	
Bullard Co	3	17½	17½	17½	—⅜
Bulova Watch	5	31½	31	31	—⅜
Burlington Mills	9	27½	27	27½	—⅛
Burr Add Machi	10	12¼	12¼	12¼	
Bush Terminal	6	3⅞	3⅞	3⅞	+⅛
Butler Bros	7	8¾	8¾	8¾	
Byers (AM) Co	12	12¾	12¾	12¾	+⅛
Byron Jackson	2	20½	20½	20½	—⅛
Calif Packing	2	28½	28½	28½	+⅛
Calumet & Hec	2	6⅝	6⅝	6⅝	+⅛
Campbell Wy	1	15	15	15	
Can Dry Gin	1	22	22	22	+⅛
Canada Pack	23	8⅝	8½	8⅝	+⅛
Cannon Mills	1	42	42	42	
Capital Adm A	3	7¼	7	7¼	+⅛
Carpenter Sti	1	27½	27½	27½	—1
Case (J I) Co	1	122	122	122	
Caterpil Tract	5	46	45⅝	45⅝	—⅛
Celanese Corp	23	32½	31½	32½	—⅛
Celotex Corp	10	11½	11½	11½	—⅛
Celotex Rts Wi	92	⅛	⅛	⅛	
Cent Aguirre	9	18⅛	18⅛	18⅛	
Cent Foundry	3	2⅝	2½	2⅝	+⅛
Cent R R N J	2	10	10	10	
Cent Violeta S	1	19⅞	19⅞	19⅞	—⅛
Century Rib M	2	15½	15½	15½	—⅛
Cerro de Pas	8	37⅞	37½	37⅞	+⅛
Certain-teed Pr	7	5¼	5⅛	5⅛	+⅛
Ches & Ohio	27	45¾	45⅜	45⅜	—⅛
Chi & E Ill	3	6⅝	6⅝	6⅝	
Chi & E Ill A	3	11⅞	11⅞	11⅞	
Chi Grt West	4	4	3¾	4	+⅛
Chi Grt W pf	4	17¾	17¼	17¼	—⅛
Chi Mail Order	1	14⅞	14⅞	14⅞	
Chi Pneu T	5	16½	16½	16½	
Childs Co	1	1⅝	1⅝	1⅝	
Chrysler Corp	94	78	77⅞	77⅞	+⅛
City Ice & Fuel	2	14⅝	14⅝	14⅝	
City Stores	3	6⅝	6⅝	6⅝	
Clev Cliffs Ir	2	39	39	39	
Climax Molyb	3	37⅛	36⅝	37⅛	+⅛
Cluett Peabody	6	36½	36	36	—⅛
Colgate-Pal-P	23	23½	22⅞	23	+⅛
Collins & Aik	2	25	25	25	
Colum Brcast A	2	23⅞	23⅞	23⅞	+⅛
Colum Brcast B	2	24	23⅞	24	+⅜
Colum G & El	71	4½	4	4½	
Col G&E 6% pf	6	74½	74	74	—⅜
Colum Pict	1	18⅝	18⅝	18⅝	+⅛
Coml Credit	2	36½	36½	36½	+⅛
Coml Invest Tr	12	41	40	40½	—⅛
Coml Solvents	18	13⅞	13⅝	13⅞	—⅛
Com'wlth & Sou	38	1	1	1	
Com & Sou pf	24	71¾	70⅝	70⅝	—1⅛
Com'wealth Ed	48	25⅝	25	25½	—⅛
Conde Nast	3	8¼	8⅛	8¼	+⅛
Congol'm-Nairn	3	22	22	22	
Consol Cigar	5	20⅝	20½	20⅝	+⅛
Cons Coppermin	8	4	3⅞	3⅞	—⅛
Cons Edison	43	22⅝	22½	22½	—⅛
Cons Edison pf	6	103¼	103¼	103¼	—⅛
Consol Film Ind	9	2⅝	2½	2½	—⅛
Cons Laundries	1	6¾	6¾	6¾	
Cons Natural gd	17	27⅞	27⅞	27⅞	+⅛
ConRR Cuba pf	1	4	4	4	
Cons Vultee	23	12	11⅝	11⅞	—⅛
Cons Vultee pf	2	90	90	90	—⅝
Consol'n Coal	2	13½	13½	13½	
Consol'n Coal pf	1	45	45	45	
Container Corp	1	20½	19⅞	20½	+⅛
Cont Bak	8	8½	8	8½	
Cont Can	14	34½	34	34½	
Cont Diam Fib	3	11¼	11¼	11¼	—⅜
Cont Ins	5	47½	47	47⅜	—⅜
Cont Motors	20	5½	5¼	5⅜	
Cont Oil Del	32	31½	30½	31	—⅛
Cont Steel	1	24	24	24	+1
Copperweld Stl	2	11⅞	11¾	11⅞	+⅛
Corn Products	2	57¾	57¾	57¾	—⅛
Cornell-Dub El	7	15½	15½	15½	
Coty Inc	1	4½	4½	4½	
Crane Co	13	19¾	19¼	19¼	—⅜
Crosley Corp	8	17	16⅝	17	—⅛
Crown-Zellerbac	7	16	15⅞	15⅞	—⅛
Crucible Steel	6	31	30⅝	30¾	+⅛
Cuban-Am Sug	5	11½	11	11	—⅛
Cudahy aPck	7	22⅞	22½	22½	—⅛
Curtis Publishg	22	5⅜	5⅛	5⅜	
Curtiss-Wright	42	7½	7	7	
Curtiss-Wr A	14	17½	17	17	
Cutler-Hammer	1	21	21	21	—⅛
Davison Chem	3	14	13⅞	13⅞	+⅛
Deere & Co	8	35¾	35½	35¾	
Deere & Co pf	3	34½	34½	34½	
Deisel-Wem-Gil	1	18	18	18	+⅛
Del & Hudson	17	15	14⅞	14⅞	—⅛
DelLack & West	30	6⅝	6⅝	6⅝	+⅛
Detroit Edison	6	21½	21	21½	+⅛
Diamond Match	4	31½	31⅛	31⅛	—⅜
Diam Match pf	1	40¾	40¾	40¾	+⅛
Diam T Motor	2	12⅝	12½	12⅝	—⅛
Dist Corp-Seag	6	30⅝	29⅞	30¼	+⅛
Dist Corp-S pf	1	96⅝	96⅝	96⅝	+⅛
Dixie Cup	5	14¼	14	14	
Doehler Die Cas	9	29⅝	29⅝	29⅝	+⅛
Dome Mines	44	21⅝	20¼	20⅞	—⅛
DouglasAircraft	22	54⅞	53½	53⅞	—⅛
Dow Chem	10	128¼	127	127	—1¼
Dresser Mfg	6	28⅝	28⅝	28⅝	+⅜
Duplan Corp	1	11⅛	11⅛	11⅛	+⅛
du Pont de N	3	114	142½	142½	—1½
du Pont pf	1	127½	127½	127½	—⅛
Eastern Air L	4	35¼	35	35¼	+⅛
Eastman Kodak	4	158½	157	157	—2
Eaton Mfg	6	38⅝	38½	38½	—⅛
Edis Bros Strs	6	16⅛	16⅛	16⅛	+⅛
El & Mus Ind	2	3⅜	3⅜	3⅜	—⅛
El Auto-Lite	4	38⅝	38	38	—⅛
Elec Boat	5	10⅝	10⅝	10⅝	
El Power & Lt	13	4½	4½	4½	

Market Moves Unevenly Lower

New York, Nov. 5 (AP).—Selling dried up and specialized recoveries came into today's stock market but many leaders still were unable to attract worthwhile bids.

Peace psychology, blamed mainly for the sharp relapse of Wednesday and Thursday, seemed to have waned to some extent although the idea of a possible nearby blowup in Germany, with its possible temporary repercussions on domestic economy, continued to keep many potential purchasers in neutral territory or inspire further moderate liquidation.

The Associated Press 60-stock average was off .2 of a point at 49.3. The market lacked breadth, only 867 issues being traded against 948 the day before. Of these 483 were up or unchanged and 384 lower. Transfers totalled 795,080 shares compared with 1,154,240 Thursday.

Bonds were up in spots. At Chicago wheat advanced ⅜ to ⅝ of a cent a bushel. Cotton was down 20 to 30 cents a bale.

	Sales. Add 00	High	Low	Close	Net Ch'ge
El Pow&Lt $6 pf	2	77½	77½	77½	
El Pow&Lt $7pf	12	82	80½	80½	—1½
El Storage Bat	2	39⅞	39½	39½	+⅛
Emp Pub Service	27	8	7¾	7¾	+⅛
Equit Off Bldg	2	¼	¼	¼	+⅛
Erie RR	2	11½	11½	11½	+⅛
Erie RR pf	47	11½	10⅞	11	
Eri RR pf A	5	48½	48	48	—⅛
EurekaVCleaner	3	7⅛	7⅛	7⅛	+⅛
Evans Products	6	11	10⅞	11	+⅛
Ex-Cell-O	16	23½	21⅝	21⅝	—1½
Exchange Buffet	1	2¾	2¾	2¾	
FairbanksMorse	2	36	35½	35½	
Fajardo Sugar	3	22⅝	22½	22½	—⅛
Farn TelefRad	53	10¼	10	10	+⅛
Fed Motul	1	16¾	16¾	16¾	
Fed Mot Truck	4	5	4⅞	4⅞	—⅛
Fed D Strs	6	22½	22	22½	+½
Ferro Enam	1	18⅞	18⅞	18⅞	—⅛
Fid P Fire Ins	17	49	48⅞	48⅞	—⅜
Firestone T & R	8	38⅛	38⅛	38⅛	+⅛
First Nat Strs	1	35⅞	35	35	—⅛
Flintkote	4	20⅝	20	20	—⅛
Florence Stove	1	35⅞	35⅞	35⅞	—⅛
Follansbee Stl	3	6¾	6¾	6¾	
Food Mach	1	48	48	48	
Foster Wheeler	6	16¾	16¼	16½	—⅛
Francisco Sug	4	12	12	12	—⅛
Freeport Sulph	8	32½	32	32½	+⅛
Fruehauf Tra	1	26¼	26¼	26¼	—⅛
Gair Robert	5	2⅞	2¾	2¾	—⅛
Gair Robt pf	1	13	13	13	+⅛
Gar Wood Ind	1	4½	4½	4½	
Gen Am Invest	2	10⅞	10⅞	10⅞	+⅛
Gen Am Trans	1	41¼	41¼	41¼	+⅛
Gen Baking	7	7⅝	7⅝	7⅝	+⅛
Gen Cable	7	4⅝	4⅝	4⅝	—⅛
Gen Cable A	3	12½	12	12	
Gen Cigar	4	28½	28	28	
Gen Elec	74	35⅝	35⅛	35⅛	—⅜
Gen Foods	8	41	40⅝	40⅝	
Gen G & E A	2	2¾	2⅝	2¾	+⅛
Gen Motors	53	51⅝	51	51	—⅜
Gen Motors pf	1	127¼	127	127	—⅜
Gen Out Adv	2	4⅞	4⅞	4⅞	+⅛
Gen Price Eq	4	19¼	18⅞	18⅞	+⅛
Gen Print Ink	4	7⅛	7	7⅛	
Gen Pub Serv	4	1½	1½	1½	
Gen Rr Signal	5	20	19½	19½	—⅛
Gen Real & Ut	17	1⅛	1	1	
Gen Refract	4	18⅞	18¾	18⅞	
Gen Shoe	1	14¾	14¾	14¾	
Gen Tel	2	22⅝	22½	22½	+⅛
Gen Tel & Rub	8	19⅝	19½	19½	
Gillette Saf R	5	7⅝	7⅝	7⅝	—⅛
Gillette S R pf	1	72	72	72	—1
Gimbel Bros	32	11⅝	11⅜	11⅜	—⅛
Glidden Co	4	18⅞	18⅞	18⅞	+⅛
Globe (Adolf)	40	1½	1	1½	+⅛
Goebel Brew	8	2⅞	2⅞	2⅞	
Goodrich (B F)	23	40	39½	39½	—⅛
Goodrich (B F)	23	40	39⅝	39½	
Good (B F) pf	1	101	101	101	—1
Goodyear T &R	19	36½	35⅝	36⅛	+⅛
Goody T & Rpf	1	108¼	108¼	108	+⅛
Graham-P Mot	39	1½	1⅛	1⅜	+⅛
Granby Con M	2	15	15	15	+⅛
Grand Union	1	16	16	16	—⅛
Granite City Stl	4	9⅝	9⅛	9⅝	+⅛
Grant (W T)	4	33¼	33¼	33¼	
Gt Nor Ir Qrsef	7	17¼	17⅛	17⅛	
Gt North Rr pf	22	34⅝	34⅛	34⅝	—⅛
Gt West Sug	1	24	24	24	—⅛
Green (H L)	6	47	46	46½	—⅜
Greyhound Cor	21	12⅞	12⅛	12⅞	—⅛
Greyhound pf	1	55	55	55	—⅛
Grum Air En	1	11½	11½	11½	—⅛
Guantan Sugar	2	3¾	3¾	3¾	—⅛
Gulf Mob & Oh	2	3⅝	3⅝	3⅝	
Gulf Mob&Oh pf	2	33	33	33	
Gulf Oil	111	46⅝	46¼	46⅜	+⅛
Hack Water	1	27	27	27	
Harb-Walker	1	15⅝	15⅝	15⅝	
Hayes Indust	1	8½	8½	8½	—⅛
Hayes Mfg	2	6⅝	6½	6½	—⅛
Hercules Motors	3	18¼	18	18¼	+⅛
Hercules Power	1	79½	79½	79½	
Hinds & D Pap	1	18½	18½	18½	—1
Holly Sugar	2	13⅞

LEGAL NOTICES 4

Continued From Preceding Page.

T. STANLEY HOLLAND, Attorney.

DISTRICT COURT OF THE UNITED States for the District of Columbia holding Probate Court. No. 62171. Administration. This is to give notice that the subscriber, of Washington, D. C., has obtained from the Probate Court of the District of Columbia letters testamentary on the estate of Belle S. Gibson, late of the District of Columbia, deceased. All persons having claims against the deceased are hereby warned to exhibit the same, with the vouchers thereof, legally authenticated, to the subscriber, on or before the 15TH DAY OF OCTOBER, A. D. 1944; otherwise they may by law be excluded from all benefit of said estate. Given under its hand this 27th day of October, 1943. AMERICAN SECURITY AND TRUST COMPANY. By EARL G. JONSCHER, Assistant Trust Officer. Attest: (Seal.) THOMAS C. SCALLEY, Deputy Register of Wills for the District of Columbia, Clerk of the Probate Court. 30.6.13

RICHARD A. HARMAN, Attorney.
1420 N. Y. Ave. N.W.

IN THE DISTRICT COURT OF THE United States for the District of Columbia. Elizabeth Murray, plaintiff, vs. Harold Murray, defendant. No. 21420. The object of this suit is to obtain an absolute divorce from the defendant on the grounds of desertion for over two years. On motion of the plaintiff, it is this 21st day of October, 1943, ordered that the defendant, Harold Murray, cause his appearance to be entered herein on or before the fortieth day, exclusive of Sundays and legal holidays, occurring after the day of the first publication of this order; otherwise the cause will be proceeded with as in case of default. Provided, a copy of this order be published once a week for three successive weeks in the Washington Law Reporter and The Washington Post before said day. F. DICKINSON LETTS, Justice. Attest: (Seal.) CHARLES E. STEWART, Clerk. By EMMA C. SIMPSON, Deputy Clerk. 23.30.6

NORMAN FISCHER, Attorney,
917 15th Street N.W. (5).

DISTRICT COURT OF THE UNITED States for the District of Columbia, holding Probate Court. No. 62372. Administration. This is to give notice that the subscriber, of the District of Columbia, has obtained from the Probate Court of the District of Columbia letters of administration on the estate of Ida Pevenstein, late of the District of Columbia, deceased. All persons having claims against the deceased are hereby warned to exhibit the same, with the vouchers thereof, legally authenticated, to the subscriber on or before the 13TH DAY OF OCTOBER, A. D. 1944; otherwise they may by law be excluded from all benefit of said estate. Given under my hand this 14th day of October, 1943. DORIS P. SAMAKOW, 1021 Quebec Place N.W. (10). Attest: (Seal.) VICTOR S. MERSCH, Register of Wills for the District of Columbia, Clerk of the Probate Court. 23.30.6

FREDERICK S. TYLER, Attorney.
Woodward Building (5)

DISTRICT COURT OF THE UNITED States for the District of Columbia, holding Probate Court. No. 62422. Administration. This is to give notice that the subscriber, of the District of Columbia, has obtained from the Probate Court of the District of Columbia, letters of administration on the estate of Louisa Wainwright Turpin, late of the District of Columbia, deceased. All persons having claims against the deceased are hereby warned to exhibit the same, with the vouchers thereof, legally authenticated, to the subscriber, on or before the 14TH DAY OF OCTOBER, A. D. 1944: otherwise they may by law be excluded from all benefit of said estate. Given under my hand this 15th day of October, 1943. EVELYN WAINWRIGHT TURPIN, 1264 New Hampshire Ave., N.W. (6). Attest: (Seal.) THOMAS C. SCALLEY, Deputy Register of Wills for the District of Columbia, Clerk of the Probate Court. 23.30.6

JAMES J. LAUGHLIN, Attorney.
National Press Bldg.
Filed Oct. 22—Charles E. Stewart, Clerk.

IN THE DISTRICT COURT OF THE United States for the District of Columbia. Ferdinand A. Rheinstein, plaintiff, vs. Elsbeth W. Rheinstein. Civil Action No. 21238. Order of publication—absolute divorce. The object of this suit is to obtain an absolute divorce on the ground of desertion. On motion of the plaintiff it is this 22nd day of October, 1943, ordered, that the defendant, Elsbeth W. Rheinstein, cause her appearance to be entered herein on or before the fortieth day, exclusive of Sundays and legal holidays, occurring after the day of the first publication of this order: otherwise the cause will be proceeded with as in case of default. Provided, a copy of this order be published once a week for three successive weeks in the Washington Law Reporter and The Washington Post before said day. By this Court. F. DICKINSON LETTS Justice. A true copy. Test: (Seal.) CHARLES E. STEWART, Clerk. By EMMA C. SIMPSON, Deputy Clerk. 30.6.13

JOSEPH H. BATT, Attorney.
Denrike Building.

DISTRICT COURT OF THE UNITED States for the District of Columbia holding Probate Court. No. 62021. Administration. This is to give notice that the subscriber, of the District of Columbia, has obtained from the Probate Court of the District of Columbia letters testamentary on the estate of John W. A. Carroll, sr., late of the District of Columbia, deceased. All persons having claims against the deceased are hereby warned to exhibit the same, with the vouchers thereof, legally authenticated, to the subscriber, on or before the 22D DAY OF OCTOBER, A. D. 1944: otherwise they may by law be excluded from all benefits of said estate. Given under my hand this 22d day of October, 1943. IDELIA CARROLL, 4418 P Street Northwest. Attest: (Seal.) THOMAS C. SCALLEY, Deputy Register of Wills for the District of Columbia, Clerk of the Probate Court. 30.6.13

OLIVER METZEROTT, WILLIAM E. CAREY, JR., Attorney,
Union Trust Building.

DISTRICT COURT OF THE UNITED States for the District of Columbia holding Probate Court. No. 62435. Administration. This is to give notice that the subscriber, of the State of Maryland, has obtained from the Probate Court of the District of Columbia, letters of administration on the estate of Calvin Oberdorf, late of the District of Columbia, deceased. All persons having claims against the deceased are hereby warned to exhibit the same, with the vouchers thereof, legally authenticated, to the subscriber, on or before the 19TH DAY OF OCTOBER, A. D. 1944; otherwise they may by law be excluded from all benefit of said estate. Given under my hand this 20th day of October, 1943. RICHARD CALVIN OBERDORF, 408 "E" Street, Baltimore (19), Md. Attest: (Seal.) THOMAS C. SCALLEY, Deputy Register of Wills for the District of Columbia, Clerk of the Probate Court. 30.6.13

LOWRY N. COE, Attorney,
National Press Building.

IN THE DISTRICT COURT OF THE United States for the District of Columbia. In re Application of Robert Turner, an infant, acting by and through Margaret P. Turner, his aunt and next friend, for change of name. Civil Action No. 21828. Robert Turner, an infant, acting by and through Margaret P. Turner his aunt and next friend, having filed a complaint for a judgment changing his name to Robert Turner Landis, and having applied to the Court for an order of publication of the notice required by law in such cases, it is, by the Court, this 1st day of November, 1943, ordered that all persons concerned show cause, if any there be, on or before the 27TH DAY OF NOVEMBER, 1943, why the prayers of said complaint should not be granted: Provided, that a copy of this order be published once a week for three consecutive weeks before said day in Washington Post and the Washington Law Reporter. F. DICKINSON LETTS Justice. A true copy. Test: (Seal.) CHARLES E. STEWART, Clerk. By EMMA C. SIMPSON, Deputy Clerk. 6.13.20

IN THE DISTRICT COURT OF THE United States for the District of Columbia. In re Application of Miss Marilyn Barbee, by her mother and next friend, Mrs. Roma P. Vierbuchen, for change of name. Civil Action No. 21611. Miss Marilyn Barbee, by her mother and next friend, having filed a complaint for a judgment changing her name to Miss Marilyn Vierbuchen and having applied to the Court for an order of publication of the notice required by law in such cases, it is, by the Court, this 14th day of October, 1943, ordered that all persons concerned show cause, if any there be, on or before the 13TH DAY OF NOVEMBER, 1943, why the prayers of said complaint should not be granted: Provided, that a copy of this order be published once a week for three consecutive weeks before said day in Washington Post and the Washington Law Reporter. F. DICKINSON LETTS, Justice. A true copy. Test: (Seal.) CHARLES E. STEWART, Clerk. By EMMA C. SIMPSON, Deputy Clerk. 23.30.6

M. M. DOYLE and A. S. MICKLER,
Attorneys,
Denrike Building.

DISTRICT COURT OF THE UNITED States for the District of Columbia, holding Probate Court. No. 62488 Administration. This is to give notice that the subscribers, of the District of Columbia, have obtained from the Probate Court of the District of Columbia, letters testamentary on the estate of Maurice J. Colbert, late of the District of Columbia, deceased. All persons having claims against the deceased are hereby warned to exhibit the same, with the vouchers thereof, legally authenticated, to the subscribers, on or before the 29TH DAY OF OCTOBER, A. D. 1944; otherwise they may by law be excluded from all benefit of said estate. Given under our hands this 1st day of November, 1943. MAURICE R. COLBERT and ARTHUR J. COLBERT 1908 M St., N.W. (6). Attest: THOMAS C. SCALLEY, Deputy Register of Wills for the District of Columbia, Clerk of the Probate Court. 6.13.20

LEGAL NOTICES 4

GUY & BROOKS, Attorneys.

DISTRICT COURT OF THE UNITED States for the District of Columbia, holding Probate Court. No. 62341. Administration. This is to give notice that the subscriber, of the State of Maryland, has obtained from the Probate Court of the District of Columbia letters of administration on the estate of George Terwilliger, late of the District of Columbia, deceased. All persons having claims against the deceased are hereby warned to exhibit the same, with the vouchers thereof, legally authenticated, to the subscriber on or before the 8TH DAY OF OCTOBER, A. D. 1944; otherwise they may by law be excluded from all benefit of said estate. Given under my hand this 11th day of October, 1943. FREDERIC B. WARDER, 917 15th St. N.W., Washington, D. C. Attest: (Seal.) VICTOR S. MERSCH, Register of Wills for the District of Columbia, Clerk of the Probate Court. 23,30,6

IN THE DISTRICT COURT OF THE United States for the District of Columbia. In re Application of Hans Dzialowski, 2564 University Pl., N.W., for change of name. Civil Action No. 21630. Hans Dzialowski, having filed a complaint for a judgment changing his name to Harry David and having applied to the Court for an order of publication of the notice required by law in such cases, it is, by the Court, this 15th day of October, 1943, ordered that all persons concerned show cause, if any there be, on or before the 13TH DAY OF NOVEMBER, 1943, why the prayers of said complaint should not be granted: Provided, that a copy of this order be published once a week for three consecutive weeks before said day in The Washington Post and the Washington Law Reporter. F. DICKINSON LETTS, Justice. A true copy. Test: (Seal.) CHARLES E. STEWART, Clerk. By EMMA C. SIMPSON, Deputy Clerk. 23,30,6

IN THE DISTRICT COURT OF THE United States for the District of Columbia. In re application of Paul and Betty Schmerzler, for change of name. Civil Action No. 21723. Paul and Betty Schmerzler, having filed a complaint for a judgment changing their names to Paul and Betty Sherman and having applied to the Court for an order of publication of the notice required by law in such cases, it is, by the Court, this 25th day of October, 1943 ordered that all persons concerned show cause, if any there be, on or before the 4TH DAY OF DECEMBER, 1943, why the prayers of said complaint should not be granted: Provided, that a copy of this order be published once a week for three consecutive weeks before said day in The Washington Post and the Washington Law Reporter. F. DICKINSON LETTS, Justice. A true copy. Test: (Seal.) CHARLES E. STEWART, Clerk. By EMMA C. SIMPSON, Deputy Clerk. 30,6,13

BIDS & PROPOSALS 6

PUBLIC ROADS ADMINISTRATION, FEDERAL Works Agency, Arlington County, Virginia, November 2, 1943—SEALED BIDS will be received at the office of the District Engineer, Public Roads Administration, 1440 Columbia Pike, Arlington, Virginia, until 10 o'clock A. M., E. W. T., NOVEMBER 16, 1943, for the construction of Project A-2 Military Highway, District of Columbia to Camp Springs, Maryland (Bridge under Nichols Avenue.) District of Columbia Approximate quantities of the more important items are as follows: 32,600 cu. yd. excavation; 2,150 cu. yd. concrete; 340,000-lb. reinforcing steel, and 335 cu yd. stone masonry. Minimum rates of wages for laborers and mechanics on this project have been fixed by the Secretary of Labor as required by law. When plans and specifications are requested, a deposit of $10.00, certified check or cash, will be required to insure their return within 15 days after the opening of bids. Checks must be made payable to the Treasurer of the United States. Plans, specifications and proposal forms may be obtained at the address given above. H. J. SPELMAN, District Engineer. 6.8.9

AUCTION SALES 8

WEDNESDAY, NOVEMBER 10, 1943—
THOS. J. OWEN & SON, Auctioneers,
435 Southern Building.

TRUSTEE'S SALE OF FOUR VALUABLE FRAME DWELLINGS BEING KNOWN AS PREMISES NOS. 5232 DIX ST. N.E., 405 53RD ST. N.E., 413 53RD ST. NE., AND 5319 DIX ST. N.E.

By virtue of four certain deeds of trust duly recorded among the land records of the District of Columbia in Liber Nos. 5370, 5347, 5401 and 5322, respectively, at folio Nos. 353, 357, 259 and 427, respectively, and at the request of the parties secured thereby, the undersigned trustee will sell at public auction, within the office of Thos. J. Owen & Son, 435 Southern Building, 15th & H Sts., N.W. on WEDNESDAY THE TENTH DAY OF NOVEMBER A. D. 1943, at 1:05 O'CLOCK P. M., the following described land and premises, situate in the District of Columbia, and designated as and being; (Parcel 1) Lot 21 in Glennan's resubdivision of lots in Block 8 in the subdivision known as "Linwood Heights," as per plat of said subdivision recorded among the records of the Office of the Surveyor for the District of Columbia in Book No. 74 at page 147, and improved by premises No. 5232 Dix St., N.E.; (Parcel 2) Lot 90 in John W. Glennan, Trustee's resubdivision of Lots in Block 6, of the subdivision of "Linwood Heights," as per plat of same as recorded in the Offic of the Surveyor of the District of Columbia in Book 74 at page 144, and improved by premises No. 405 53rd St., N.E.; (Parcel 3) Lot 91 in John W. Glennan, Trustee's resubdivision of lots in Block 6 in the subdivision known as "Linwood Heights," as per plat of said subdivision recorded among the records of the Office of the Surveyor of the District of Columbia in Book 74 at page 145, and improved by premises No. 413 53rd St. N.E.; (Parcel 4) Lot 92 in Glennan's resubdivision of lots in Block 6 in the subdivision known as "Linwood Heights," as per plat of said subdivision recorded among the records of the Office of the Surveyor of the District of Columbia in Book No. 74 at page 146, and improved by premises No. 5319 Dix St. N.E.

TERMS OF SALE: Each property to be sold separately. Each property sold subject to outstanding taxes, tax sales and tax deeds, if any. All cash. A deposit of $100.00 on each property will be required at the time of sale. All conveyancing, recording, revenue stamps, etc., at cost of purchaser. Terms of sale to be complied with within thirty days from day of sale, otherwise the trustee reserves the right to resell the property at the risk and cost of the defaulting purchaser, after five days' advertisement of such resale in some newspaper published in Washington, D. C.

R. LEE VAN HORN,
Substituted Trustee in Equity,
Cause No. 57210.

P—Oct.30; Nov.2.4.6.9

THOS. J. OWEN & SON, Auctioneers,
435 Southern Building.

TRUSTEE'S SALE OF SIX VALUABLE FRAME DWELLINGS BEING KNOWN AS PREMISES NOS. 4816 FOOTE ST. N.E., 4818 FOOTE ST. N.E., 724 KASTLE PLACE N.E., 5325 DIX ST. N.E., 5327 DIX ST. N.E. AND 5314 DIX ST. N.E.

By virtue of six certain deeds of trust duly recorded in Liber Nos. 6266, 6412, 5906, 5684, 5700 and 5684, respectively, at folios 37, 155, 485, 425, 182 and 422, respectively, among the land records of the District of Columbia, and at the request of the parties secured thereby, the undersigned trustee will sell at public auction, within the Office of Thos. J. Owen & Son, 435 Southern Building, 15th and H Sts. N.W., on WEDNESDAY, THE TENTH DAY OF NOVEMBER, A. D. 1943, AT 1:00 O'CLOCK P. M., the following described land and premises, situate in the District of Columbia, and designated as (Parcel 1) and being Lots 46 and 47 in Square 5146 in the subdivision made by John W. Glennan of part of a tract of land called "Beall's Adventure," as per plat recorded in the Office of the Surveyor for the District of Columbia in Liber 36 at folio 46, and improved by premises known as 4816 Foote St. N.E.; (Parcel 2) designated as and being Lots 44 and 45 in Square 5146 in the subdivision made by John W. Glennan of part of a tract of land called "Beall's Adventure," as per plat recorded in the Office of the Surveyor for the District of Columbia in Liber 36 at folio 46, and improved by premises known as 4818 Foote St. N.E.; (Parcel 3) designated as and being Lots 62 and 63 in Square 5179 in the subdivision made by John W. Glennan of part of a tract of land called "Beall's Adventure," as per plat recorded in the Office of the Surveyor for the District of Columbia in Liber 36 at folio 46, and improved by premises known as 724 Kastle Place N.E.; (Parcel 4) designated as and being Lots 83 and 84 in Block 6 in the subdivision made by John W. Glennan, Trustee, known as "Linwood Heights," as per plat recorded in the Office of the Surveyor for the District of Columbia in Liber County 18 at folio 30, and improved by premises known as 5325 Dix St. N.E.; (Parcel 5) designated as and being Lots 85 and 86 in Block 6 in the subdivision made by John W. Glennan, Trustee, known as "Linwood Heights," as per plat of said subdivision as recorded among the records of the Surveyor of the District of Columbia in county book 18 at page 30, and improved by premises known as 5327 Dix St. N.E.; (Parcel 6) designated as and being Lots 4 and 5 in Block 9 in the subdivision made by John W. Glennan, Trustee, known as "Linwood Heights," as per plat of said subdivision as recorded among the Records of the Office of the Surveyor for the District of Columbia in county book 18 at page 30, and improved by premises 5314 Dix St. N.E.

TERMS OF SALE: Each property to be sold separately. Each property sold subject to outstanding taxes, tax sales and tax deeds, if any. All cash. A deposit of $100.00 on each property will be required at time of sale. All conveyancing, recording, revenue stamps, etc., at cost of purchaser. Terms of sale to be complied with within thirty days from day of sale, otherwise the trustee reserves the right to resell the property at the risk and cost of the defaulting purchaser, after five days' advertisement of such resale in some newspaper published in Washington, D. C.

S. MARVIN PEACH,
Surviving Trustee.

P—Oct.30.Nov.2.4.6.9.

AUCTION SALES 8

NOTICE IS HEREBY GIVEN THAT ON FRIDAY, NOVEMBER 12, 1943, commencing at 9 A. M., we will sell by public auction at Weschler's, 915 E St., N.W., to enforce our liens for storage and/or other charges, household goods, etc., stored with us in the name of William Brown. KRIEG'S EXPRESS & STORAGE COMPANY, INC., 616 Eye St. N.W.
P—October 30, November 6.

OFFICIAL NOTICES 5

COMMISSIONERS OF THE DISTRICT OF COLUMBIA, October 26, 1943—A public hearing having been held by the Commissioners of the District of Columbia on October 11, 1943, in the matter of closing certain streets, roads and alleys in the District of Columbia, as hereinafter described, and the said Commissioners being satisfied as to the equity, justice and advisability of said closings, and that the same will not be detrimental to the public interests, NOTICE IS HEREBY GIVEN that the said Commissioners have prepared the following order: "ORDERED, that pursuant to the provisions of Public Act No. 307, approved December 15, 1932, the street, road and alley areas as shown in green on plats filed in the Office of the Surveyor of the District of Columbia and numbered as Maps 2902, 2903, 2904, 2905, 2906 and 2907, are hereby ordered CLOSED, same to take effect on and after NOVEMBER 26, 1943, the title to the land contained in said areas so closed to revert to the abutting property owners, as shown on said maps: the said areas hereby ordered closed being described as follows: 1. Closing part of Brandywine Street east of First Street, S.E., closing parts of Chesapeake Street between First Street and Livingston Road, S.E., and closing of public alleys, all in the area adjacent to Square 6169 and S-6169, and abutting U. S. Reservation No. 501; and including a transfer of jurisdiction to Commissioners, D. C., for public alley in Square 6169. 2. Closing of a public alley extending north from Alabama Avenue and abutting 36th Street, S.E., in Square 5668. 3. Closing of a public alley extending south from C Street, S.E., in Square 763. 4. Closing part of Lamont Street between Hiatt Place and 16th Street, N.W., abutting Squares 2673 and 2675. 5. Closing streets and alleys in the Southeast Section abutting U. S. Reservation No. 519 and adjacent property owned by the United States, viz: Closing parts of Pomeroy Road and Stanton Road westerly from Sheridan Road; closing Sheridan Road between Pomeroy Road and Stanton Road; closing part of Jasper Road south of Sheridan Road; closing Hartford Street between 15th Place and Morris Road; closing parts of 17th and 18th Streets adjacent to Hartford Street; closing Morris Road from Gainesville Street to the westerly boundary of Garfield Heights Subdivision; closing parts of alleys and parts of Irving, Jasper, 21st, 22nd and 23rd Streets in the Garfield Heights Subdivision and in and adjacent to Square 5846; including a transfer of jurisdiction to Commissioners, D. C., for alleys in Squares 5821, 5838, 5846, 5848 and 5849. 6. Closing streets and alleys in the Southeast Section within the area lying southwest of Massachusetts Avenue between Branch Avenue and 39th Street, viz: Closing N Street between Branch Avenue and 33rd Place; closing 33rd Place and part of 34th Street between N and O Streets; closing parts of O Street between Pope Street and 39th Street and west of Texas Avenue; closing Nash Street between 34th Street and Texas Avenue; closing 34th Street between Nash Street and Pope Street; closing part of 35th Street south of Nash Street; closing part of 37th Place south of Nash Place; closing part of 38th Street south of O Street; closing part of Nash Place between 37th Place and Texas Avenue; closing part of Texas Avenue southwest of Massachusetts Avenue; and closing alley areas in Squares 5509, 5510, 5512 and 5513; including transfers of jurisdiction to Commissioners, D. C., over land at this location for street and alley purposes." Any and all parties interested must file objections, if any, in writing, to said closings, or as to any item or items providing for the closings listed above, within thirty (30) days after the date of this publication as indicated at the beginning hereof, addressed to the Commissioners, D. C.; otherwise said order shall become effective on NOVEMBER 26, 1943, and the street, road and alley areas as herein described shall on and after said effective date become closed in accordance with the provisions of said Public Act No. 307, approved December 15, 1932. JOHN RUSSELL YOUNG, C. W. KUTZ, GUY MASON, Commissioners of the District of Columbia.
26,27,28,29,30,1,2,3,4,5,6,8,9,10

BUSINESS SERVICE 9

BUSINESS SERVICE
Directory
TO POST READERS:
If you wish Business Services not listed here, call Miss Crawford, who will be glad to help you.
NA. 4200

CAMERA REPAIRS
CAMERA REPAIRS
FULLER & d'ALBERT, INC.
815 10th St. N.W. NA. 4712.

CEMENT WORK
SPECIALIZING in stone walls, cement work, all kinds; flagstone. JERRY, AT. 9266.

ELECTRIC IRONS REPAIRED
ELECTRICAL APPLIANCES—Bring in your irons, toasters, elec. plates, percolators, heaters, lamps, etc. Work guaranteed. 917 F st. nw. RE. 2311.

FIREPLACES
DOES YOUR FIREPLACE SMOKE? WILL FIX IT OR WILL NOT MAKE ANY CHARGE. GL. 1896.

LEATHER GOODS—REPAIRS
G. W. KING, Jr. Saddlery, trunks, etc. 511 11th st. nw.

MATTRESS RENOVATING
$3 UP STEIN BEDDING CO. $3 UP
1224 12th St. N.W. ME. 1315

PAINTING
DECORATING, painting, upholstered furniture cleaned. Driving by hour or day; reasonable rates. TAylor 3213.

PAINTING-PAPERHANGING.
PAINTING AND PAPERING—A-1 WORK. CALL MR. BECKETT, DU. 4053.

PAINTING-DECORATING. Free estimates. J. J. Dale, 914 L st. nw. DI. 3452.

PAINTING AND DECORATING EXPERT KEM-TONE WORK.
JOE WARD. LINCOLN 7772.

PAPERING, painting; $7 room and up. Outside painting also. NO. 8534.

PAINTING, 30 years experience; interior and exterior; papering, plastering; reas. prices; work guaranteed. TA. 1889.

CARPENTRY, PAINTING, ROOFING. CALL MR. LAMB, ME. 8588.

PLASTER, CEMENT WORK
PLASTER, BRICK, CEMENT
Flagstone work, waterproofing; no job too small. TR. 7369, DI. 0125.

PLUMBING AND JOBBING.
NA. 6715 40 Years in Business. Expert at Remodeling.
1219 Eye st. nw., or call EM. 8825.

RADIO REPAIR, SERVICE
RADIO REPAIRS Prompt service. Guaranteed
Work. Called for and Delivered.
D. C. RADIO SHOP
3205 Mt. Pleasant St. N.W. CO. 3205.

ANY RADIO REPAIRED
Regardless of condition. Honest prices. Estimates free. As near as your phone. MID-CITY RADIO SHOP. NA. 0777.

RADIO SERVICE MET. RADIO, 517 F St. N.W. ME. 7071. Cor. 6th st., near Hecht's. All makes of radios repaired by expertly trained factory mechanics. Work guaranteed, 24-hour service. Bring in your radio and save money.

RADIO, REFRIGERATOR REPAIRS
PROMPT SERVICE ON ALL MAKES.
PARK RADIO & REFRIGERATION CO.
DUPONT 4141.

REPAIRING AND REMODELING
REPAIRING AND REMODELING
Careful, honest service. Experienced man. Call HI. 1241.

1ST CLASS CARPENTER—Remod., build., rep. complete, work guar. AD. 9251.

ROOFING REPAIRS
QUICK ROOFING SERVICE
LEAKS, ALL TYPES. PAINTING GUTTERS AND SPOUTS. PADGETT, TR. 6465.

TRUCKS FOR HIRE
VANS and panel type trucks with drivers—open for contracts. FR. 9165.

STATE BODY TRUCK FOR HIRE
Ton and ½; by the hour or day. MI. 2498.

TYPING DONE AT HOME
TYPING done at home, addressing of envelopes or straight copy; 5 yrs. exp. RA. 2367.

WASHING MACHINE REPAIRS
REPAIRS AND PARTS
For all makes of washers. For quick and efficient service phone
ZINN & HAINES
TA. 5380

BUSINESS SERVICE 9

WASHING MACHINE REPAIRS
WASHING MACHINES
All makes and Bendix. Repairs and overhauls, 24-hr. service. WO. 4200. EM. 5953.

LOST AND FOUND 10

LOST YOUR RATION BOOK?
A 3-Time Ad in The Post Complies with the Ruling Now in Force in Most Boards.
CALL MISS MACK, NA. 4200

DIAMOND DINNER RING—White gold, 7 diamonds; lost between 1840 18th and 1749 U st. Liberal reward. Call MI. 5368 or DU. 9682.

DIAMOND engagement ring lost in vicinity of Mayflower Hotel or in cab going to 4550 Conn. ave. between 4 and 6 p. m. Reward. OR. 5699.

GAS RATION BOOK A issued to Steward A. Hardy, 346 I st. sw. EX. 3768.

GAS RATION BOOK B—Issued to William G. Madon, 1445 Ogden st. nw. AD. 6130.

PEARLS—1 strand, last Wed., Nov. 3rd, corner of 17th & Pa. ave. nw. between 1 & 2 p. m. Sentimental value. Wedding gift from husband. Reward. TA. 8656.

PURSE—Contains ration books 1, 2, 3, 4, and B gas coupons, issued to Mary Kenndey, 5420 Harwood rd., Bethesda, Md. NA. 0614.

RATION BOOKS No. 3—Issued to Robert S. Boddie, Winifred Carnegia, 1517 8th st. nw. DU. 8802.

RATION BOOK NO. 3 issued to Evelyn Weinberg, 1729 G st. nw. EX. 1526.

RATION BOOK NO. 3 issued to Betty Clevenger, 1007 18th st. ne.

RATION books (2), No. 1, issued to Kenneth R. H. and Agnes M. Williams, 1733 Irving st. nw. RE. 0639.

RATION BOOK No. 3 lost; issued to Katherine and John Russell, 1900 3d st. nw. MI. 3703.

RATION BOOK B, supplementary mileage book valid from Aug. 10, 1943; vehicle license No. 100321; 1938 Ford. CO. 6576.

RATION BOOK No. 3 issued to Edith H. Haines, 4007 Conn. ave. EM. 6128.

RATION BOOK No. 3—Issued to Lady Marcia Venning, Shoreham Hotel. EX. 2020, Ext. 185.

RING—Diamond solitaire, yellow gold setting, in Shopping District. Sentimental value. Reward. HObart 6565, ext. 434.

RING—Egyptian scarab lost at River Bend Thurs., Oct. 4; sentimental value. EX. 4700, Ext. 1104 eves.

TOPCOAT, man's gray reversible, lost on 14th st. between M and L; keys in pocket. Reward. Falls Church 1438-W.

WALLET, brown, Tues. eve., vic. Dupont Circle. Conts. driver's license of Mrs. R. H. McMillan; ident. card, snapshot, money. Call HO. 8299, Mrs. Fish, 1510 21st st. nw.

WATCH, gold Bulova, black band; vicinity of Constitution and Penn. ave. on 17th st. nw.; sentimental value. TA. 1487.

WRIST WATCH, yellow gold, set with 4 rubies, Croton make. On 1310 Farragut st. nw. to Ga. ave. st. car to Ga. and Irving st. Wednesday at 7:30 a. m. Reward. TA. 4078 or 1310 Farragut st. nw.

"PETE," lost, male, brindle bull terrier, vicinity of Woodrow Wilson High School; license 9141. Reward. EM. 5249.

GOLD WEDDING RING, lost in Mayflower Hotel dining room Saturday, October 23, around 1:30 p. m. Reward. WIsconsin 7551.

TAN BILLFOLD, Tuesday night, containing money, checks, driver license, business cards; return Washington Hotel; reward.

LOST—Lady's Longine wrist watch, Hotel Raleigh powder room. Reward. Mrs. Robinson, ALex. 1905.

LOST—Maroon wallet with USN insignia, containing about $70. Call Geo. Holfacre, CH. 3179 or OX. 2575. Arlington, Va. Reward.

LOST; diamond ring in gold modern setting, between 10th and 13th on F st., Friday at 9 p. m. Sentimental value. Reward. CH. 0641.

LOST—Siamese cat, cream color with black face and paws, vicinity of 47th and Warren sts. nw. Return to 4626 Warren st. nw. or phone EM. 4848. Reward.

LOST—Ration book No. 3. Mildred Holmes, 2126 Flagler pl. nw.

LOST—Black cocker spaniel, 6 months old, lost in vicinity of Chevy Chase Circle, Sunday afternoon. Reward. WI. 2597.

SPUNKY LOST AGAIN
Brindle bulldog, male, 2 yrs. old; 1 black eye, 1 blue eye, white throat, 2 front white paws; strayed from back yard. 4010 14th st. nw. RA. 6451. Reward.

REWARD—Pearl and jade earring; believed to be lost near Wardman Park. Phone ADams 5030.

FOUND—Yellow gold wrist watch. Call EM. 3879.

PERSONALS 11

HEMORRHOIDS (piles) eradicated by my own methods. Results effective for a lifetime or money back. Write for booklet. No drugs. No surgery. Dr. Summerwerck, 1365 Columbia rd. AD. 0388.

AMATEUR SINGER wants inexpensive coach-accompanist once a week. Phone EX. 3111, ext. 866, to 5:30 p. m.

PROXY PARENT PLAN—A service designed to aid parents attend their social functions day or evening while someone cares for child. TR. 1370. Operating all over city.

LADY'S diamond platinum solitaire, ½ carat, perfect, $100. Lady's diamond, ¾ carat, color, $125. Lady's diamond, 1 carat, $150. Man's diamond, 1 carat, $150. Lady's Tiffany, 1¼ carat, $225. Man's diamond, perfect, 4 carat, big bargain, $1,200. Lady's fine color 2-carat, $475. Man's blue-white diamond, 2½-carat, $475. Man's diamond, 1¾-carat, perfect, $385. LIVINGSTON & CO., 1423 H st. nw. ME. 3440.

NEED EXTRA MONEY?
Only requirement is that you be employed. It costs nothing to investigate. Just phone MISS WHITE, CH. 3224.

MASSAGE Male operator; group special. By appt. AD. 0129.

HELP, MEN 16

Any worker last employed in an essential or locally needed activity can not be hired by any other employer except upon presentation of a statement of availability from his last employer or the USES.

ADVERTISING COPYWRITER.
Retail and national copy; gentile; must show samples of work and be prolific idea man. Write 329, Washington Post.

APPLICATORS
Roofing and siding. Plenty of work and material. Attractive wages. 7240 Wisconsin ave. OL. 2200.
GATES CONTRACTING CO.

BARBER, 1st class, steady, $45; guarantee and commission. 505 14th st. nw.

BARBER—Top wages to reliable party; no license required; take bus 11th & E sts. nw. to 4811 Arlington Shopping Center.

BARBER, steady; $50 per week or 70% commission; good for $60-$70 per week. Apply 437 9th st. nw. EX. 7454.

BARBER—$60 guarantee and commission; Washington-Baltimore blvd., at College Park, Md. Oline Barber Shop.

BOOTBLACK WANTED—Good pay. 1733 Pennsylvania ave. nw.

BOOTBLACK—Good money maker. Cairo Hotel Barber Shop, 16th and Que sts. nw.

BOY, COLORED
With bicycle, to deliver small packages. Can earn
$30 PER WEEK
909 12th St. NW.

BOY
for general office work in publishing office. Excellent opportunity. Apply Room 870, National Press Bldg.

CHEF
Experienced. Good pay and hours.
MACOMB RESTAURANT
3238 WISCONSIN AVE. N. W.
Applicants must present statement of availability from the local USES.

CLAIM ADJUSTER
Over 40 years of age; good salary. Apply to Mr. Bishop, 5 to 6 p. m.
Smith Storage & Transfer Co.
1313 You St. N.W.

COUNTERMAN
at Weaver's Restaurant, 5914 Georgia ave. Experience not necessary; $35 week, 6-day week.

DELIVERY DESK MAN
Experienced in write up and routing. This is a permanent position. Salary will be according to ability. Apply Mr. Stokes.
P. J. NEE CO.
1741 Johnson Pl. N.W. EX. 2600.

DRIVER For grocery delivery; good pay. Apply Buckingham Market, 3916 Wilson blvd., Arlington, Va.

ELEVATOR OPERATOR
Colored. Apply Mr. Thomas, 1420 New York ave. nw.

GARDENER
White; full time; draft-exempt; must be all-around good man for care of nearby small estate and desire permanent employment; modern cottage on premises provided. Call RE. 1364 or write Box 313, Washington Post.

GROCERY CLERKS, 2
for self-service market. Good pay. Opportunity for men who prove worth; short hours.
DO NOT PHONE
GARDEN SHOPPING MARKET
BELLEVUE NAVAL MARKET
4686 Nichols ave. sw. Bus A6, 9th and Constitution ave.

HELP, MEN 16

MACHINISTS
For defense plant; 54-hour week; good working conditions. Also unskilled laborers who can adapt themselves to machine shop work. Must have release or certificate of availability.
BOWEN & CO., INC.
4712 Bethesda Ave., Bethesda, Md.

MEN—Need 2 residents of Arlington and Alexandria. Part-time work collecting current monthly accounts. Can earn over $60 per month. 424 Bond, 14th & New York ave. nw.

MOTORCYCLE DRIVER
For Garage and Parts Store
Good Job For Steady Worker
See Mr. Guthrie
L. P. STEUART, INC.
1440 P St. NW. DE. 4800

MAN, DRAFT EXEMPT
for position as stock clerk; experience helpful but not necessary. Apply J. E. Hanger, Inc., 221 G st. nw.

MASSEURS
Colored, and men to learn; paid while learning. Riggs Turkish Baths, 15th and G sts. nw.

PORTER
To clean barber shop, between 11 p. m. and 7 a. m. Must be able to furnish good reference. Apply Ewell's Barber and Valet Shop, 815 14th st. nw.

PORTER
Barbershop Experience; Can Make $30 to $35 per week.
714 14th St. N.W.

PRESSER
Good opportunity for steady sober man. Apply ready for work.
PALACE TAILORING CO.
1420 PENNA. AVE. S.E.

Pressers—Silk & Wool
Pleasant working conditions; 48-hour wk. Good pay. Apply
DEPENDABLE CLEANERS
3008 Columbia Pike, Arlington, Va.

PRODUCE MAN
White, gentile. Arcade Market. State salary. Box 319 Washington Post. (AD. 4494).

RADIO TECHNICIANS
Bench work. Apply Glenn Radio Co., 4705 Wisconsin ave. WO. 8000.

ROOFERS
We want an energetic general roof repair man, one capable of replacing shingles, caulking slag roofs around parapet walls, cleaning out and painting inside of gutters, flashing and caulking chimneys. We have plenty of work and will work with you on straight salary, percentage, or hourly basis. Apprentices, $1.65 hour. You must have car or runabout truck. An excellent job for a good man.
UNIVERSAL REROOFING CO.
4703 Hampden Lane, Bethesda, Md.
OL. 7240-1.

SANDWICH MAN
Exper.; excellent pay; short hours, no Sun. Leon's Delicatessen, 1131 14th st. nw.

LABORERS
Defense Work
Apply Mr. Peterson
Timekeeper's Office
Arundel Rd. at 29th St.
Mount Rainier, Md.

USHERS
and
DOORMEN
Apply
Earle Theatre
10:30 A.M. to 10 P.M.

District Branch Manager
Man with car needed to open and manage branch office in the Northwest Territory. Experience not necessary, but preferred. Apply Personnel Office, Washington Post Bldg., 1337 E St. N.W.

Janitors
Several janitors needed Must be 21 years old. Experience not necessary. Colored men only. Apply Personnel Office, Washington Post Bldg., 1337 E St. N.W.

GARDENER
To Care for Plants
Good Working Conditions
Apply in Person
Timekeeper's Office
Mayflower Hotel
Conn. Ave. at De Sales St.

PORTER
5-Day Week
Good Working Conditions.
Must Have Good References.
Forman, Inc.
1460 Okie St. N.E.

Men's Department
TAILOR
Experienced tailor for fitting and tailoring in men's clothing department. Excellent pay and surroundings. Apply Personnel, 5th Floor.
The Palais Royal
G St. at 11th N.W.

HELP, MEN 16

SALESMAN
If you are a salesman, if you want a permanent position, salary, commission and retirement, see Mr. Nick, 1106 Earle Building, 9 to 10 daily.

SERVICE STATION ATTENDANTS
Experienced; references; $35 per week to right man. Closed Mondays. WA. 9899.

SHEET METAL worker and two experienced helpers. SH. 6311.

SHIPPING & RECEIVING CLERK
PERMANENT POSITION. GOOD SALARY. APPLY PERSONNEL OFFICE, 3D FLOOR.
ERLEBACHER, INC.
1210 F ST. N.W.

SHOE REPAIRMAN
Excellent salary. Apply College Park Shoe Repair Shop, College Park, Md. After 7 p. m. apply to 1247 Owen pl. ne. Lin. 2041.

SHORT-ORDER COOK and sandwich man experienced only; good salary, short hours, 6-day week. Apply Neptune Restaurant, 1859 Conn. ave. AD. 7294.

SODAWATER truck drivers; established route; good pay to start; prefer draft-exempt men. Apply mornings in person. 750 10th st. se.

3 BOOTBLACKS—Good pay. 916 14th st. nw.

WANTED, ENGINEER—Essential industry. Must have release. Apply Milton Hoffenmier, 3300 K st. nw.

Assistant Ice Cream Man
Experience unnecessary if willing to learn. Good chance for advancement for right man. Apply
HOTEL STATLER
Personnel Office
16th and L Sts. N.W.

Counterman
(White)
Permanent job for dependable man. Good salary and meals.
Apply Personnel Office
O'Donnell's Sea Grill
1207 E St. N.W.

BUS BOYS
(Colored)
Top Wages and Good Working Conditions
Apply Personnel Office
O'Donnell's Sea Grill
1207 E St. N.W.

Experienced
FURNISHINGS SALESMAN
Permanent Position
Fine Opportunity
See MR. VINCENT
THE MODE
F STREET AT ELEVENTH

STEWARD
Experienced for Hotel
Permanent position and good salary.
WRITE BOX 272, WASHINGTON POST
Applicants must present statement of availability from the local USES.

Subscription Salesmen
We have a good proposition to offer men of any age who can sell. Two white and two colored in D. C. One each in Alexandria and Arlington, who live there. Ask for Mr. Abernathy, between 10:30 and 12 noon, 4th floor, The Washington Post, or call GE. 3417 evenings.

DISH WASHERS
(Colored)
Steady Work for Dependable Men; Top Wages
Apply Personnel Office
O'Donnell's Sea Grill
1207 E St. N.W.

HELP, MEN 16

WINDOW WASHER
PERMANENT. APPLY
METROPOLITAN CLUB
1700 H ST. N.W.

WOOL PRESSERS
EXPERIENCED
APPLY MR. SANDOZ
TOLMAN LAUNDRY
5248 WISCONSIN AVE. NW.

Young Man
(White)
With D. C. Permit to Work in Store
Apply
619 F St. N.W.
2nd Floor

Counter Men
If you are interested in changing to an ESSENTIAL JOB get in touch with—
LITTLE TAVERN SHOPS, INC.
"Famous for Hamburger"
SLigo 6600 During Office Hours

Elevator Operators
Men—White
Deferred or Over Draft Age
Apply in Person
Timekeeper's Office
Mayflower Hotel

Room Clerk
Valet
(for evening work)
Housemen
(evening and night work)
Apply Mr. Joralmon
Employment Office
WILLARD HOTEL

Airplane Cleaners
Ages 25-60
Excellent Salary
Inside work. No experience necessary.
Apply in Person
T. W. A. Airlines
Hangar No. 2
Washington National Airport

Woodward & Lothrop
Has Immediate Openings for
Salesmen
Delivery
Helpers
Jumpers
Packers
Stock Keepers
Apply
Employment Office, 9th Floor
9:30-6 P. M. Daily
12:30-9 P. M. Thursday

BUS OPERATORS
1. No previous experience necessary.
2. Permanent employment.
3. Paid while training.
4. Guaranteed $35 per week.
5. Average earnings about $50 per wk.

Applicants must be 21 to 45 years of age; in good health; have good eyesight, and meet other physical and moral qualifications.
If you are now employed in an essential industry or subject to Selective Service call, do not apply.
Write or apply:
JOHN C. KIRSCHNER
Employment Manager
A. B. & W. TRANSIT CO.
127 North Pitt Street, Alexandria, Virginia
Phone TEmple 2148
or
Apply to U. S. Employment Service
301 King Street, Alexandria, Virginia

HELP, MEN 16

COMBINATION body, fender and painter. Guaranteed high salary and bonus. Bendall Pontiac, 1400 King st., Alex., Va.

HELP, WOMEN 18

Any worker last employed in an essential or locally needed activity can not be hired by any other employer except upon presentation of a statement of availability from his last employer or the USES.

ALTERATION WOMAN
White or colored for valet shop. 308 9th st. nw.

ALTERATION EXPERT
COLORED, FOR DRESSES AND SUITS.
FRANCES ET FRANCES
1315 Conn. Ave.

ART DEPT. SALES CLERK
Selling artist materials; 48-hour week, overtime over 40 hours; no night work; excellent opportunity. Phone NA. 6386.

BEAUTY OPERATOR, $40 week, 40% commission above doubled salary. Jill's Beauty Shop, 3525 Conn. ave. nw., in parking center.

BEAUTY OPERATOR wanted. No license necessary. CH. 9889.

BEAUTY OPERATORS (2), experienced; full or part-time; $45 week and commission. Apply in person. 3831 Pa. ave. se.

BEAUTY OPERATORS (2)—Good working cond. 2 nights wk. Good salary. Alyce Beauty Salon, 1103 Pa. ave. se. TR. 8913.

BOOKKEEPING MACHINE OPERATOR
No experience necessary. Willing to train young lady interested in permanent position.
STANDARD CIGAR & TOBACCO
41 Eye St. N.E.

CLERK-TYPIST
Full or part time, for real estate office. Apply 1237 Wisconsin ave. nw. between 9 a. m. and 5 p. m.

COUNTER GIRLS
WHITE. $26.70 PER WEEK. NO SUNDAYS. MEALS. UNIFORMS. APPLY 8 TO 8 P. M., MR. SMITH.
Poppino's Fountain of Health
3101 14th St. N.W.

EXECUTIVE SECRETARY
35-HOUR WEEK
Starting Salary $35 Week
Reply in own handwriting.
Box 337, Washington Post.

FASHION ARTIST, experienced in illustrating high-grade store advertising; must have good production capacity; state age, schooling, experience and salary expected. Box 339, Washington Post.

MACHINE POSTER
FOR BURROUGHS — MOON—HOPKINS POSTER; GOOD SALARY, 5-DAY WEEK AND ½ DAY EVERY THIRD SATURDAY
HOME INSURANCE CO.
1522 K St. N.W. NAt. 1360.

OFFICE CLERKS
EXCELLENT SALARY
PERMANENT POSITIONS
MARVIN'S
734 7th ST. NW.

OFFICE CLERK
Small branch office Morton Salt Co. Good hours, starting salary, pleasant work with five young ladies. Apply Mr. Carlson, Room 303, Evening Star Building.

OPERATORS
Experienced on electric sewing machines, highest wages; long Gov't contract.
DISTRICT AWNING & SHADE CO.
4410 Georgia Ave. N.W.

PAY ROLL CLERK
Knowledge of comptometer required; permanent position.
GENERAL BAKING CO.
2146 Georgia Ave. N.W. NO. 6262

Photo Finishing Assistant
White. Experience not necessary. Light pleasant work. Full time. Apply in person. Fleet Photo Service, 1232 14th st. nw.

SEAMSTRESS OR FUR FINISHER
Experienced. Apply at once.
New England Furriers
717 12th St. N.W.

SECRETARY
to service club administrator. Interesting war work for girl, capable of assuming responsibility; 44-hour week; $150. NA. 3900.

Secretary-Stenographer
National transportation association has opening for permanent position in essential industry Excellent opportunity for early advancement. Start $160 month. Write Box 330, Washington Post.

STENCIL CUTTERS, permanent, in commercial office; Room 330, 1320 F st. nw.

STENOGRAPHER.
Permanent Position.
KITT'S, 1330 G ST. N.W.

STENOGRAPHER
$30 PER WEEK.
APPLY
Rosslyn Steel and Cement Co.
3031 K ST. N.W.
DO NOT APPLY ON SATURDAY.

STENOGRAPHER
WELL ESTABLISHED REAL ESTATE CO. DESIRES EXPERIENCED STENOGRAPHER. 39-HOUR WEEK WITH SATURDAY HALF HOLIDAY THE YEAR AROUND. GOOD SALARY TO START WITH. OPPORTUNITY FOR ADVANCEMENT DEPENDING UPON ABILITY.
APPLY IN OWN HANDWRITING GIVING PAST EXPERIENCE.
REPLIES CONSIDERED CONFIDENTIAL.
WRITE BOX 312,
WASHINGTON POST.

STENOGRAPHERS,
SECRETARIES,
TEACHERS.
ADAMS AGENCY
204 Colorado Building.

STENOGRAPHERS—$150.
WOOD AGENCY, 710 14th st. nw.

STENOGRAPHER—$168
Knowledge of French preferred.
ATLAS AGENCY, Atlas Bldg., 9th & F nw.

STENOGRAPHERS, experienced. Other vacancies in cottages and culinary department. Training School for Mental Defectives, Vineland, N. J.

SWITCHBOARD OPERATOR
EXPERIENCE NOT NECESSARY
ALSO
GENERAL OFFICE WORKER
SOME TYPING; FILING.
Splendid opportunities for 2 girls looking for permanent employment in pleasant surroundings.
APPLY PERSONNEL OFFICE, 3D FLOOR.
ERLEBACHER, INC.
1210 F ST. N. W.

TYPISTS
PERMANENT POSITIONS
EXCELLENT SALARY
MARVIN'S
734 7th ST. NW.

WOMEN and girls to affiliate themselves with proxy parent plan in daytime. Full and part time work. Hourly rates. Write Box 323, Washington Post, giving telephone number.

Messenger
5-Day week job for young girl. Typing preferred but not required. Experience not necessary. Apply Personnel Office, Washington Post Bldg., 1337-43 E St. N.W.

SECRETARY
This permanent position of 5½ days per week requires the ability to take and transcribe dictation competently. Do not apply unless you possess initiative, like responsibility and are cooperative. Apply Personnel Office, Washington Post, 1337 E St. N.W.

Continued on Following Page.

HELP, WOMEN 18

Continued From Previous Page.

Supervising Correspondent

Must be able to write good business letters and serve in supervisory capacity in correspondence department. Must have experience in and understand business office routine, detail; long-established publishing organization; essential industry. Good salary and opportunity. Write giving personal, training and experience history. Box 333, Washington Post.

TYPIST-CLERK

Permanent position; 40 hour week. Opportunity in gross motion picture industry. R. K. O. Radio Pictures, Inc., 203 Eye st. nw. Dis. 3673.

TYPISTS

Piece rate; full or part-time positions. Essential industry. Telephone DI. 4900 or apply at Personnel Department, United States News, 2201 M st. nw.

WOMAN

To take charge of small cafeteria in Alexandria; day work; good salary; pleasant surroundings; must have had previous food cafeteria or restaurant experience. Reply giving telephone number, age and business experience. Box 294, Washington Post.

WOMAN to collect current monthly accounts in Hyattsville, Mount Rainier and Greenbelt Md.; part time work; can earn $60 mo. Mr. Murray, Rm. 424 Bond Bldg., 14th and New York ave. nw.

SECRETARY

Experienced in general office routine. 5-day week; permanent position; pleasant working conditions.

Forman, Inc.
1400 Okie St. N.E.
(No phone calls considered)

GARFINCKEL'S
Has openings for
SALESWOMEN
Cashiers
OFFICE CLERICALS
ALTERATION HANDS
ON WOMEN'S GARMENTS
Apply Employment Office,
8th Floor

WOMEN WANTED
For Essential Cafeteria Work
Cafeterias Located in Fed. Government Bldgs.
COOKS, BAKERS
(Applicants must present statement of availability from local USES)
Steam Table Servers, Soda Fountain Attendants, Cashiers and Food Checkers
Experience not necessary. Earn while training. Annual leave and excellent opportunity for advancement.
No minimum height and weight requirements.
Apply 8 A.M.–4 P.M.
1119 21st St. N.W.

COLLEGE WOMEN
Permanent jobs in Washington and elsewhere for college trained women, ages 22-30, seeking unusual and interesting fields of activity.
Also duration jobs for Army and Navy wives.
Opportunities offered by Nation-wide
Casualty Insurance Co.
for outside contact work in Claims Department.
Starting salaries at the rate of $120 to $150 month. Salary paid during 6 weeks training school in Boston.
Call Mr. Davenport
DUpont 5100
Monday between 9 A.M. and 4 P.M.

Women Wanted for Telephone Work
Ages 18 to 50
Also Part-Time Work in Evening for Unemployed Women
Earnings at Start Range From $23 to $26.50 With Rapid Increases
Promotion Opportunities
Work Near Your Home
Apply Employment Office*
722 12th St. N.W.
8:30 A. M. to 8:00 P. M., Monday thru Friday
9:00 A. M. to 5:00 P. M., Saturdays
The Chesapeake and Potomac Telephone Co.
*Do not apply if employed full time at your maximum skill in another war industry

HELP, WOMEN 18

WANTED
CHORUS GIRLS
SHOW GIRLS

Apply 2 to 4 and 6:30 to 11 p. m., Shirley Palace, Gayety Theater, 9th st. between E and F.

FEMALE HELP

Colored girl to wash dishes at fountain; $15 week, day work.
Shoreham Hotel Drug Store
CO. 7419.

EXPERIENCED TELEPHONE OPERATORS
Apply
Employment Office
722 12th St. N.W.
Monday thru Friday
8:30 A.M. to 8 P.M.
Saturday 8:30 A.M. to 5 P.M.
The Chesapeake and Potomac Telephone Company*
Do not apply if employed full time at your maximum skill in another war industry.

HELP, WOMEN 18

LANSBURGH & BRO.
7th to 8th & E Sts. N.W.
REQUIRES THE FOLLOWING
Saleswomen
Permanent
Part
or
Full Time
Employment.
Experience
Not Necessary.
You Will Be
Shown the Most
Modern and
Simplified
Methods
of Selling.
Lansburgh's
College Women
Junior executive positions available immediately.
Lansburgh's
Clericals
Women for general office work. Experience not necessary.
Lansburgh's
Print-a-Sign Operators
Will train applicants.
Lansburgh's
Bundle Wrappers
Experience not necessary. Will train applicants.
Lansburgh's
Apply Employment Office
4th Floor
Applicants will be interviewed from:
9:30 A.M. to 6 P.M. Daily
12:30 P.M. to 9 P.M. Thursdays

Thrill That Comes Once in a Lifetime

HELP, WOMEN 18

NATIONALLY FAMOUS DANCE STUDIO will select a few applicants to train for teaching positions. No experience necessary. College graduates with pleasing personalities. Apply in person between 10 and 12 a. m., Mon., Tues., Wed. ARTHUR MURRAY STUDIO, 1101 Connecticut ave.

GIRL
with some shoe experience to take charge of
Repair Dept.
I. MILLER
1222 F St. N.W.

GIRLS
Filing, Mailing, General Clerical
Knowledge of Typing Preferred
Underwood Elliott Fisher Company
1146 19th St. N.W.

Stenographer
Young lady interested in permanent employment with good future.
Call Mr. Curtin for Appointment
Lincoln 4300
L. P. STEUART & BRO., Inc.
138 12th St. N.E.

COUNTER WOMEN
If you are interested in changing to an Essential job get in touch with
Little Tavern Shops, Inc.
"Famous for Hamburger"
Sligo 6600 During Office Hours

Clerk-Typists
A general clerical position requiring typing. Experience not necessary but preferred. Chance for advancement for energetic young woman. Apply Personnel Office, Washington Post Bldg., 1337 E St. N.W.

MAIDS
Experienced
for
Day Shift
Apply Housekeeper
Ambassador Hotel
14th & K

CASHIER ASSISTANT CASHIER
Attractive Proposition and Salary
GATEWAY RESTAURANT
Union Station

MAIDS
White or Colored
Apply
Mr. Joralmon
Employment Office
WILLARD HOTEL

HELP, WOMEN 18

NATIONALLY FAMOUS DANCE STUDIO will select a few applicants to train for teaching positions; no experience necessary; college graduates with pleasing personalities. Apply in person between 10 and 12 a. m., Mon., Tues., Wed. ARTHUR MURRAY STUDIO, 1101 Connecticut Ave.

Woodward & Lothrop
Has Immediate Openings for
Saleswomen
Check Writers
Office Workers
Typists
Stenographers
Wrappers
Apply
Employment Office
9th Floor
9:30 to 6 Daily
12:30 to 9 Thursday

HELP, MEN & WOMEN 19

COUPLE—White, sober, reliable, to take care of small rooming house in exch. for lovely 2-room apartment; husband must be employed. AD. 2676.

FOUNTAIN HELP

Experienced white men or women; $35 weekly, meals and uniforms. Six eight-hour days per week; no Sunday. Apply

SCHULTE
14th and F Sts. NA. 2974.

MEN AND WOMEN NEEDED
To Work in Food Stores
Both Grocery and Meat Sections
Good salary to start. Excellent opportunity for advancement.
Experience not necessary.
Every effort will be made to place you near your home.
If you have previously been employed please bring your release.
Apply
SAFEWAY
Employment Office
4th and T Sts. N.E.
OR
TO THE MANAGER OF YOUR NEAREST SAFEWAY STORE

HELP, MEN & WOMEN 19

BEAUTY OPERATORS

Three, at once; good salary, comm.
ANITA BEAUTY SHOP.
5612 Conn. Ave. WO. 1814.

Elliott-Fisher Bookkeeping Machine Operator
Experience necessary. Opportunity for advancement. Apply Personnel Dept., Washington Post Building, 1337 E St. N.W.

Essential Work
WE WILL TRAIN
Food Counter Clerks
For FULL or PART TIME
Salary While Learning
Pleasant, well paid, useful job, helping to feed Washington War Workers; uniforms furnished and laundered free. Gain valuable business experience.
Apply at Any
Peoples Drug Store
Or Office, 77 P St. N.E.

HELP, DOMESTIC 20

CHAMBERMAID-waitress, colored; room and bath; 3rd floor, $75 mo. 3448 34th pl. nw. OR. 1412.

COOK, G. H. W., light laundry; live in; reference; $15 week. WO. 2453.

COOK, G.H.W., Chevy Chase couple with 3 school children; live in or out; $15 wk. WI. 6564.

COOK, houseworker—8 a. m. to after 6:15 dinner; family of 5; home nights (no Sun.), $20 wk. Ladies' Exchange. NA. 4365.

COOK, G.H.W.—2 in family. Pvt. room and bath; laundry sent out. Ref. required. Call NO. 8219 before 10 or after 6.

COOK, G. H. W., experienced, colored, age about 30, live out; $70 mo.; 2 in apt.; house man also empl. 1661 Crescent pl. nw. AD. 3377.

COUPLE—COLORED

No children, for farm in nearby Md. Apply 1021 7th st. nw.

GIRL for g. h. w.; live in; opportunity in nursery; salary open. GL. 6328.

GIRL for G. H. W. and occasional care of 11-month twins; $15 and weekly pass for 5½ days. Maryland, near N.E. or S.E. WA. 7125, 9 thru 12 and 1 thru 5 evenings.

HOUSEKEEPER—$18 WK.

Fine working cond.; live in or out; local ref.; Chevy Chase, D. C. OR. 8224.

MAID—$60 with meals. Apply supt. of hospital, 1147 15th st. nw.

MAID—$70 MO.

G. h. w., good cook; live in comf. room opening onto terrace; own bath; very near bus; family of 2; refs. GL. 9023.

NURSE, experienced, for 2 children; references; live in. Phone or write Mrs. Harris L. Kempner, 1713 22nd st. nw. NO. 6595.

NURSEMAID

Over 20 years of age, to care for 2 children 2½ yrs. and 6 mos. of age. Live in. Apt. equipped with large playground and conveniently located. Salary in accordance with experience and qualifications; other help employed. EM. 8133.

MATURE woman to care for 2 children and new modern apt., Congress Heights, 5½ days; $15 week up. UNion 1629 after 6 p. m.

HELP WANTED—DOMESTIC

Good cook with health card and references for family of six. Off every Thursday and every other Sunday. Either entire time from 8 a. m. through 6:30 dinner or part time from 11 a. m. through 6:30 dinner. Good pay. Phone WOodley 3202.

2D COOK, colored, in college kitchen; pleasant working conditions, good pay. Apply office Columbia Institution For the Deaf, 7th and Florida ave. ne.

ARMY or Navy wife, no obj. to 1 child; or couple, husband employed; good home; free rent, light work. NO. 7174.

SITUATIONS, MEN 22

ACCOUNTING; part time bookkeeping and general ledger control service. Box 326, The Washington Post.

MAN, colored, wants work as painter, window washer or floor waxer. Willie Badger, DE. 8432.

SITUATIONS, WOMEN 23

EXECUTIVE SECRETARY—Eight years' general experience, secretarial and supervisory. Rapid, accurate. $50 per week. Call RA. 3072 between 1 and 4 p. m.

RECEPTIONIST-Appointment Clerk; young lady desires part time employment; 9 a. m. to 1 p. m. or 2 p. m. if necessary. Knowledge of typing, neat and alert; refined surroundings only. Call OR. 7669.

SECY-STENOG.-RECPT.—5 yrs. legal, medical and trade ass'n exp. Would like interesting work that requires initiative and ability. NO. 6167.

PLEASANT mannered, slightly handicapped, middle-aged lady would like to sit with convalescent a few afternoons in Alexandria. No children. Tel. TE. 4996.

MONEY TO LOAN 26

ON diamonds, watches, jewelry, silverware, etc. No adv. arrangements neces. Lowest int. rate. Rosslyn Loan Co., Rosslyn, Va.

ON diamonds, watches, jewelry, silverware and miscellaneous articles. Louis Abrahams. 3225 Rhode Island ave. ne.

PERSONAL LOAN COS. 28

(Operating under uniform small loan laws)

ALL LOANS AT 2½% A MONTH.
HOUSEHOLD FINANCE CORP.
7914-16 Georgia Ave. SL. 4400.

A FRIENDLY LOAN SERVICE
H. G. ZWALLY, MANAGER
AYARES SMALL LOAN CO., INC.
7902 Georgia Ave. SH. 3700.

CONFIDENTIAL
LOANS
TO
Employed Women
ON SIGNATURE ALONE
NEW REDUCED INTEREST RATES
Phone MISS HOOVER TODAY and receive the money today.
SHEPHERD 2500
MARYLAND PERSONAL BANKERS
7912 Ga. Ave., Silver Spring, Md.

REAL ESTATE LOANS 29

MONEY ON SECOND TRUST

We will buy second-trust notes, D. C., nearby Md. or Va. Reasonable rates. NATIONAL MORTGAGE & INVEST. CORP. 1312 New York Ave. NW. NA. 5833.

HELP, MEN & WOMEN 19

STENOGRAPHERS
and
CLERKS
EXPERIENCED IN GENERAL OFFICE WORK
PLEASANT SURROUNDINGS & GOOD STARTING PAY
Advancement as Qualified
INTERNATIONAL BUSINESS MACHINES CORP.
1111 Connecticut Ave. N.W.

BUSINESS OPPS. 33

ANY APARTMENT, boarding or rooming house business wanted to sell AT ONCE. EDWIN L. ELLIS. REpublic 5140.

APARTMENTS, boarding, rooming houses wanted immediately. Clients waiting. JOHN J. McKENNA. RE. 5345.

Beauty Parlor & Equipment

(or just equipment). Reasonable rent; Owner must retire at once. ELmwood 320; if no answer, ELmwood 371.

CAFETERIA

Modern; 2 years old; finely equipped; seating 150; serving breakfast and lunch; CLOSED SUNDAYS; opposite 3 Government buildings; high profits; OWNER ILL.

Call ATlantic 8984 for Appointment.

GROCERY STORE

Established; good location, doing fine business; leaving for Army; sacrifice for cash. TR. 9849.

GROCERY STORE

Good established cash business; fine location; very reasonable terms. Call HO. 9725 until 8 p. m.

ROOMING HOUSE—18 rooms, 5 baths; garage, oil heat; 4-year lease; $1,500 handles. Owens Realty, ME. 0486.

TOURIST CAMP

Route 1, near Fort Belvoir; 7 acres; 25 rooms, coffee shop; well equipped; income $800 per mo. from cabins; coffee shop income $100 per mo. (rented); should be more if managed by owner; $25,000; terms liberal to right party. Write Box M-298, Washington Post.

BUS. OPPS. WANTED 34

WANTED IMMEDIATELY (for client), a good restaurant with or without liquor. Call R. M. DeShazo, 1123 14th, NA. 5520.

ROOMS, FURNISHED 37

Check the following rooms and if you need additional assistance—place a WANTED-TO-RENT ad in The Post. An experienced ad-writer will gladly help you. Call National 4200, Extension 391.

ADAMS ST. NE., 228—Nicely furn., front, twin bedroom to share with girl. Conv. trans., unlim. phone. $5 wk. NO. 5646.

ADAMS MILL RD. NW., 3117—2 rooms, bed and sitting room; semipvt. bath; bus at door; for 2 girls. CO. 8567.

ALLISON ST. N.W., 837—Beautiful room for 2 in pvt. Jewish home. GE. 9060.

ALLISON ST. NW., 813—Large room; suitable for 2; newly furnished; private entrance; convenient transp. GE. 2090.

ALLISON ST. NW., 307—Nicely furn. back rm. with porch; well heated; Chillum bus.

AMER. UNIV. PARK—Large master bedrm., shower bath, pvt. home. WO. 5414.

ARL., VA.—Pentagon 15 min., lge. rooms, semipvt. bath, $25-$30 mo. CH. 8772.

ARLINGTON — Front bedroom, private bath. Also upstairs bedroom, sun deck; semiprivate bath; new home; near Pentagon; Navy Annex; 2 bus lines. Gentlemen only. OVerlook 8052.

ARLINGTON—Near Pentagon New Navy Bldg. Steam heat. Kit. priv. GL. 8798.

B ST. NE., 641—Lg. frt. rm., dbl. bed; nr. trans.; rent sgle. or dble. LI. 0806.

BROWN NW., 3305—Pleasant rm., beautyrest matt.; nice loc.; pvt. fam.; reas.; man. AD. 7364 CO. 4187 after 7 p. m.

C ST. NE., 1216—Double room, twin beds; conv. bus and car; walking distance Armory Bldg.; girls. TR. 7739.

CATHEDRAL AVE. N.W.—3 adj. bedrooms; suitable for group of girls. CO. 5767.

CHAPIN ST. NW. (off 14th st.)—2nd floor front room. Gentleman. CO. 3525.

CHEVY CHASE PARKWAY NW.—Twin beds, recently decorated; 1 block from express bus; girls; ldry. priv. OR. 3066.

CHEVY CHASE, D. C.—Attractive single room; private home; excellent transportation. OR. 6979.

CHEVY CHASE, D. C.—2 blks. from bus; for 1 or 2 in private, quiet home, semi-pvt. bath. Employed women preferred. Breakfast if desired. OR. 0324.

CHEVY CHASE, D. C.—Room with private bath in private gentile home of culture and refinement. Oil heat. Near Conn. Ave. bus terminal and other conv. References. Phone OR. 7924.

CHEVY CHASE—Master front bedroom, twin beds, pvt. bath, southern exposure, convenient trans., gentile. WI. 3007.

CHEVY CHASE, D. C., 3736 Kanawha St. NW.—½ block off Conn. near business district; front corner room, pvt. home; $6 for 1, $4 each for 2. EM. 7865.

CLIFTON TERRACE, E. 816—Gentleman, twin beds, bath, shower 10 min. downtown, heat, unlim. ph.; $25 ea. AD. 8692.

COLESVILLE RD. 8801, Silver Spring—Newly furnished room, suitable for 1 or 2 young men or husband and wife; non-smokers preferred; $38 mo. SH. 2800.

COLUMBIA RD. NW., 1754—Attr. room; gentleman; owner's home; shower; $30.

COLUMBIA RD. NW., 1644 (Apt. 3)—Double room, newly furnished, large closet, semiprivate bath; conv. trans.; girls preferred. CO. 9019 after 6 p. m.

COLUMBIA ROAD—2 rooms, bath, service officers, private home. HO. 4893.

COLUMBIA HGTS., 1346 Fairmont st., nr. 14th st. car line; clean, comfort. rms.; dble., $8 wk.; sgle., $5 to $5.50. AD. 3026.

CONCORD AVE. N.W., 1214—Single room for girl; beaut. furn.; good tran. TA. 3992.

CONN. AVE. NW., 5429, Apt. 302—Lovely bed-sitting room, twin beds; priv. bath; exc. trans.; unl. ph.; men. WO. 0320.

CONN. AVE. N.W., 5121—Master bedroom, twin beds, pvt. bath; exc. trans. OR. 7137.

CONN. AVE. N.W., 5201—2 beautiful adj. rms., semi-priv. bath; suit. for 4; dble. or sgle.; unl. ph. Plenty heat. Transp. at door. OR. 5190.

CRITTENDEN ST. NW., 1300—Near 16th St.—Large master bedroom, private bath, adjoining sitting room; gentiles. RA. 6211.

DECATUR ST. NW., 1406—Nice dble. rm.; ldy. priv.; unl. ph. Aft. 6 p. m. TA. 8473.

DELAFIELD PL. N.W., 1318—Private home, lovely large rm.; near transportation. $30 sgl., $40 dbl. TA. 3258.

DUPONT CIRCLE Mansion—Private bath, master room, twins; fireplace, book shelves, living rm., suit. 1 or 2 men. $80 mo. DU. 3183.

DUPONT CIR.—Large front room, adj. bath, shower; twin beds, phone in room, well heated; 2 men. 1770 Church st. nw.

DUPONT CIRCLE, 1601 18th st. nw.—Vac. for girl in attrac. double room. NO. 0004.

DUPONT CIRCLE VIC.—2 lovely rooms; single; for girls. NO. 1043.

DUPONT CIR.—Front room, twin beds. Ask for Barbara, AD. 9878 or NO. 4005.

E ST. SE., 1011—Double and single rooms; near Navy Yard. Conv. transportation.

EDGEWOOD ST. N.E., 626—Large front room, single or double, next to bath; good transportation. AD. 1459.

FAIRMONT ST. NW., 1401, Apt. 316—Lge. deal rm., shower, comf. twin beds.

FAIRMONT T. N.W., 1440—Large lovely room, triple or double. Conv. trans and shopping center. Guar. heat and hot water. CO. 2267.

FAIRMONT ST., 1329—Sunny front rm. for 2; twin beds. Also sgl. room; laundry privileges; c. h. w. CO. 3236.

FLORIDA AVE. N.W., 2162—2nd fl. room for girls; sgle. or dble. Also 3rd fl. room for 2 gentlemen. NO. 5284.

GALLATIN ST. NW., 30—Large master bedroom for 2, beautifully furn., priv. bath; corner house. RA. 8218.

H ST. N.W., 2314—Room for couple or 2 gentlemen. LI. 8618.

HAMILTON ST. NW., 812—Warm frt. rm., next bath; twin beds; nr. tran. TA. 6252.

Harvard St. N.W., 1334—Girls

Double and triple rms., all new maple furn., walls and floors refinished, dble closets, some rms. with run. water; maid service; c.h.w.; winter supply of coal; nr. shopping center; ½ blk. 14th st. car. "Girls, you cannot find better rooms." Average price $16 mo.

MATHEWS' GUEST HOME

HILLCREST, 2141 36th Place SE.—First floor sleeping room, private bath, suitable employed couple or 2 gentlemen. FR. 3366.

ILLINOIS AVE. NW., 5000—Single room for young lady, private family, laundry privilege, unlimited phone. RA. 8907.

ILLINOIS AVE. NW., 5506—Girl, share extra-large rm., twin beds, shower, unl. phone; conv. trans.; $15 mo. TA. 6781.

INGRAHAM ST. N.W., 1414—Furnished rooms. Comfortable and attractive quarters for 2 or 3 refined girls. Close to bus and car. Phone GE. 8414. Apply Sunday.

IRVING ST. NW. (off Mt. Pleasant car line)—Young lady to share living room and bedroom; available Nov. 13; room for 1 or 2 girls. NO. 1716.

KALORAMA RD.—Desirable double room, twin beds, private bath, large closet; $30 each. CO. 3026 after 7 p. m.

KANSAS AVE. N.W., 4317—Lovely bright room for 2, 4 windows, twin beds; unl. phone; conv. trans., privileges. TA. 6806.

KENYON ST. NW. 1356—Single $6, double $10, c.h.w. 15 min. dwtn. 1 blk. Park rd.

LAMONT ST. NW., 1820—Bright, cheerful, newly decorated room, nicely furn., twin beds; conv. trans. AD. 1821.

LAMONT ST. NW., 1836—Sgle. front rm.; also dble. ideal for couple or girls; kit. priv.; conv. car, bus. ADams 9752.

LAMONT ST. NW., 628—Newly furn. room; priv. home; unlimited phone; laundry privileges; 2 gentiles. RA. 2369.

LURAY PL., 430—Rooms for 3 officers, gas heat, transp. to Navy and Pentagon. Call RAndolph 5076.

MASS. AVE. NW., 1621—Attrac. vac. for 1 girl in triple; also vac. for 2 men. Living room and laundry privileges.

MASS., 2110—Lovely warm room, running water, suitable 2. Also single.

MASS. AVE. N.W., 1627—Room for 1 or 2; nicely furnished, running water; walking distance. MI. 9748.

ROOMS, FURNISHED 37

MASS. AVE. NW., 1822—Beautiful furn. room for 3 quiet congenial working girls; private bath; maid service. NO. 2321.

MICHIGAN AVE. NE., 1600—Large room, trans. at door; phone, Govt. emp. man. HO. 0910.

McCOMB, near Conn.—Attr. rm. with porch, next bath; overlooking park; unl. phone. WO. 5030.

MICHIGAN PARK N.E.—Nice double room; priv. home; suitable 2; excellent trans.; $10 week double. DU. 7790.

MONROE ST. NE., 2801—Single room, private home; nicely furnished; car stops at door, unlim. phone. HO. 3061 after 7 p. m.

MT. PLEASANT ST. NW.—Attrac. studio rm.; nr. shopping center, best trans.; maid service; 2 girls; $17.50 each. AD. 6626.

MT. PLEASANT, 2312 19th nw.—Attr. dble. room, twin beds; excel. trans.; home privileges; unlim. phone. HO. 5673.

N ST. NW., 1712—Vac. in lge. twin bedrm.; also single; gentile gentleman.

NEWTON ST. NW., 1428, off 14th—Single room, next bath, $6 wk.; unl. phone. NO. 3652.

PARKWOOD PL. NW., 1416—Delightful large room; private bath, twin beds. Nr. 14th car; 16th st. bus. AD. 0205.

PENN. AVE. SE., 306 (nr. Capitol)—Large comfortable room, running water; very accessible location; priv. home. LI. 6955.

PENNA. AVE. NW., 2210, Apt. 305 (opp. Wash. Circle)—Lge. rm.; suit. 1 or 2.

PENNA AVE. NW. 2210—Lovely lge. room for 2 refined young ladies. $25 ea. ME. 0884.

PETWORTH—Nice furn. single room for gentleman; good trans. $5 wk. TA. 6512.

PETWORTH—Large front room for employed couple; twin beds; near buses; reasonable. RA. 1329.

QUINCY ST. NW., 1350—Large front twin bedroom, adj. bath; 14th and 16th st. transportation. RA. 0639.

RANDOLPH NW., 703—Newly furn. single for girl; warm; $5 wk. TA. 7383.

RANDOLPH ST. NW., 702—Single room for lady. Pvt. home. Conv. tran. TA. 3911.

RHODE ISLAND AVE. NW., Apt. 201—Front room, twin beds; gentlemen preferred. AD. 3304.

RIVER TERRACE—Single room; in priv. home; conv. trans.; $20 mo. TR. 1087.

SHERMAN CIRCLE, 26—Large front room for two; also single room. RA. 4312.

SHERRIER PL. N.W.—Newly furn. large single room, next to bath; exc. trans.; close to Army Map Service. OR. 7936.

SO. CAROLINA SE., 214—Vacancy for 2 girls. Attrac. twin bedroom. AT. 4538.

SOUTH CAROLINA AVE. SE., 1349—Single room for girl; large closet; unlim. phone; $5 week. FR. 0150.

T ST. N.W., 3827—Sgl. rm. $18; priv. home; near Glover pk. bus. Non smokers. EM. 1883.

TAYLOR ST. NW., 1439—Private Gentile home, near Rock Creek and 16th; master bedroom, twin beds, private bath. 2 gentlemen. Refs. $7.50 wk. ea. TA. 8044.

THOMAS CIRCLE, 1223 Vermont, Apt. 71; Cheerful front rm.; 1 or 2; 24-hr. elev.; walking distance Govt. depts. DI. 9747.

VAN BUREN ST. NW., 1417—Double bedroom; next to bath; gentiles only; private home; near Walter Reed Hospital.

VARNUM PL. NE., 1611—Warm, comfortable furn. front rm. nr. bath; priv. gentile home; blk. from 20-min. bus service. NO. 3865.

VARNUM ST. NW., 801—Attractive single and double rooms; c. h. w.; close to all transportation. RAndolph 8899.

WESLEY HEIGHTS—2 rooms, connecting bath, shower; phone, 2 gentlemen; refs.; $50 each. WO. 0918.

WEST VIRGINIA AVE. NE., 1201—Large front sleeping room, suit. 2 ladies; gentile Protestant home; comfortably furnished; reasonable. LI. 2737.

WOODLAND RD., 9204, Silver Spring—Lovely large room, twin beds; priv. home; semiprivate bath; men only. SL. 0080 during week after 6; all day Sunday.

5TH ST. NW., 5415—Lady to share large front rm., twin beds, next bath, good transportation; $17.50 month. GE. 9485.

8TH ST. S.E., 25—Newly furnished comf. front room, twin beds, semi-pri. bath; near Capitol and Navy Yard.

8TH ST. NW., 4007—Lovely nice rm., twin beds; Jew. home. Morn or eve. TA. 6381.

11TH ST. NE., 409—Large front room, suitable 3 people; single beds; 1 room double bed; c.h.w.; conv. transp.; $3.50 per person. Call EX. 0422, between 9 a. m. and 6 p. m. TR. 2169, between 7-9 p. m.

13TH ST. NW., 2717—Large light double room; twin beds. Inspect before 11 a. m. or after 5 p. m.

14TH ST. NW., 3513—Room for gentile employed couple or 2 refined girls, next bath. CO. 9477.

16TH ST. N.W., 3338—Lovely double, triple and single rooms; near bath; 2d fl. Convenient transportation. NO. 7766.

19TH ST. NW., 1821 (Dupont Hall)—Attractive, comfortable double and triple rooms. Reasonable rates. CO. 9640.

20TH NW., 2324—Lge. dble. rm., gas heat; insulated; shower; conv. trans. MI. 8430.

32D ST. SE., 2117—Nicely furnished room; convenient transportation. TR. 5313.

APT. N.W. SECTION—Large, attrac. room for 2 or 3 girls; kit. priv. TA. 3943.

DOWNTOWN, 1414 N st.—Nicely furnished room, next bath, for 1 or 2.

FRONT twin bedroom to share with Jewish girl; laundry and phone priv. RA. 5814.

NICE rm., gentleman, pvt. Jewish home after 2. GE. 8785. 817 Quebec pl. nw.

LARGE FRONT ROOM, twin beds, next bath; phone and radio in room. HO. 7952.

LARGE front rm., furn.; suitable for 2 ladies or 3 gentlemen. 2024 15th st. nw. HO. 4458, after 4 p. m.

ON THE POTOMAC—Single room, lady. Semipvt. bath, breakfast if desired. Within 1 blk. bus and street car. EM. 5049 Sunday after 11 a. m.

LARGE front bedroom, twin beds, suit. 2; excellent transportation; priv. HO. 2824.

NEAR N. Cap. and R. I. Ave. NE.—Rm. next bath; c.h.w.; unlim. phone; $6. DU. 6635.

5237 NEBRASKA AVE. (1 block east of Conn.)—Room to share with congenial girl; next to bath, unlimited phone; heated; rent reasonable. WO. 8244.

THE WILSON HOUSE, 2015 Kalorama rd. nw.—Exc. rms.; sgle. $30, dble. $20.

INVITING attractive room, single or double, adj. bath; cheerful atmosphere; ample heat; appetizing meals. Conv. trans. Private home. NO. 7213.

NEAR 14th & Decatur nw.—Attractive single rm., dble. bed; low rent; for gentile g'tleman; refs.; nr. bus & car. GE. 6646.

GIRL to share large, warm room; meals if desired. Twin beds. Private family. Many privileges. TA. 7471.

LARGE FRONT ROOM, suitable for 2; convenient transportation. GE. 6700.

NORTHWEST—Vacancy for employed couple; also single, semipvt. bath, excellent transportation; gentile. TA. 4198.

LOVELY single or double room; unlim. phone; 1 blk. bus; 10 min. Pentagon or downtown. GL. 7062 or CH. 5869.

NICELY furn. front room; Jewish family; suitable 2; 1 block express bus. GE. 4906.

NEAR Georgetown University—Basement recreation room, private shower-lavatory and private entrance. OR. 7197.

BEAUTIFUL, well-furnished, large room; congenial surroundings; semipriv. bath; piano, ping pong, radio in recreation room; unlimited phone; priv. transp. to Munitions. Call after 6 p. m. WI. 6070.

ATTRACTIVE double room for women; walking distance Arlington Hall; convenient Navy and Pentagon Bldgs.; bus at door; new home. Phone GL. 4934.

STUDIO recreat. room for 2; pvt. shower and entrance; very good trans. RA. 7315.

TWIN ROOM, suitable for 3 girls, newly furnished, new innerspring mattress; room has 4 windows. For information call SL. 6664, after 7 p. m.

DOWNTOWN—Walk. dist. 14th & M vicin. Nicely furn. & reas.; l.h.k. 1306 O. DE. 9661.

SINGLE ROOM for gentleman in private gentile home near Rock Creek and 16th. References. 1439 Taylor st. nw. TA. 8044.

LARGE downstairs twin bedroom; pvt. entrance and shower; 1 block car and bus line. WO. 3960.

TWIN ROOM, suitable for 3 girls, newly furnished, new innerspring mattress; room has 4 windows. For information call SL. 6664, after 7 p. m.

NEARBY ARLINGTON—Single rm., gentile family, 1 block bus line, 10 min. downtown, Pentagon, Navy Annex, Fort Myer; near shopping and recreation center; $25 per mo.; men only. CH. 4069.

1621 TRINIDAD AVE. NE.—Front rm., emp. coup., priv. bath, bus at door. TR. 6642.

115 NEW YORK AVE. NW., Apt. 6—Lge. ft. rm., well heated; parking; $9. DI. 6059.

WALTER REED VIC.—Lge. rm.; new home; no other rms.; conv. trans. RA. 4104.

N.W. SECTION—Large double room, next to bath; comfortably furnished; Mt. Pleasant carline; Government employes. Phone before 5 p. m. HO. 9391.

ATTRACTIVE, comfortable room; new home in exclusive section; conv. trans.; near American U.; for gentleman. Garage; $40. EM. 3600.

RENT nicely furnished room, 1st floor; private bath; unlimited phone; good transportation. ORdway 2490.

COUNTRY HOME (new)—Large cor. room, twin beds, priv. bath, 2¼ mi. D. C.; share car, nr. bus; sgle. or dble. $40. Elmwood 537.

1 RM., nr. bath; priv. home; only gentlemen need call. CO. 8457.

OFF WISC. AVE.—Single room for girl; rent reduced for staying with child 3 nights a week. OR. 3526.

JEWISH GIRL to share new apt. with two others; 2 bedrooms, living room, kitchen and bath. Call REpublic 7300 Ext. 5524, or TAylor 2763.

Continued on Following Page.

ROOMS, FURNISHED 37
Continued From Preceding Page.

FRONT single room; sunny, warm and clean. CO. 2876.

LARGE room; priv. home for 2 girls or 1, whose husband in service. $32 mo. for 2; very conv. bath; FBI bldgs. HI. 1497.

D'TOWN vac., 5 men, bas't rms.; $4.50 ea.; c.n.w.; 2 blk Mayflower. 1226 17th nw.

ROOMS, SUBURBAN 38
ALEXANDRIA, VA.—Room to share with young bus. lady; twin beds, pvt. bath; $6 week; bus at door. AL. 3245.

ALEX., VA.—Small front twin bedroom; mod. conven., next bath; pvt. home; no other roomers; ref. gentlemen. TE. 2243.

ALEXANDRIA, VA.—(2 miles south on U. S. No. 1 Hy.) Room in pvt. home, semi-pvt. bath, nr. bus, cvt Ft. Bel. AL. 8031.

ARLINGTON—Cheerful corner room in pvt. home, single or double; 2 bus lines; conv. Govt. bldgs. CH. 6792.

ARL., VA., 2715 S. Uhle st.—Lge. rm.; new brick home; no children; 2 share dble. bed, $5 wk. each; conv. trans., Pentagon.

ARL., VA., 906 So. 17th—1 very large room for 3 or 4 persons; phone; ldry. priv.; 15 min. bus. JA. 1907-J.

ARLINGTON, VA.—Lovely clean rm. for 2 gentlemen; priv. bath and shower; near 2 bus lines; $35 month. OX. 2419.

ARLINGTON, VA., 1423 No. Greenbrier St.—Twin beds. semiprivate bath; 10-cent bus Washington-Pentagon; $25 single, $40 double. CH. 1243.

ARL., VA., nr. Pentagon, Navy Bldgs.—Lge. rm.; 2 or 3 girls; board optional; 20 min. d'town., on bus line. GL. 6385.

ARL., 3311 N. 3d. st.; newly furn. twin rm., next bath; conv. Pentagon-Navy Bldgs.; 10c fare D. C.; walk. dist. Arl. Hall. GL. 8604 after 5.

ARL., VA., 2415 No. Military rd; single room, bath and phone; gentlemen pref. CH. 0570.

RIVERDALE—Double room for gentlemen, twin beds, large closet, near streetcar, $20 mo. each. UN. 5060.

LOVELY prvt. home, attrac. rooms suitable 2, 3 or 4; close shopping, conv. Arl. Hall, Govt. bldgs.; ref. Falls Church 1316.

HOUSEKEEPING SUITES 41
F ST. NW., 2135—Triple and double studio rooms, $4; 5 each. DI. 2135.

MADISON ST. NW., 128—1 rm., pvt. bath; settled work woman; ref.; $35. GE. 8063.

NEWTON PL. N.W., 719—2 well heated rooms for light housekeeping. Rms. reas.

1ST ST. SE., 238—Lge. rm. facing east and so.; fully equipped for h. k.; nr. House Office Bldg., Soc. Sec., Navy Yd., Capitol, Library; quiet person; $9.50. AT. 6099.

ROOMS WITH BOARD 43
BELL-AIR CLUB, 7710 Blair rd. nw.; ½ blk. Ga.-Alaska bus line; choice dbl., twin beds; also sgl.; fine food, beautiful surroundings. SH. 9775 or SH. 3317.

CONN. AVE. NW., 4107—Comfortable dble. rooms for men or women; lge. living rm., piano; excellent transp. OR. 1217.

DUPONT CIRCLE—Dbl. rm. with bath; dbl. rm. for 1 to share bath; also table board. HO. 7552.

MASS. AVE. N.W., 1232—Man to share room with other; also vacancy for woman; walking dist. EX. 9259.

MASS. AVE. NW., 1776—A distinctive home for young people, in an unsurpassed location. Reasonable.

16TH ST. NW.—Large cor. studio rm.; 4 windows overlooking Rock Cr. Pk.; adj. lav. and shower; suit. for 2 or 3; $48 mo. each. GE. 6986.

16TH ST. NW., 1914—Vacancies for young people; large rooms, good food, $40. DU. 8170.

17TH ST., 1309—Several choice vacancies, excel. food; board includes Sunday dinner. HO. 9335.

VACANCIES for girls; good trans., home-cooked food. DE. 3565.

1002 E. CAP.—Lovely rm., single, double; twin beds; excel. meals; $10 wk. FR. 7950.

VACANCY for young girl to share room with another; next bath; laundry and phone priv.; $40 month. NO. 3365.

ATTRACTIVE double room for 2 girls; $40 month each; conv. transp. EM. 0622.

ROOM, BOARD WANTED 44
SOUTH AMERICAN LADY, student, desires room-board; nearby Catholic University. Box 336, The Washington Post.

CHILDREN BOARDED 45
SPECIAL care small children pvt. home.; reas. rates. Leesburg 384-J-11.

CONVALESCENT HOMES 47
VACANCY for 2 elderly patients. Tray service. Nursing care. Marlboro 6 M.

APARTMENTS, FURN. 50
ABBEY PL. NE., 1122—Between L and M, 3d and 4th, lovely home, newly furn., to share with couple or 2 girls; excel. trans., refs. exchanged; see to appreciate.

E. CAPITOL, 1001—3 gentile girls share 8-rm. house with 3 other gentile girls, ages 18-25; $47.50 mo., 2 meals, maid service. Call AT. 7782 after 6 p. m. daily, all day on Sunday.

KENYON ST., 1324—2 large rooms and porch., Frigid., nicely furnished, oil heat; $48 mo. $3 for Frigid. AD. 2293.

10TH ST. NE., 1023—3 rms. and enclosed porch; newly dec., warm; suitable empl. couple; no objections 1 child; ½ block bus line. Call after 6:30 p. m.

IN THE HEART of Alex.; attrac. furn. liv-rm. (fireplace), bedrm., kit., tile bath with shower; steam heat; conv. trans., $75 month. 113 N. Fairfax st.

ON 14TH CARLINE—Nicely furn. liv. rm., bedrm. shower apt. no kitch.), $60. Util. included. References exch. CO. 0698.

YOUNG WOMAN, Jewish, husband in service; would like intelligent, refined girl to share beautifully furn. home; every conv. and priv. AD. 3405 aft. 3:30 p. m.

LIVING ROOM, dinette, hall, bedrm., kit., bath; N.W. sec.; suit. 2 girls. TA. 9246.

700 BLOCK 6TH ST. NW.—1 and 2 room apts., furnished; l. h. k.; weekly rate reasonable. EXecutive 3900.

NORTHEAST—1-bedroom apt.; in apt. bldg.; new furniture; 1 block transp.; couple only; $90 month. HO. 1544.

1310 BELMONT ST. NW.—Furn. apt., 3 lge. rms., priv. bath, 3rd fl.; pvt. home; refs.; empl. married settled couple only.

CALL AT. 6495 for appointment to see nicely furnished 6-room bungalow, at 5502 40th ave. Hyattsville, Md. Winter coal in; garage; $90.

ATTRAC. APT. for 2 or 3 girls; kit. priv.; good location. TA. 3943 after 7 p. m.

JEWISH GIRL to share furn. apt. Separate beds; $40 mo. AD. 7400. Apt. 623.

JEWISH GIRL to share 2-room, kitchen and bath apt., in Georgetown. NO. 6167.

1164 COLUMBIA RD. NW., Apt. 33—Girl, gentile, preferably serviceman's wife, to share apt. with two others; on car and bus line. AD. 8624.

GENTLEMAN—Army research analyst, will share large, well-furnished apt. in Alex. with square-shooting couple who will furnish simple, home cooked, bland meals and homelike atmosphere. References exchanged. Box M-299 Wash Post.

WILL SHARE apt. with couple or single person who will take care of yr.-old child, mother emp.; entire 1st floor; expense around $40 mo. Call after 6 p. m. RA. 9118.

APARTMENTS, UNFURN. 52
FIRST ST. NE., 1923—2 rooms, kitchen, bath, including all utilities. $55.

GOOD HOPE HILLS
New, detached, 4-family apt. buildings, vicinity Naylor rd. and 30th st. se.; large living room, dinette with outside windows, one bedroom, bath, fully equipped kitchen and large porch; $60.50 per month, including heat, hot water, gas and electricity. To inspect, take streetcar to 17th and Pa. ave. se. There take C-2 bus (marked Naylor Gardens) and get off at 30th st. and Naylor rd. Inquire at office or walk 1 block to right on 30th st.
WAVERLY TAYLOR, INC.
NA. 1040. 1028 CONN. AVE.

ORREN ST., 1225—3 or 4-rm. apt. and bath; no children or pets.

3 ROOMS, kitchen, bath. 1472 Ogden st. nw.

3359 CLAY PL. N.E.—5 rms. & bath; oil heat, refr.; $55 mo. FREDERICK A. BLUMER, FR. 1088.

3 ROOMS, kitchen, private bath; no children. 809 K st. ne.

2-ROOM basement apt.; nr. 10th and G sts. ne.; adults only; $6 a week. FR. 7800.

2 ROOMS, kitchenette, bath; priv. entr.; heat; nearby Md.; $35. WA. 7253.

624 PRINCETON PL.—For a couple, 2 rms., kit., near bath, $45 mo. including utilities. TA. 3548.

Immediate Occupancy
Modern new attractive apartments; living room, dinette, bedroom, tile bath; beautifully equipped kitchen; screened porch; located N.E. section; $53.50 and $56. TR. 6249.

NEW APARTMENTS
OCCUPANCY DEC. 1.
Eligible Warworkers Only.
Adjoining Soldiers' Home at 1st pl. and Webster st. ne. 1 bedroom apts., $59. 2-bedroom apts., $62. Open Saturday and Sunday, 1-5. Take H4 bus to N. Capitol and Hawaii ave., or call RA. 9828 for directions.
DREYFUSS BROS.
1019 15th St. N.W. NA. 0582.

CONVENIENT GOV'T BLDGS.
EXCELLENT TRANSPORTATION.
Washington Highlands
All new bldgs., 20 min. by bus to 9th and Constitution.
3½ rooms, bath, $59 mo. Includes all utilities. Directions A6 Fort Drum bus to Nichols and Galveston.
Representative on premises Friday afternoon and all day Sunday.
FREDERICK W. BERENS, INC.
1526 K St. N.W. NA. 8279.

APARTMENTS WANTED 54
N.B.C. JUNIOR EXECUTIVE, wife and mother desire 2-bedroom apt. (unfurnished), near transp., by November 15. WArfield 6487.

3 REFINED gentile girls desire 2-rm. kitch. and pvt. bath, furn. N.W. section. Phone NO. 4552, after 5:30.

MAJOR and wife and three-year-old daughter desire completed furnished apt. RE. 6700, ext. 5462.

4 COLLEGE graduates desire furn. apt. in N.W. area; 2 bedrooms; reference will be given. Call ME. 2874.

NAVAL ATTACHE, Venezuelan Embassy, wishes apt.; preferably furn. in nw. section. No children. HO. 4480, Ext. 616.

NAVAL OFFICER and wife only, permanent station, want one or two bedroom apartment in modern building, close in, Northwest section. Call NOrth 4430, Room 405.

WAVE ENSIGN and Army officer husband want unfurn. studio apt. in N.W. Call before 2 p. m. UN. 3683.

HOUSES, FURNISHED 57
ALEXANDRIA, VA.—Will share well-furnished house with couple; will adjust rent to suit anyone assuming cooking and care of house. RE. 6700, Ext. 5647, 9 to 5:30 p. m. Ask for Capt. Hertel.

ARLINGTON—5-rm. brick home, comf. furn.; excel. location; $110. CH. 8761.

Barnaby Woods Section
ONE BLOCK TO TRANSPORTATION
Lovely 7-room white brick colonial, 3 bedrooms, 2½ baths, recreation room with fireplace and bar, built-in garage, oil heat. Available immediately. $225.
C. ALLEN SHERWIN, EMERSON 9122.

BETHESDA—6 rooms, brick house; owner retain one; $100 month; good transportation. Call evenings. OL. 5544.

WESLEY HEIGHTS
Restricted neighborhood. Unusually attractive and well-furnished house; 3 bedrooms, 2 baths, gas heat; fenced garden. Rental $250 mo. Call Mrs. Hill, DU. 1234. SANDOZ, INC., Realtors.

224 11TH ST. N.E.—5 rooms, kitchen and bath. GE. 7733.

FOR 6 MOS. or more, small 6-rm. house; Seminary Hill, Va.; references. TE. 5365.

SERVICEMAN'S wife will rent liv. rm., bedrm., din rm., kitchen and bath; completely furnished; couple or 2 girls. CH. 4242.

DETACHED 6-room and bath bungalow, oil heat. Open 1 to 4 p. m. Saturday. Rent $85 month. 4306 North Carolyn Spring rd., Ballston, Arlington, Va.

COMFORTABLY furnished and practically new 5-room brick house to permanent refined persons. Located ne. section. TR. 2825.

ATTRACTIVE, modern, det. home, Cheverly, Md. English Normandy design. 5 lovely rms., model kit. and bath. Adults. References. $120. Mrs. Heigle. NA. 8880.

5 LARGE ROOMS, beautifully furnished; 1½ blocks to stores and transportation; splendid neighborhood; $125 month.
Sorry, No Children or Pets.
Allied Realty Corporation
MRS. CHRISTMAN
6700 Wisconsin Ave.

HOUSES, UNFURNISHED 59
AVAILABLE NOV. 20
5 rooms, 1st floor. 1 large room, 2nd floor. Gas heat. Nr. Rockville. Do not call Sunday. $75.
Allied Realty Corporation
MRS. CHRISTMAN
6700 Wisconsin ave.

2 attractive homes available to the right people
$77.50
3 Bedrooms
2 story detached bricks
Reason—transfers of Service Personnel
BOTH ARE
- gas hot water heated
- newly decorated
- one year old

Streets just paved. Convenient to schools: transportation by Brookland car and Green Meadows bus.
Call resident agent for information
UNion 0639

COLORED, 2612 Person st. se.; 4 rooms; $14. ME. 4302.

SUBURBAN RENT 60
COMFORTABLY furnished 3-bedrm. home, conveniently located to stores, schools and 10c bus; available immediately. Price, $110. George Mason Green Co., OX. 1272.

ATTRACTIVELY furnished 2-bedrm. home, convenient to Army Signal Corps post at Arlington Hall; available November 15 for 6 mons.; no children or pets. Price, $125. George Mason Green Co., OX. 1272.

WANTED TO RENT 63
FURNISHED OR UNFURNISHED by employes of Capital Transit Co. Write Housing Division, 36th st. and Prospect ave. nw., giving full information.

FURN. APT., consisting of 3 rooms, in N.W. section, by WAVE officer and mother. Write Box 327, Wash. Post.

GENTILE couple with baby want 2, preferably 3, bedroom house (unfurn.) in refined neighborhood; Chevy Chase, Arlington or Alexandria district. SL. 7426.

OFFICE suitable for 2 desks, furnished or unfurnished; reliable company representing national concern; with telephone and stenographic service preferred, in downtown building. Box 326, Washington Post.

FURN. or unfur.; 3 bedrm. house or apt.; N.W., including Georgetown, by responsible tenants, supplying refs. EX. 5048.

APARTMENTS, SALE 75
6717 EASTERN AVE., Takoma Park—Apt. of 3 units; income, $105. No janitor expense. Make offer.
LEE D. LATIMER CO.
Investment Bldg. NAtional 4146.

SALE D. C. HOUSES 83
CHEVY CHASE, D. C.
Lovely 6-room detached brick, 5 years old; oil heat, recreation room, attic, garage; on bus line. Only $12,950, on terms. RA. 2200. KAY REALTY CO. RA. 3131.

GREEN MEADOWS, MD.
Lovely 2-story detached home on completely fenced-in lot, 2 blocks from bus and school; refrigerator, oil heat. Only $6,000 on terms. Possession with deposit if necessary.
RA. 2200. KAY REALTY CO. RA. 3131.

MT. PLEASANT
1886 NEWTON ST. N.W.
Detached corner dwelling having 8 rooms, bath, hot-water heat, oil burner. Immediate possession. Price, $9,500.
R. V. MARCERON
613 15th St. N.W. NA. 6588

MOUNT PLEASANT
OPEN SUNDAY ALL DAY.
Home and investment at 2043 Park rd. nw., facing Rock Creek Park; 20-ft. row brick with reception hall, large living room with fireplace, dining room, modern kitchen with electric refrigerator and gas range; front and rear porches; also 6 large bedrooms, 2 complete baths, lots of closets. Also large cellar with maid's room and lavatory; new Bryant gas furnace, hot-water heat; new 50-gallon Ruud hot-water heater; laundry room; nice back yard with detached garage. Possession at time of settlement. Priced exceptionally low at $12,450, on terms. For further information and appointment to inspect call Mr. Parker, RA. 2570, or TA. 3668.
J. B. TIFFEY & SON, 316 Kennedy st. nw.

PETWORTH CORNER
This beautiful brick home contains 4 large bedrooms, 2 baths, built-in garage, oil heat. Located on one of N.W.'s wide avenues. For information call Mr. Fredericks, SL. 6664, after 6:30.

SPRING RD., NEAR 13th N.W.
7 rooms and bath. $9,250; furniture optional, $500.
WAGGAMAN-BRAWNER REALTY CORP.
1700 Eye St. N.W. ME. 3860.

WESLEY HEIGHTS
$11,950.
Attractive; 3 bedrooms and sleeping porch; 3 blocks to elementary school and bus; 25 minutes downtown. OWNER, OR. 4627.

Woodridge Special
We are offering this very fine brick home at 3516 28th st. ne. (½ sq. north of R. I. ave.) for only $13,000 on terms. 7 rooms, large living and dining rooms, fireplace, recreation room with fireplace; insulated; automatic heat; 2 inclosed porches, garage; large lot, Anchor fenced. This is a fine home at a low price. Open 4 TO 7 P. M.; SUNDAY, 1 TO 7 P. M. H. C. Maynor & Co., 2314 Rhode Island ave. ne. NOrth 4338.

VACANT, Chevy Chase, D. C., 5719 Nebraska ave., 6-room, 2-bath brick; wholesale price $12,500; moderate down payment, balance like rent; 25 other detached homes nearby. Fulton R. Gordon, owner, 1427 Eye st. nw. DI. 5230; daily 8 a. m. to 9 p. m. Brokers attention!

SALE D. C. HOUSES 83
YORKTOWN VILLAGE
5100 JAMESTOWN RD.
Attractive Breuninger-built home, on large corner lot; 6 rooms, 3 bedrooms and 2 baths; built-in garage, storm windows, copper plumbing, air-conditioned, prewar materials; near Mass. ave. and Westmoreland Circle; $14,250; vacant. Immediate possession. Call EM. 1290 until 9 p. m. F. A. Tweed Co., 5504 Conn. ave.

YUMA ST. N.W.
IN ST. ANN'S PARISH
Detached, 8 rooms, bath, sleeping porch, front porch, h.w.h., slate roof, large lot; 2 car garage. $11,500.
A. D. CRUMBAUGH, Realtor
4908 Wisconsin Ave. WO. 1-3-6-4.

13TH AND UNDERWOOD
8-room beautiful brick home, 3 modern baths, recreation room with shower (rented now at $50). It's a bargain! $16,950. Joe Curto, FR. 7800.

NEAR 7TH AND PA. AVE. S.E.
VACANT—6-room brick; h.-w. h.; only $5,500 on terms; convenient to everything. RA. 2200. KAY REALTY CO. RA. 3131.

WE CAN SELL YOUR HOUSE.
Call Director of Sales.
BOSS & PHELPS. NA. 9300.

DOWNTOWN SECTION—$12,500.
11-room corner brick; oil h.-w. h., 3 baths, convenient to everything; ideal rooming house. Owner must sell due to ill-health.
RA. 2200. KAY REALTY CO. RA. 3131

DOWNTOWN, 1430 N st.—9 rooms, a.m.i. Immediate possession. $1,000 cash. Bal. like rent. ME. 4302.

HOMES—In Chevy Chase, Wesley Hghts., Spring Valley, Mass. ave. sections. Have specialized in sales in these sections for over 30 years. JAMES E. SCHWAB, Realtor, 5522 Conn. ave. OR. 5800.

$1500 CASH; $55 MONTTH.
6 rooms, modern bath (tub and shower), h.-w. oil heat; garage; good NW. location.
McDEVITT. Realtor. RA. 4422.

DETACHED BARGAIN
NEAR ST. GABRIEL'S
6 rooms, tile bath, porches, open fireplace, garage, spacious grounds, etc. Completely reconditioned. Immediate possession. Only $10,450.
"YOUR NEIGHBOR BOUGHT FROM US"
Leo. M. Bernstein & Co. ME. 5400

OVERLOOKING
ROCK CREEK PARK
A good-looking brick colonial home, on splendid lot with 2 fine exposures into Rock Creek Park. Has spacious interior plan, including panel den, lavatory, unusually large living room, dining room, splendid modern kitchen with breakfast room. There are 4 large bedrooms and 2 baths on 2nd floor, recreation room, maid's room and bath; 2-car garage. Owner leaving city, has priced house at his original cost. The finest of construction and workmanship. A home anyone would be proud to own.
FRANK S. PHILLIPS DI. 1411.

2116 1st STREET N.W.
8 rooms, bath, reception hall, hot-water heat. Location good for renting rooms. Immediate possession. Price, $7,500.
R. V. MARCERON
613 15th St. N. W. NA. 6588

4633 GARFIELD ST.
WESLEY HEIGHTS
"IT'S A MANSION."
Impossible to describe the beauty of this home in a garden spot setting (built for the owner). $55,000. MR. BROWN, exclusive agent.
Brown Brothers Corp. AD. 7071.

DETACHED, all brick, in Mass. Ave. Park, few blocks from Shoreham Hotel; 4 bedrooms and 2 baths on 2nd floor, nice servants' room and bath on 3rd floor. Priced under $20,000. ½ block from bus. Call Mr. Carpenter.
Randall H. Hagner & Co., Inc.
1321 Conn. Ave. DE. 3600.

Downtown Rooming House
$10,500.
12 rooms. This brick home is in fine condition. Terms can be arranged. Coal automatic heat.
HARRY DREISEN
OR MURRAY CO.
NAtional 7266 TAkoma 6902

Vacant—Possession Immediately!
RIVER TERRACE; 5 beautiful rooms; 1-year-old brick home; $6,175; $375 cash, $60 per month. FR. 7800 or NO. 6807.

SEVERAL ATTRACTIVE RESALES
In River Terrace, brick and masonry constructed, 5 rooms, tile bath. Beautifully landscaped. Attractive terms. Davy & Murphy, 3435 Benning rd. ne. Ph. TR. 2825.

S. E. CORNER—$6,700
Semidetached brick, 5 rooms, inclosed rear porch, coal h.-w. h.; new-house condition, attractive yard with flowers and shrubbery; only 1 block from large Government park and Pennsylvania ave.
ADELBERT W. LEE
3211 Pennsylvania Ave. S.E. LI. 1000.

ATTRACTIVE 6-ROOM
Modern brick house, located N.E. section. Large living room, dining room, 3 bedrooms, kitchen, tile bath. Full-size basement; oil air-conditioned heat; screened front porch and large yard. Attractive terms. TR. 2825.

ABOVE R. I. AVE.
$7,750. 3-story and cellar brick, 1 blk. from N. Capitol st. Has living room, dining room, kitchen, reception hall on 1st floor; 3 bedrooms and bath on 2nd; 2 rooms on 3rd. Rented as apts. or rooms, the owner-occupant can easily pay for it.
L. T. GRAVATTE
729 15th St. Realtor. NAtl. 0753.

7 ROOMS, 2 BATHS.
$13,950.
Here is real value! Includes 1st-floor bedroom or den, living room with fireplace, dining room, large kitchen. There are 3 bedrooms and 2 baths on 2nd floor. Maid's room and bath in basement. Automatic heat, garage; nice level lot with several fruit trees and outdoor fireplace; convenient to schools and transportation.
FRANK S. PHILLIPS DI. 1411.

"YOUR CHILDREN"
as well as yourself will enjoy this 6-year-old detached brick center-hall home with 4 large bedrooms, 2 baths, 1st-floor lavatory, 2-car attached garage, overlooking Rock Creek Park. This owner has the property priced to sell. Call MEt. 1143 until 6 p. m.
J. WESLEY BUCHANAN, REALTOR.

Direct From Owner-Occupant
A Bargain You Cannot and Will Not Match Anywhere
In Beautiful, Better Brightwood
Try as Hard as You May
TRULY GILT-EDGE VALUE
Must See to Appreciate
Home Plus Income
20-FT. SEMI-DET. BRICK
Schools, Bus, Shopping Center 1 Block
Refined Neighborhood
504 Rittenhouse St. N.W.
Open 5-7 Daily, 1-7 Sun.
WILL CONSIDER TRADE
House of 1000 Improvements
This beautiful home consists of 10 rms., 2 baths, converted into 3 modernistic apts. Live in one, rent out other two. H.-w. h., oil (A. B. C. burner, Kewanee all-steel boiler), summer and winter hookup. All knotted pine basement apt. with fireplace. Priced ridiculously low. 3 gas refrigerators and 6 rms. of lovely furniture. Reasonable cash payment, balance like rent. GE. 5578.

COLORED—Warder near Lamont, modern 6-room house, oil heat, tile bath, full cellar, front and back porches. Terms arranged. Call Mr. Oldham, DE. 1161.

COLORED, 9th St. NE., near K—1 block from car line, 6-room brick house, tile bath, h.-w. h., Colonial porch. Liberal terms. DE. 1161, Mr. Oldham.

COLORED, Lamont St. at Georgia Ave.—6 rooms, bath, modern streamlined electric kitchen, modern air-conditioned unit. Terms to responsible parties. Call Mr. Oldham, DE. 1161.

COLORED, near Dupont Circle; 3-family flat; auto. heat; cellar; elec.; excellent condition; income $100 monthly. Price just reduced to $10,950, $1,500 cash. DE. 1160.

COLORED, near 1st and S sts. nw., 7 rms., tiled bath; elec. cellar garage; newly decorated; vacant; move in with your deposit. $7,950, $1,500 cash. DEc. 1160.

COLORED—CORNER
NEAR GEORGIA AVE.
7 large rooms, h.-w. h., colonial porch; $7,000 takes it. Mr. Waddell, DE. 1160.

Colored—Near Soldiers Home
A beautiful tapestry-brick home: 6 large rooms; living room with fireplace; large dining room; modernistic kitchen; 3 large bedrooms, with tile bath; brand new automatic heat; an exceptional value. For information and inspection; call Mr. Wills DE. 7229.

Colored—KINGMAN PARK
Lovely 5-room Colonial brick; porches front and rear; garage; h.-w.h.; full basement. Price and terms reasonable. Mr. Waddell, DE. 1160

HOUSES WANTED 84
IMMEDIATE CASH OFFERS
D. C., Md., Va. Properties—Free Appraisals
DI. 5252. MR. QUICK. RA. 3418.

HOUSES WANTED 84
ALL CASH FOR D. C. HOUSES.
Any condition, rented or vacant.
H. B. CONNER, 1427 Eye st. nw. RE. 4960.

I HAVE A PURCHASER FOR A SMALL BRICK HOME IN A GOOD RENTAL NEIGHBORHOOD WHO WILL PAY ALL CASH. CALL RALPH F. CRANE, GE. 1270

PURCHASER FOR HOME IN BETHESDA. $10,000-$15,000. BRUCE KESSLER, 927 15th st. nw. NA. 9354—WI. 8965.

WE CAN SELL or rent your house immediately. Call THE A & P REALTY CO. Ask for MR. LOGAN or MR. DOBBINS. 613 F st. nw. ME. 4328.

HOUSES WANTED
We urgently need houses for sale in Silver Spring, Chevy Chase and Bethesda areas. Customers with cash, ready to buy. GRAHAM-HALL, REALTORS. WI. 3250.

WE CAN SELL YOUR HOUSE
At its value today. There is no charge for our appraisal. Ask for Mr. Browning.
WM. H. SAUNDERS CO., INC.
Established 1887.
DI. 1015. REALTORS. 1519 K ST. N.W.

CASH PURCHASERS!
We have a waiting list of purchasers for homes from $5,000 to $25,000.
CALL US FOR FREE APPRAISAL.
BEITZELL, 1515 K St. N.W. DI. 3100.

SALE OR EXCHANGE 85
NEAR CATLETT, Va.; 5-r. and b. bungalow; ½ a.; $3,500; $750 down, may trade.
2 FARMS, nr. Catlett, $5,950, $9,950, right terms, trade for close-in Va.
THREE 5-r. and b. bung., a. m. i., nr. Pentagon Bldg.; 20% down, or trade 1 or all income.
THREE shore cottages, $1,000, $2,450, $2,550, $3,350, easy terms, furn.; trade clear.
CITY HOMES, investment, business, colored property, terms, make offer.
FARMS, acreage, urban, lots, general mdse., with property, garages, etc.
N. E. RYON CO. 1216 N. Y. Ave. NA. 7907.

SALE SUBURBAN HOUSES 86
MARYLAND

CHEVY CHASE, MD.
GAS HEAT.
Detached corner brick, built by Mikkelson; beautifully located on wooded lot. Central hall; large well appointed living room; large dining room, kitchen and pantry; 3 master size bedrooms; 2 baths; large storage attic; 2 car garage; also screened porch. Owner willing to finance. Call EM. 1290 til 9 p. m. F. A. Tweed Co., 5504 Conn. ave.

CHEVY CHASE BARGAIN!
4-bedroom frame, with ½ acre, $10,500.
3-bedroom frame, $9,950.
3-bedroom stucco, $9,950.
2-bedroom brick with 3rd room unfinished, ½ bath on 1st floor; $10,950.)
CALL MR. SMITH,
ALLIED REALTY CORP. WI. 6649.

FORESTVILLE, MD.
8366 Leona st., Sherwood Subdivision. 4 rooms and garage; large lot; near stores, school and church; excellent bus service. Terms. Thomas D. Griffin, Hillside 0074.

HYATTSVILLE HILLS
Attractive 5-room and bath bungalow; a. m. i.; cellar, furnace heat; garage. 1 block to bus. Price, $4,950; $750 down, $45 month. Zantzinger, Jr., WA. 1819.

3401 BELLEVIEW AVE., CHEVERLEY, MD.
Lovely Colonial brick home, situated on lot 250x150 with horseshoe driveway. Extra large living room with fireplace, sun parlor, dining room, all elec. kitchen, built-in cabinets, library, bath on 1st fl., 3 large bedrooms and bath, and 2 sun decks, 2d floor; full attic; recreation room with shower; 2 garages. Built of pre-war materials. 1 blk. bus. Close schools. Restricted. Owner, WAr. 3486.

4626 HUNT AVE., Chevy Chase
Owner in service desires to sell at once attractive brick; entrance hall, living room, dining room, modern kitchen, 3 bedrooms; built-in garage; storage attic with stairway; insulated; gas heat. Convenient transportation. $11,950.
W. L. LEBLING, Realtor. WI. 1122-5707.

CAPE COD BRICK
Completely redecorated; living room with fireplace; 2½ bedrooms; oil heat, attached garage; screened porch; large lot; excellent Bethesda location. WI. 6650.

VIRGINIA

ARLINGTON (Clarendon)—2-story frame, 8 rooms and bath, basement, hot-water heat, garage, corner lot; $6,500. $500 cash, $60 month. J. A. BAKER & CO., 1112 North Irving st., Arlington, Va. CH. 0070. Closed Sundays.

ARLINGTON
IMMEDIATE POSSESSION, BUNGALOW, 5 ROOMS AND ATTIC, FULL BASEMENT. NEW-HOUSE CONDITION. 10c BUS. WOODED LOT AND GARAGE. MR. DONAHUE, FALLS CHURCH 2794, EVES. FALLS CHURCH 2748-W.
N. C. HINES & SONS, REALTOR.

ARLINGTON—Close-in; near bus; extra lot, ready garden; 5 rooms, bath; fine locality; oil heat; $7,250; no agents. DIstrict 7816, mornings only.

ARLINGTON, VA.—$9,750,
2-year-old detached brick, six rooms and bath, open fireplace, screened side porch, automatic heat, large lot. A perfect modern home. Excellent condition. Owner ordered away.
LINKINS CO., EXCLUSIVE AGENTS.
1 Dupont Circle. DE. 1200.

ARLINGTON
6-room frame, 3 bedrooms, 2 baths, full cellar, oil heat. Vacant. Near shopping center and 10c bus. Price, $7,500. Terms.
6-room brick, 3 bedrooms, garage, nice cellar with fireplace, oil heat. Vacant. Near bus and shopping center. $10,500.
JUDSON REAMY
1122 N. Irving St., Arlington. CH. 0220.

ARLINGTON
3-BEDROOM HOUSE IN PERFECT CONDITION.
First floor has nice-size living room, fireplace; dining room, kitchen, screened porch off living room; 2nd floor has 3 bedrooms and bath; full basement; oil air-conditioned heat; garage. For quick sale, $8,650. Louis R. Simpson, 1050 N. Irving st. CH. 7777.

BEVERLEY HILLS
3420 Old Dominion blvd.; like new, 3 bedrooms; screen porch; sun deck; storm windows; Venetian blinds; range refrig.; near school, bus and shopping center; $2,500 cash, balance like rent. Call owner for appointment. TEmple 3351.

LYNHAVEN RESALES
Live in convenient Lynhaven and be near your work. Only 10 min. by bus, 10c fare, to the Pentagon, Printing and Engraving, Agricul. We have several resales on account of job transfers and retirement. One in particular is a prewar-built home, ½ block from the bus, containing 5 rooms, 2 bedrooms, tiled bath, full basement, automatic heat, screened front porch. Favorably priced at $6,100; easy terms. Possession within 10 days. Call Mr. Ivy, TEmple 2600. Eves. from 7 til 9, AD. 8688.
J. WESLEY BUCHANAN.

Yates Gardens, Alex., Va.
708 SOUTH PITT STREET.
Price $8,750.
Most desirable true colonial brick house, large living room with open fireplace, random-width flooring, two bedrooms and bath; gas heat; immediate possession with deed. Vacant and open for inspection. Beautiful walled garden. Call Mr. Trenholm, NA. 1805.
Realtor. EDWARD R. CARR Builder.
Exclusive Agent.

3 ACRES, partly wooded; 4-room bungalow, full basement, city conveniences, 2-car garage; ideal spot for raising chickens; close to bus and school bus; $5,950; $750 cash. Call Falls Church 861-W-11.

VACANT—For rent or sale, 5½ acres, Vienna, Va.; 6 rooms and bath, $12,500, $1,000 or more cash, rent ceiling $95. Fulton R. Gordon, owner, 1427 Eye st. nw. DI. 5230, daily 8 a. m. to 9 p. m. Brokers attention!

NEARBY VA.; 73½ acres, including house, new corncrib, barn and outbuildings; bus at door; elec. available; $5,500; easy terms.
JAMES M. DOYLE
"Blue Ridge Farms."
5501 N. 15th St., Arlington. CH. 1074.

Nearby Arlington
Owner transferred. 6-room, 2-story brick home, consisting of large living room, fireplace, large dining room and kitchen, 3 large bedrooms, ample closets, porch off living room; air-conditioned heat; full basement, ½ bath, laundry trays, fruit cupboards, yard entrance. This home is built of prewar materials; high evelation; beautiful views; conv. to bus and shops and schools. $9950. Substantial cash.
L. Magee King CH. 5508

6-ROOM brick and frame home, entr. hall, large step-down liv. rm., fireplace and unusual window treatment, lge. din. rm., kit., 3 large bedrms., tiled b. and shower; h.-w. heat, basement, play rm., half-bath; furred and insulated; prewar material; garage with storage space; large wooded lot; block to 10c bus, schools and shops. $11,300.
L. McGee KING CH. 5508

PRACTICALLY NEW, $6,500.
Arlington, Va.—Attractive all masonry home, in new-house condition. Vacant. 5 bright rooms, built-in tub and shower; air-conditioned heat; steel casement windows; excellent location, near bus; nice lot trees. $750 cash, $60 monthly. Phone GLebe 8423.
BANGS & MILLER.

BRICK BUNGALOW
5-year-old brick bungalow, in excellent condition, on a lot with 50-ft. frontage which contains large living room with fireplace, 2 lovely bedrooms and tile bath, side screened porch; plenty of storage space; convenient transportation. Price, $7,850.
J. WESLEY BUCHANAN
1501 Columbia Pike, CH. 1341 or OX. 2798.

SALE SUBURBAN HOUSES 86
VIRGINIA

416 SO. WAYNE ST.
5 rooms and bath, large screened porch, hot water heat, close to schools, stores, etc. 10c bus zone. $5750. $500 cash, $45 monthly.
B. M. Smith, 2408 Columbia Pike, Arlington, Va. OX. 2038.

6 ACRES on Lee Highway, 40 minutes' ride from Washington; bus service. Ready for orchard or winter cover crop now. Here is a chance to acquire a small farm and plant your fruit trees now. Move into it when the war is over and priorities available. The price, believe it or not, is SEVEN HUNDRED AND THIRTY-FIVE DOLLARS, with 180-ft. frontage by 1,600 feet.
JAMES M. DOYLE
"Blue Ridge Farms."
5501 N. 15th St., Arlington. CH. 1074.

Immediate Occupancy
Several homes remain in this development. Falls-Park subdivision. We are offering these homes at ridiculously low price of $5,490 on terms of $500 down, $48.40 per month. 2 bedrooms, living room, fully equipped kitchen. Lot 65x150. Where are you going to find more for the money?
Call Mr. Donahue
Falls Church 2794. Evenings, 2748-W.

IMMEDIATE POSSESSION
111 So. Highland st., off Lee blvd.—6 rooms, 2-car garage; lot 120x120. Priced under $8,000.
1233 N. Taylor st.—6 rooms. 1½ baths, oil heat; almost new; priced right.
East Falls Church—6 rooms, bath; lot 70x140; 1 bedroom 1st floor; asking $8,500.
C. W. CLEVER CO., INC.
1123 N. Irving St., Arlington, Va. OX. 0322.

LOG LODGE
Get away weekends—rest, boat, fish; 30 miles D. C.; 5 rooms, electricity, gas, bath, stone fireplace, gas heat; must be sold; terms. Call Manassas (Va.) 12-F-4 or drive out. C. W. Alpaugh.

TRULY DESIRABLE
We offer a home of the best type, one which is custom-built and of the best materials. Has had the best of care and is in the best of condition throughout. The location is one of the best in Virginia. Transportation, schools, churches and shopping close. There is a lot 60x141 with such features as an outdoor fireplace, lily pond; in fact, everything that goes to make a beautiful home of comfortable living. There is a 2-car garage. The house is brick colonial, true center-hall plan, with large living room and large dining room and kitchen, which is completely and expensively equipped. Full basement with full appointments. Oil hot-water heat, built-in work bench, etc. 2nd floor has 4 full-sized, large bedrooms and bath. The home is in class of better type of today and must be seen to really bring out the realization of the quality and comfort built into it. Shown by appointment only. Price upon application. Takes $3,500 to handle.
J. WESLEY BUCHANAN
1501 Columbie Pike, Arlington.
CH. 1341 OX. 2798.

FARMS, LAND SALE 89
MARYLAND

68 ACRES, 60 miles Washington; 2 brick houses; stream; cultivated. For information, call EM. 0445.

VIRGINIA

DAIRY FARM, stocked and equipped; 107½ acres, close to Manassas, in good neighborhood, highly improved land, all in cultivation but few acres in timber; 7-room house with electricity and bath, on elevation with shade trees; dairy barn for 20 cows, steel silo, horse barn, outbuildings. Price, $16,000, including first-class herd of 18 Holstein cows, 2 heifers, 1 bull, 2 horses and all farm and dairy equipment almost as good as new. Half cash. Shown by appointment. Phone Herndon 38. Buell Farm Agency, Herndon, Fairfax Co., Va.

THE BEST VALUE IN LOUDOUN COUNTY
Is this stock and grain farm of 417 fertile acres; splendid buildings and fences, good stream, springs, hard road. Price including livestock, crops and farm machinery, $30,000. GL. 8753.

VIRGINIA ESTATE OF 337 ACRES
In a section of fine farms and estates. Brick mansion of 10 rooms, 2 baths, slate roof, several fireplaces. A beautiful stone lodge; 2 tenant houses, 2 barns, good highway. Price, $45,000. GL. 8753.

OUTSTANDING DAIRY FARM—STOCKED AND EQUIPPED
347 acres, highly improved land on pike about 1 hour of Washington; well-watered by stream, springs and wells; 295 acres under cultivation, 22 acres blue grass sod, 30 acres timber; well fenced. Main house of 9 rooms, all modern improvements; shade trees, shrubbery; 3 tenant houses; new modern dairy barn for 40 cows, large silo; horse barn, barn for dry cows and heifers and all other necessary outbuildings for up-to-date dairy farm. Price, $65,000, including 42 cows, 25 heifers, 1 bull, 3 horses, 2 tractors, new milking machine, long list of up-to-date farm implements and dairy equipment, and feed. Shown by appointment. Phone Herndon 38. Buell Farm Agency, Herndon, Fairfax County Va.

SMALL VA. FARM
9 acres in high state of cultivation with 671 ft. frontage on Lee highway (Route 211), 29 miles from Washington; bus service at door; new cottage, electricity available. Priced for quick sale, $2,950, on easy terms.
JAMES M. DOYLE
"Blue Ridge Farms."
5501 N. 15th St., Arlington. CH. 1074.

VIRGINIA
4 Acres of Blue Grass Land
On beautiful Goose Creek. Good boating and fishing; near Leesburg, Va. Good 6-room house with electricity. Also a very old colonial-type house worth restoring and a substantial building on bank of stream, formerly used as power house for generating electricity. Fine neighborhood. Price, $5,500. Many other bargains.
Beautiful Wooded Tract
10 acres on Lee Highway. Good elevation for building site. Long frontage on large stream; commuting distance D. C. Price, $2,500; terms. Many other bargains.
Country Estate 300 Acres
Long frontage on fine highway. Excellent pre-Civil War house on elevation with shade; 2 large stone chimneys with fireplaces, elec., and bath; good barn and outbldgs.; well fenced; stream through farm; cleared land, ideal for tractor and improved machinery; some good timber, part white oak; 30 miles D. C. Price, $60 per acre.
"MANY OTHER BARGAINS"
R. C. PRINTZ
Herndon, Va. Herndon 69

LOTS FOR SALE 93
NEARBY VIRGINIA
Excellent investment for future home. Full details call DE. 6100, ext. 312.

ACREAGE FOR SALE 97
10 ACRES—$2,000; macadam road; ⅓ mile from Fairfax Court House; $250 cash, balance monthly. Falls Church 863-W-1.

ACREAGE WANTED 98
HAVE client with substantial cash payment to purchase small acreage, also subdivision within a few miles of the D. C. line. Call Mr. Redding, EM. 1290, 'til 9 p. m. F. A. Tweed Co., 5504 Conn. ave.

DOGS, CATS, PETS 103
COCKERS, reds, blacks $20, $25, $35. CHOW, male, $35; Persian cat, female, $5. Dog Hotel, 7344 Georgia Ave. TA. 4321.

ENGLISH BULLDOG, female, 3 years old; good blood lines; $75. UNion 1657.

HOLLYWOOD KENNELS—BOARDING, COCKER SPANIEL PUPPIES
WA. 1424. STUD SERVICE—Berwyn 139.

DOGS BOARDED, individual heated run; $3 week. Landover Kennels, WA. 6084.

7 BEAUTIFUL boxer puppies by Champion Kris of Mazlaine, Claiborne B. Morton, 6420 Lee H'way., Arl., Va. GL. 3463.

LIVESTOCK 104
LIVESTOCK FOR SALE—Chestnut brood mare; sturdy, gentle, fast; Sun Edwin-Snob II stock. 5 years, sixteen hands; jumps nicely; never raced, perfect; just weaned colt which may be seen; boarded since May at Vanderbilt Sagamore farm; draft compels sale. Race, ride or breed her. Bargain considering breeding. WArfield 1126.

SALE MISCELLANEOUS 107
ACCORDION—Hohner 12-bass, $49.50; Lemar 120-bass, gray pearl, $195; Galanti, 120-bass, white pearl, $225. Call REpublic 6212, KITT'S, 1330 G st. (middle of the block).

BABY STROLLER, toy or tot type, with good rubber tires and wheels; quiet and easy running with other exclusive features. Must see to appreciate. Also bathinette in excellent condition. 4628 14th st. nw. GE. 6511.

BEDSTEAD—4-poster. Genuine mahogany. Perfect condition. $30. DU. 2813.

BICYCLES, several, men's, 26-in. balloon type; some rebuilt, others reconditioned; one 20-in. boy's completely reconditioned, brand-new tires, tubes and wheels; no tricycles. Clifton Park Cycle Shop, Bicycles, Supplies and Repairs. Call Silver Spring 0227.

BREAKFAST TABLE and four chairs. ALex. 4662.

SALE MISCELLANEOUS 107
BRICK, lumber, million feet, all sizes; wrecking 100 buildings SE.; heating, radiation, plumbing, pipes, I-beams, new roofing paper, plaster board, hundreds of new and used doors and windows. HUNDREDS OF BARGAINS. VISIT OUR YARD.
Arrow Wrecking & Lumber Co.
1100 S. Capitol St. FR. 9803

CAMERAS—We are willing to pay you the highest cash price for your camera or other photographic equipment. Bring them to us today. Sommers Camera Exchange, 1410 New York ave. ME. 1782.

COAL COOK STOVES, coal, kerosene heaters, Radiant Fire gas heaters, gas ranges. Used stoves, heaters, not rationed. Trunks, ice boxes. Acme Furn., 1015½ 7th st. nw. NA. 8952. OPEN EVENINGS.

COAT—Lady's black cloth, size 38-40, Persian lamb collar, excellent condition; $35. 2200 19th st. nw. after 6.

COAT, size 9, blue fur collar; black sport, size 36; tan, Shagmoor, size 40; 1707 Columbia rd. nw. CO. 7800, apt. 518.

DIAMONDS, watches and miscellaneous articles. These are forfeited loans. Louis Abrahams, 3225 Rhode Island ave. ne.

ENLARGER, "Solar" 35-mm. F-4.5-2-in. lens; also Ohlson "23" model engine. Call CH. 8904 after 6 p. m.

FIREPLACE GRATE, Shick electric shaving mirror. Pair of lady's shoes, 5½-A. GL. 7825.

FLOOR LAMPS, 3-WAY, SILK SHADE. GEORGIA 7661.

FUR COATS AND SCARFS
Save up to 50% by purchasing direct from factory to wearer. Go now to Baskin Furs, corner 8th and G sts. nw. NA. 5522. Open evenings to 8 p. m. Repairing and restyling. Unbelievable values.

FURNITURE—Chesterfield and chair, bedroom set including spring and mattress, bookcase, desk, fireplace set and dining room table and 6 chairs, etc. GL. 0500 after noon.

GAS RANGE—A B make; side oven; good cond., $12.50. OR. 6684.

GAS RANGES, new, used; always large stock. Best prices. Acme Furniture, 1015½ 7th st. nw. NA. 8952. Open eves.

HOUSE TRAILER, all steel, for sale. Good tires. Mr. Hoff, DE. 1166.

GUITARS—Rickenbacker electric Hawaiian with case, $29.50; Rickenbacker amplifier, large size, $29.50. Call REpublic 6212, KITT'S, 1330 G st. (middle of the block).

PIANO—Baby grand and bench, like new. Cost $900, will sell for $450. GE. 2351.

PIANOS—Unusual values in new and used grands, Knabe, Steinway, Stieff, Mathushek and many others from $595. Call REpublic 6212. KITT'S, 1330 G st. (middle of the block).

PIANOS—Several medium-size uprights, completely rebuilt and refinished; guaranteed. Colonial Piano Shop, 920 12th st. nw. NA. 7425. Open evenings.

PIANOS—We have a large selection of new and used grands of such makes as Mason & Hamlin, Chickering, Knabe, Steinway (used), Stieff, Story & Clark, Winter and others, reasonably priced.
ARTHUR JORDAN PIANO CO.
1015 7th St. N.W. NA. 3223.

RADIO, Philco Console type; perfect condition. OR. 5186.

RADIOS—We have a few radio combinations in such makes as Capehart, Stromberg-Carlson, Ansley and others. Immediate delivery.
ARTHUR JORDAN PIANO CO.
1015 7th St. N.W. NA. 3223.

RUGS—1 Karastan, 8.6x10.6; also Alsan, 9x15, red; innerspring mattress, single size. WI. 5606.

SAXOPHONES—Wurlitzer C mleody, good condition, $22.50; Martin alto, completely overhauled, $89.50; Conn tenor, gold lacquered, $135. Call REpublic 6212, KITT'S, 1330 G st. (middle of the block).

STUDIO BED, GOOD CONDITION. CH. 5266.

TROMBONE—Cavalier; good condition, $25. OR. 6684.

TYPEWRITER, Underwood 5; new adjustments; price $45. HO. 1903.

FOR reconditioned furniture, radios, ice boxes, stoves, try the C. & W. Furniture Store, 1348 H st. ne TR. 2094.

DOUBLE MAPLE BED, spring and mattress; like new. RA. 0951.

LADIES' FUR JACKETS, wool coats, dresses, size 18-20. OR. 5687.

DRAFTING TABLE TOPS, 60 inches by 42 inches, purchased from U. S. Gov'ment, $3.50 each. H. Baum & Sons, 616 E nw.

26-PIECE sterling silver set, Fairfax pattern; $50. HO. 1439.

TWO living room chairs (overstuffed), prewar; good condition; $30 both. FR. 8300, Ext. 28.

WESTINGHOUSE REFRIGERATOR for restaurant, very reasonable. ME. 6211.

DOUBLE iron bed, mattress and springs in very good condition. 1307 Kennedy st. nw.

COMPLETE raido equipment for shop, over 400 tubes, modern testing equipment. $500. CO. 9206.

ONE BED, spring and mattress, one bureau, dressing table and stool, 2 chairs, gateleg table, Century dictionary and cabinet, tea wagon and kitchen cabinet. WA. 8747.

COMBINATION RADIO, Victrola cabinet, kitchen cabinet, bed, springs, mattress sun lamp, glider, porch chairs, men's used clothing, shoes, dress suit (size 40). EM. 2034.

FOUR-POSTER BED, complete with coil spring and innerspring mattress; wardrobe trunk, davenport-davafold. WI. 3372.

DBLE. BED, iron cots, flr. lamps, plants, clothes and misc. articles. DIs. 0959.

THREE-PIECE wicker set, excellent condition. Complete sleeping cot. Double-barreled hammerless 12-ga. shotgun and very good folding Kodak. All privately owned. WIsc. 5203.

FOR IMMEDIATE SALE—$500.00
Custom-built Schult Housetrailer, newly redecorated, screened in porch and many extras. No. 40 Spring Drive, Spring Bank Trailer Park, 1 mi. south Alexandria, U. S. Route No. 1.

TWO EVENING DRESSES, size 12 or 13, $8 ea.; two pair evening shoes, size 6, $3 ea. One lady's black coat, silver fox collar, size 14, good cond., $10. One man's sweater, coat type with suede front, size 38, $2. One man's hat, black, worn twice (Adam), size 6⅝, $3. One man's hat, excell. cond., size 6⅞, $2. One brown man's pants, size 32 by 34, excel. cond., $2. Two man's suits, used, size 37 or 38 coat; both $5. Call UNion 3560

REFRIGERATOR
Service
Any Make
Calls Taken Promptly
Guaranteed Work
Park Refrigeration Co.
2146 P St. N.W. DU. 5300

MISC. WANTED 108
AIRPLANE—Taylorcraft or similar light ship, preferably side-by-side, 65 h. p. up. Reply Box M-301, Washington Post.

BABY GRAND PIANO or upright to store for use; excellent care; good references; no children. Telephone RA. 6530.

DIAMONDS—OLD GOLD
Diamond pocket and wrist watches, initial, birthstone, diamond and wedding rings, and other jewelry and pawn tickets purchased. Highest prices paid. NEW YORK JEWELRY CO., 727 7th st. nw.

GOLD OR PLATINUM JEWELRY
SILVERWARE AND GOLD TEETH
ANY CONDITION—WE PAY CASH.
A. KAHN, INC., 51 YRS. at 935 F ST. N.W.

PIANO—Cash purchaser wants a well-toned spinet or small grand at once; willing to pay a good price and will attend to hauling. GL. 2587 after 6 p. m.

ROYAL TYPEWRITER, recent office model with pica type, wanted. EX. 7024.

SILVER—High prices paid for old and discarded silver, regardless of condition. Louis Abrahams, 733 13th st. nw.

RADIOS, any make, in any condition. Table models only. Phone us, we will call. METROPOLITAN RADIO CO., 517 F st. nw. ME. 7071.

RADIOS wanted—Gentlemanly Irish dealer pays from $15 to $45 for table models; up to $250 for combination. 1310 14th st. nw. DE. 0013. Phone for estimates.

WANTED AT ONCE—Furniture, washing machines, electric refrigerators and other useful household articles. Please call MR. GRAY, NA. 2620.

ARE YOU housecleaning? Sell me your old shoes and clothes. NO. 0004.

ALWAYS top prices paid for men's clothing and old jewelry, diamonds and firearms. Max Zweig, 937 D st. nw. ME. 9113.

I PAY TOP cash prices for spinet, grand and small upright pianos of any make and in any condition. Call Mr. Vernon REpublic 6223.

FAIR PRICES paid for used furniture, stoves, ice box. Repairs. C. & W. Furniture Store, 1348 H st. ne. TR. 2094

WILL PAY as much as $450 for a good spinet, preferably of Knabe Chickering, Mason & Hamlin or Steinway, but will consider others. EM. 9170 after 6 p. m.

COAL, FUEL OIL, WOOD 110
WOOD, seasoned or green oak, any length, $20 per cord, cash; immediate delivery; also kindling and slab wood. Phone D. T. Glascock, FAirfax 310

TRUCKS FOR SALE 120
FORD—1941 "6" Half-Ton Panel. D. C. inspected; good running condition; very reasonable. 1301 Kenilworth ave. ne.

AUTO SERVICE 115
STORE YOUR CAR—$3.50 MONTHLY.
If you're a car owner with the "A-card blues" . . . and you're tired of skimping on miles because you've got no gasoline . . . if the freezing days ahead will find your car parked on the street covered with snow . . . I CAN HELP YOU! Be safe—not sorry. Store your car NOW. Write me for details TOM FROST, Warrenton, Va. Call Warrenton 5.

AUTOMOBILES, SALE 122
BUICK—1941 4-dr. Sed.; radio and heater; exc. cond. Hyattsville Buick, WA. 4111.

BUICK—1939 Special 4-dr. Sedan. Radio and heater. Hyattsville Buick, WA. 4111.

BUICK—1941 Sedanette. Radio and heater, exc. cond. Hyattsville Buick, WA. 4111.

CHEVROLET—1941 Special De Luxe 4-door Sedan. Excellent condition. Hyattsville Buick, WA. 4111.

1934 CHEVROLET. Phone NOrth 4443. 2020 Shepherd st. ne., Apt. 1.

CHEVROLET—1941 Convertible Coupe; radio and heater, automatic top. Hyattsville Buick, WA. 4111.

CHEVROLET—1941 Station Wagon. Like new. Hyattsville Buick, WA. 4111.

DODGE—1941 Club Coupe. Fluid drive and sedanette; excellent condition. Hyattsville Buick, WA. 4111.

DODGE—1941 4-door Sedan. Fluid drive, radio and heater; excellent condition. Hyattsville Buick, WA. 4111.

FORD—1941 Super De Luxe 4-door Sedan. Radio; excellent condition. Hyattsville Buick. WA. 4111.

LINCOLN-ZEPHYR—1941 Custom Sedan. Radio and heater, spot light, very good tires. Hyattsville Buick, WA. 4111.

MERCURY—1941 4-door Sedan. Radio and heater; excellent condition. Hyattsville Buick, WA. 4111.

OLDSMOBILE—1941 4-door Sedan, 6 cyl. Radio and heater; excellent condition. Hyattsville Buick. WA. 4111.

OLDSMOBILE—1940 Black Club Coupe. 5 good tires; good cond.; pvt. owner. CO. 7978.

PONTIAC—1940 de luxe Sedan "6." Radio and heater; excellent condition. Hyattsville Buick, WA. 4111.

PONTIAC—1941 Streamliner Sedan. Exc. condition. Hyattsville Buick, WA. 4111.

Convertibles
Packards
Buicks
Fords
All in excellent condition with radios and heaters. Mostly 1940 models. All reasonably priced.
Loving Motors
1919 M St. N.W.

AUTOS WANTED 114
BUICKS AND ALL OTHER MAKES urgently needed. See LOVING BEFORE YOU SELL. Your guarantee of best price. Loving Motors, 1822 M st. nw. RE. 1570.

BUICK OR PONTIAC—In faultless condition wanted by individual. Immediate cash purchase. GL. 2629.

BUICK—Name your own price, we will try to pay it; cash or certified check. Flood Pontiac, 4221 Conn. ave. WO. 8400.

CHEVROLET—Name your price, we will try to pay it; cash or certified check. Flood Pontiac, 4221 Conn. ave. WO. 8400.

DODGE OR CHRYSLER—Name your own price, we will try to pay it; cash or certified check. Flood Pontiac, 4221 Conn. ave. WO. 8400.

FORD—Name your own price, we will try to pay it; cash or certified check. Flood Pontiac, 4221 Conn. ave. WO. 8400.

OLDSMOBILE—Name your own price, we will try to pay it; cash or certified check. Flood Pontiac, 4221 Conn. WO. 8400.

PLYMOUTH—Name your price, we will try to pay it; cash or certified check. Flood Pontiac, 4221 Conn. ave. WO. 8400.

PONTIAC—Name your own price, we will try to pay it; cash or certified check. Flood Pontiac, 4221 Conn. ave. WO. 8400.

WILL BUY any make car for cash. We will try to resell it to a war factory worker; cash or certified check. Flood Pontiac, 4221 Conn. ave. WO. 8400.

WE PAY HIGH PRICES
For All Late Model Cars.
Simmons Motors, 1337 14th N.W. NO. 2164

ANY LATE MODEL CAR or station wagon; top cash price; our buyer will come to your home or office any time.
McMAHON CHEVROLET CO.
6323 Ga. Ave. N.W. GE. 0100.

The Most Money for Your Car
Call LI. 9680
ADAMS MOTORS
320 Florida Ave. N.E.

CASH
For Your
1939-40-41
Ford - Chevrolet
Plymouth - Buick
Any Body Type
STEUART MOTORS
6th & New York Ave. N.W.
3rd and H N.E.
NA. 3000

AUTOS WANTED 114
DON'T SELL UNTIL YOU SEE US. BARNES MOTORS.
1300 14th St. NOrth 1111.
Ask for MR. BARNES for Appraisal.

ANY MAKE—ANY MODEL
A CALL WILL MAKE YOU MONEY
WHEELER, INC., 4810 WISCONSIN
Chrysler-Plymouth. OR. 1020-1050.

FRANK SMALL, JR.
1348 Good Hope Rd. SE. LI. 2077.
CASH FOR LATE MODELS.
CARS AND TRUCKS.

YES, WE WILL STILL BUY YOUR LATE MODEL USED CARS.
STANLEY H. HORNER.
6th and Florida Ave. N.E. AT. 6464.

WE NEED CARS.
Any Make—Any Model—All Cash.
BENDALL PONTIAC.
1400 King, Alex., Va. TE. 2918.

SELL
YOUR CAR TO
Lustine-Nicholson
One of
Washington's Oldest Dealers
WA. 7200
Lustine-Nicholson Motor Co.
Hyattsville, Md. Closed Sundays

I WANT
TO BUY
1937-1938-1939
FORDS & CHEVROLETS
Will Pay a Terrifically
High Cash Price
Will Buy Any Make or Model Car
Williams Auto Sales
20th and R. I. Ave. N.E. ND. 8318
Open Evenings

We Need Used Cars
IMMEDIATELY
and Will Pay You
BIG MONEY
for '36 to '41 Fords, Plymouths, Chevrolets—2 drs. and 4 drs.
HILL & TIBBITTS
NA. 9850
1114 Vermont Ave. N.W.
Washington's Oldest Ford Dealer

CALL
JACK BLANK
AD. 8500
You will be more than satisfied with our price for your car.
ARCADE-PONTIAC
1437 IRVING ST. N.W.

DO YOU WANT
THE MOST
FOR YOUR CAR?
We Are
'Top Cash' Buyers
OF CLEAN USED CARS
BENDALL-PONTIAC
TE. 2918
1400 King St., Alex., Va.

TO SELL YOUR CAR
CALL WOodley 8400
FLOOD PONTIAC
OPEN DAILY, EVENINGS AND SUNDAY
4221 CONN. AVE.

YOUR BEST CASH BUYER
WILSON-PONTIAC
SLigo-2244
Open 'til 9 P. M.—Sat. & Sun. 'til 5 P. M.
7925 Georgia Avenue

We Will Buy
Your Car
Over The Phone
Just Call DE. 7754, AD. 9316
DESCRIBE YOUR CAR AND WE BRING YOU THE CASH!

BOND MOTOR
SALES
1729 14th St. N.W
Open 'til 8 P. M., Sunday 'til 3

Radio Programs

Saturday, November 6th — Washington — Eastern War Time

WMAL 470M—630KC	WRC 316M—950KC	WOL 222M—1260KC	WTOP 256M—1500KC
Today's Prelude. 6:05. News. 6. 7. 8:30. Brokenshire. 7:10. C. Mahoney. 7:45.	Bill Herson 7:15. 8:15. News. 6. 7. 8 & 8:30 A.M.	Dawn Pat. to 6:30; Brown. 6:35-6:30; News by Repaid at 7:30. 8 & 8:30.	S'rt Day Right 5:45 Corn Squeezing 6-6:45. News 5:55. 6:45. 7. 7:30. & 8. Godfrey. 7 to 9:15.
9:00—Breakfast 9:15— Club 9:30—Breakfast 9:45— Club	Everything Goes Everything Goes News; Banghart Symphony Hall	Art Brown at Organ Musical Bouquet	Godfrey: News Home Service Mrs. W. H. Pouch Of Men and Books
10:00—Market B'sket 10:15—Montgomery 10:30— County 10:45— Hour	Symphony Hall Symphony Hall Babe Ruth Pet Parade	News; Music Mr. Moneybags Arlington on the Air	United States Navy Band Country Journal
11:00—DuBonnet 11:15— Date 11:30—Fighting 11:45— Coast Guard	Housewives' Music Room Coast Guard on Parade	News. B. Repaid Arlington on Air Hello. Mom Hello. Mom	News: Let's Pretend Fashions in Rations
12:00—News. Allen 12:15—Eat Teasers 12:30—National 12:45— 4-H Club	News and Music Consumers Time Treasury Parade Devotions	News: Army-Navy House Party Russ Hodges Russ Hodges	Armstrong Theater Stars Over Hollywood
1:00—National 1:15—Children's Hr. 1:30—News Sum'ry 1:45—Football:	That They Might Live The Baxters News	News: Scratches Russ Hodges News; Hodges Football: Penn	Campana Serenade Aunt Jemima Football:
2:00—Notre Dame 2:15— vs. Army 2:30— " " " 2:45— " " "	All-American Scoreboard " " " " " "	vs. Navy " " " " " "	Army vs. Notre Dame Golden Gate Q'tet Notre Dame
3:00— " " " 3:15— " " " 3:30— " " " 3:45— " " "	" " " " " " " " " " " "	" " " " " " " " " " " "	vs. Navy Football Game
4:00— " " " 4:15— " " " 4:30—News. Allen 4:45 Horace	" " " " " " " " " " " " " " "	" " " " " " " " " " " " Football:	" " " " " " " " " Gt. Britain Salutes Irving Berlin
5:00— Heidt 5:15—Little Show 5:30—Little Show 5:45—Little Show	American Theater Fiesta Curt Massey	Purdue vs. Minnesota " " " Jamaica Races	It's Maritime It's Maritime Mother & Dad " " "
6:00—10-2-4 Ranch 6:15—News: Allen 6:30—Sports: Music 6:45—L. Henderson	News: Scores Musicade Robert McCormick Musicade: Scores	Prayer News. Compton Treasury Parade Syncopation	Folliard: Costello Becker on Dogs Speaking of Sports The World Today
7:00—What's 7:15— New? 7:30— " " 7:45— " "	For This We Fight! Ellery Queen Mystery	American Eagle Club Colo. Cowboys Dixie Harmonies	Man Behind the Gun Thanks to the Yanks
8:00—Roy Porter 8:15—Boston 8:30— Symphony 8:45—Boston	Able's Irish Rose Truth Or Consequences	Christian Youth Campaign Foreign Assign. " "	Blue Ribbon Town Inner Sanctum Inner Sanctum
9:00— Symphony 9:15—W. Fletcher 9:30—Spotlight 9:45— Bands	National Barn Dance Can You Top This?	Chicago Theater of the Air	Your Hit Parade Saturday Night
10:00—J. Gunther 10:15—Army Service 10:30—Forces Present 10:45—Morgan's Or.	Million Dollar Band Grand Ole Opry	Saturday Night News: J.B.Hughes Bondwagon Rocco Terrone Or.	Serenade Correction, Please Correction, Please World Peaceways
11:00—News. Allen 11:15—Wiam'z Music 11:30—Edw. Toml'n 11:45—Los Latinos	News; Music Relig. in News Sustain the Wings	News: Music Fletcher Hend'r'n News: Music Unity Viewpoint	News: Mal. Eliot Arch McDonald's Moon Dial Claire de Lune

HIGHLIGHTS OF TODAY

Football: Notre Dame vs. Army at Yankee Stadium. Gen. Henry H. Arnold decorates a former Notre Dame athlete during the program rally. **WTOP, WMAL—1:45 p. m.**

Football—Russ Hodges describes the Penn-Navy gridiron battle. **WOL—1:45 p. m.**

"The Contrast," early American comedy, is presented by the Catholic University Players. **WRC—5 p. m.**

What's New—Songs by Lenore Warren and the King Sisters, comedy by Gus Schilling and Jack Douglas, and interviews with Chief G-Man J. Edgar Hoover and a trio of Marine Corps fliers just back from the South Pacific. **WMAL—7 p. m.**

Thomas L. Thomas stars with Marion Claire in Sigmund Romberg's operetta, "The Desert Song." Henry Weber conducts the orchestra; Robert Trendler leads the chorus. **WOL—9 p. m.**

"Should Americans Still Fear Russia?" is debated by Albert Rhys Williams, author of "The Russians: The Land, the People and Why They Fight," and Representative George E. Outland, Democrat, from California. **WTOP—10:45 p. m.**

Station WINX, Saturday, Nov. 6, 1943—E. W. T.—250 W.—1340 KC.

MORNING		
6:00—News; Jerry Strong	1:00—News; Tony Wakeman	6:15—Judy Garland.
7:00—News; Jerry Strong	2:30—Music	6:30—Dinner Music
8:00—News; Jerry Strong	3:00—News; Tony Wakeman	7:00—News; Mr. Gould.
9:00—Jerry Strong	3:30—Music	7:30—Spike Jones.
9:30—Music.	4:00—News; Tony Wakeman	8:00—News; Scores
10:00—News; Symphony Hr.	4:30—Music	8:15—Glenn Miller.
11:00—News; Dave Rose.	5:00—News; Sports	8:30—News; Abe Lyman.
11:30—Traffic Court	5:30—On the High Seas	9:00—News; Symphony Hr.
AFTERNOON	3:45—News; Sinatra	10:00—News; USO Church
12:00—News; Lunch Music	EVENING	10:30—Traffic Court
	6:00—Tony Wakeman	11:00—Tony Wakeman
		11:30—WINX Dance Party

Station WWDC, Saturday, Nov. 6, 1943—E. W. T.—250 W.—1450 KC.

MORNING		EVENING
6:00 Sunrise Serenade.	1:00—Concert Hour	6:00—Harry James Orch.
6:45 Church in Wildwood.	1:15—Earl Donoho	6:30 Morton Gould.
7:00—Mike Hunnicutt	1:30—Concert Hour	6:45 Freddie Martin Orch
10:00 Bing Crosby.	2:00—United for Victory	7:00—Bible Quiz
10:30—Alice Lane	2:15—A to Z Novelty	7:30 A to Z in Novelty.
11:00—Frankie Carle	2:30 Freddie Martin Orch.	8:00—Let's Dance!
11:15—Rosebud Jr. Chorus	3:00—Sweet and Swing	11:00—Back Home Hour
11:30—Morning Matinee	3:30—News; 1450 Club	11:30—Continental Hits
AFTERNOON	3:00—Band of the Day	
12:00 Dixie Jamboree.	3:20 1450 Club.	

DONALD DUCK — **By Walt Disney**

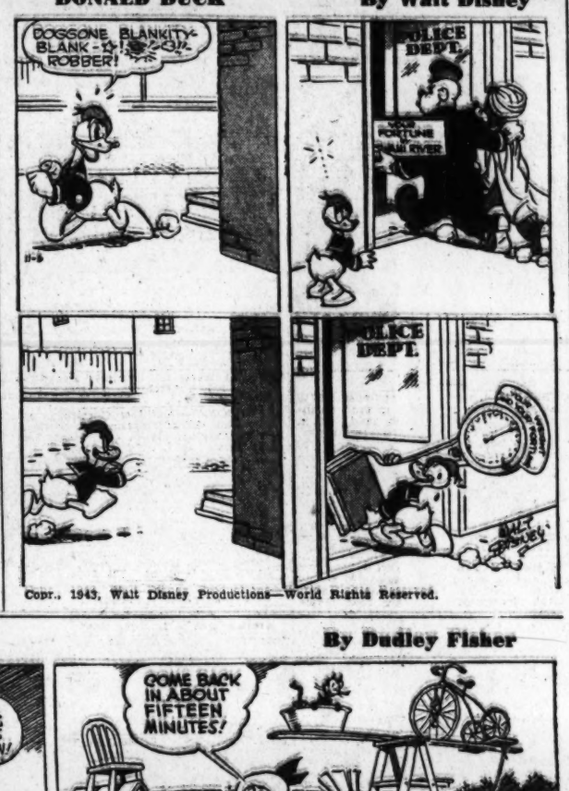

Copr., 1943, Walt Disney Productions—World Rights Reserved.

TERRY AND THE PIRATES — **Dominion Diplomat** — **By Milton Caniff**

MARY WORTH'S FAMILY — **By Dale Allen**

MICKEY FINN — **The Last Straw** — **By Lank Leonard**

MR. AND MRS. — **All Quiet On the Home Front** — **By Arthur Folwell and Ellison Hoover**

DIXIE DUGAN — **Good Morning!** — **By J. P. McEvoy and H. J. Striebel**

DON WINSLOW OF THE NAVY — **Yes or No** — **By Frank Martinek**

BIG CHIEF WAHOO — **By Saunders and Woggon**

WINNIE WINKLE — **Convincing Proof** — **By Branner**

KING OF THE ROYAL MOUNTED — **By Rex Tom Gray**

RIGHT AROUND HOME — **By Dudley Fisher**

JOE PALOOKA — **Discovery** — **By Ham Fisher**

JANE ARDEN — **Expose** — **By Monte Barrett and Russell Ross**

SUPERMAN — **Hear Superman 5:45 P.M. Today—WOL** — **By Jerry Siegel and Joe Shuster**

NAPOLEON AND UNCLE ELBY — **By Clifford McBride**

When you invest in an OVERCOAT look for a FAMOUS LABEL.....

AND, OF COURSE, YOU'LL FIND THEM AT THE HECHT CO. . . . IN THE MAN'S STORE

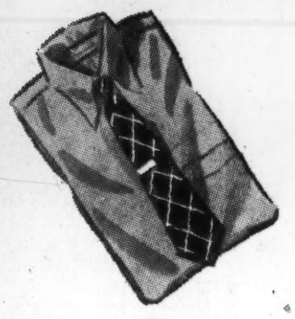

Manhattan Oxford Shirt in the new California long point collar.....**2.95**

Manhattan Tie.....*1.00*

Argyle Plaid Hose to add a dash of color to your winter ensemble.....**65c**

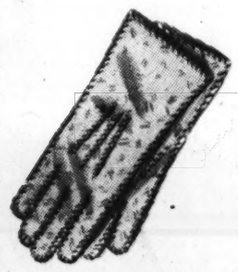

Fownes "Stitchmaster" Pigskin Gloves with the easy-action sidewall construction **6.50**

Packard Moccasin-Type Shoes in a bark-brown shade that goes with any suit or coat **7.85**

McGregor "Stroller" Sleeveless Sweater, two patch pockets, natural tan...**3.95**

Lee "Water-Bloc" Hats that are factory blocked to stay in shape.....**7.50**

The Hecht Co., Street Floor, FAMOUS MAN'S STORE

Before you buy . . . *Identify!* That's a pretty good slogan to remember when you're ready for your new overcoat. Make certain of quality before you buy. Best way is to look at the label. Is it advertised? Is it famous for fine tailoring, for fit, for fine fabrics? Does it have a reputation? If the answer is yes, as in the case of these famous make overcoats, you can buy with confidence . . . knowing that these reliable labels give you the best protection your investment can have. Names such as Society Brand, Worsted-tex and Sheldon are approval-stamped by the leaders of the clothing industry. And when they say "thumbs-up" to these famous labels, you can bet your bottom dollar they mean it.

The Hecht Co., Famous Man's Store—Second Floor

Sheldon Penfield Cheviot Overcoats 37.50

Society Brand Beverly Tweed Overcoats..57.00

Sheldon British Mode Tweed Overcoats ..39.75

Winter-tex Cheviot Overcoats 42.50

Society Brand Perugo Overcoats 47.50

Hudder California - weight Coats 50.00

Society Brand Hudderford Overcoats 57.00

Society Brand Kashli Overcoats 84.00

Society Brand Camel Hair Overcoats 84.00

AND A COMPLETE STOCK OF REGULATION COATS FOR ARMY AND NAVAL OFFICERS

The Hecht Co. . . . *The Store of Nationally Famous Fashions*

F STREET, 7th STREET, E STREET NATIONAL 5100